

### EDWARD ON LITTLE CHILDREN

...has been... did not af-  
fect the section to any great extent,  
the same number of lines, seven, be-  
ing used, though the observance of  
the rule was strictly adhered to.

#### New Course Added

Economics was added to the Domes-  
tic Science department, which includ-  
ed interior decoration and advance  
work in cooking and serving.

#### Economics Dept. To Have Cottage

A new addition, the only one of  
its type in the State, and one in  
which the Farmville school and com-  
munity feels a justifiable pride, is  
the Home Economics Cottage, now  
being remodeled for the use of this  
department. The building is situat-  
ed at the West corner of the campus,  
and was recently purchased from R.  
G. Barrett.

The renovation and re-  
modeling of the cottage by  
means of County funds, is  
now underway with Miss  
Alice Coggins, the Home  
Economics teacher, super-  
vising. There will be a  
living room, dining room,  
bedroom, bath, kitchen and  
clothing laboratory in the  
cottage, which are to be  
furnished for the joint en-  
deavors of students and  
citizens of the community.

The class this year is ex-  
pected to number around  
seventy-five pupils, inter-  
ested in Home Making as a  
profession, the cottage be-  
ing a means of putting this  
art into its natural setting.  
The girls will be taught  
the rudiments of the  
science, the planning, ar-  
(Turn to page 39)

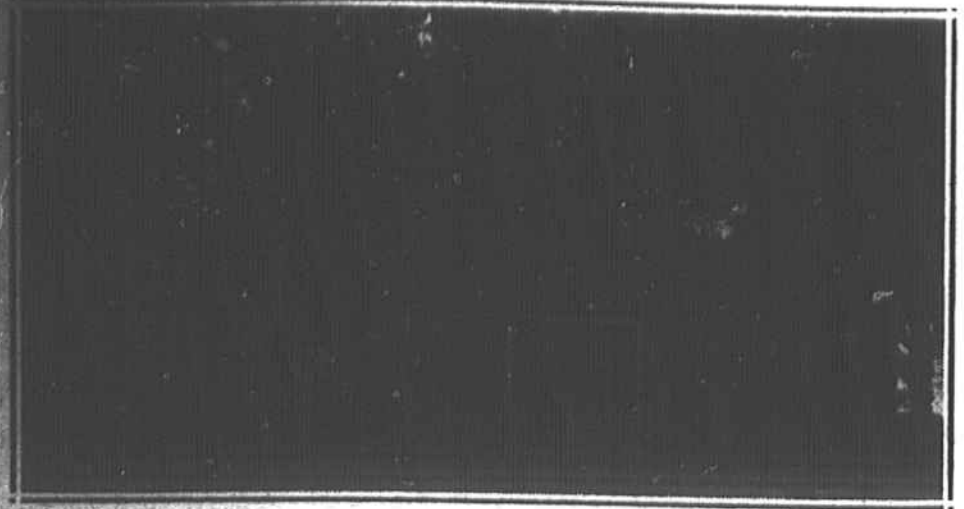

### HORTON APARTMENTS

Known as the Pitt County Female Institute 77 years ago and later  
as a boarding school for both boys and girls, retaining simply the  
name of Institute. It served the community as a hostelry, the  
Horton Hotel, for many years.

The childhood home of the late Judge J. Loyd Horton. It has been  
turned into an Apartment House. While recently remodeling her  
apartment, the mother of the judge, Mrs. Dora H. Keel, discovered  
a portion of the old black board set in the wall.

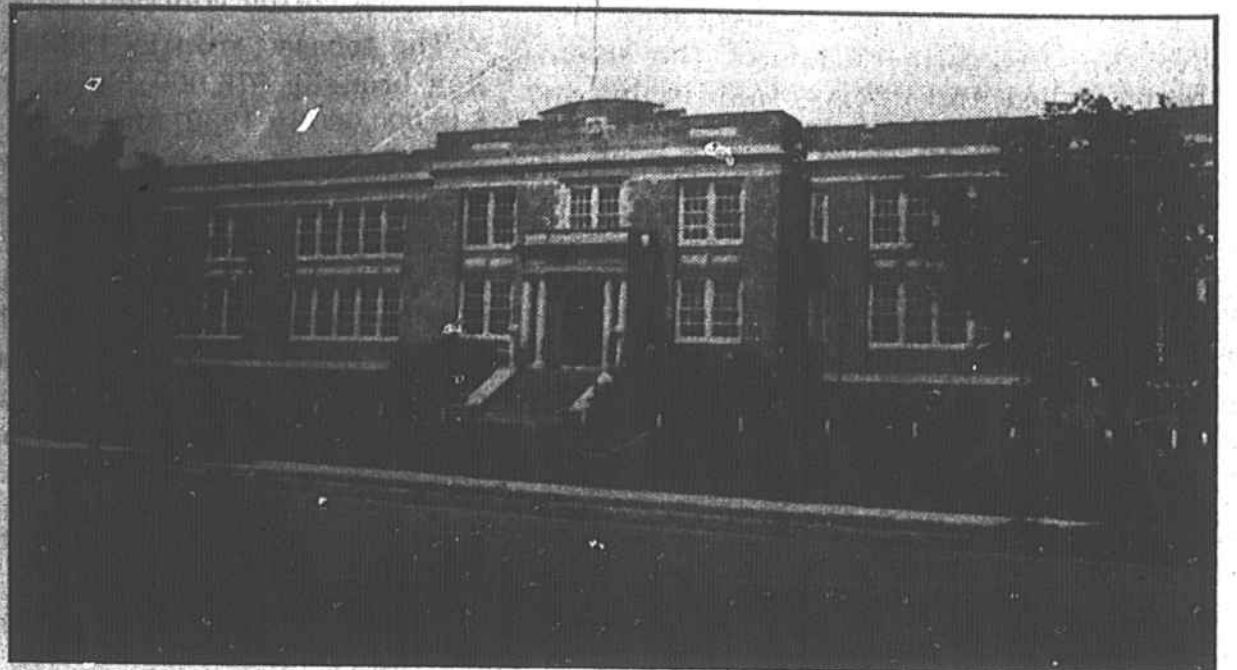

### FARMVILLE HIGH SCHOOL

Farmville High School, erected in 1921 at a cost of \$180,000, has proved an invaluable  
and enduring factor in the life of the community.

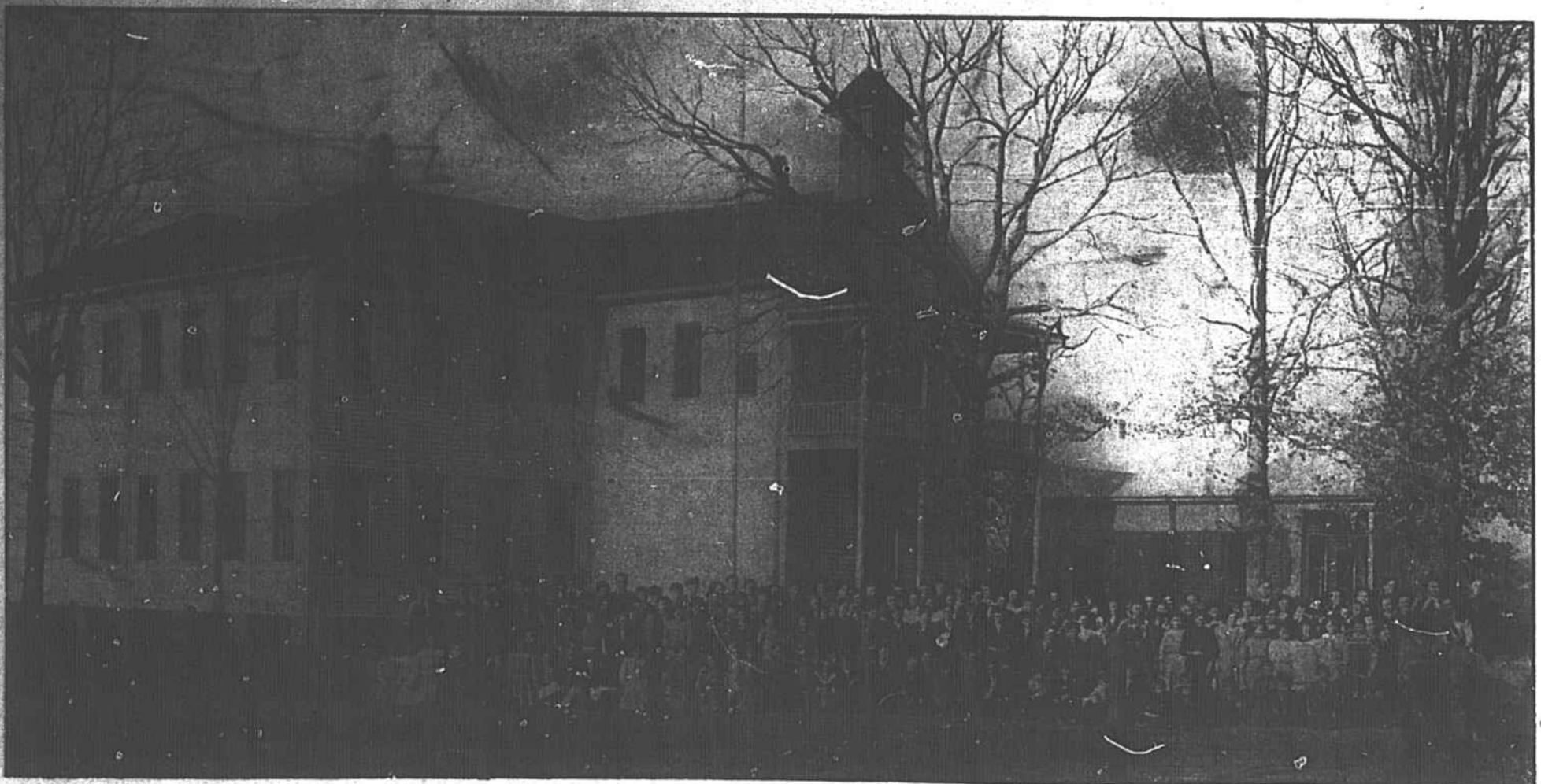

### FARMVILLE GRADED SCHOOL

Built in 1903, the Graded School was a forerunner of the Farmville High School.