Farmville Enterprise
FARMVILLE, N. C.

G. ALEX ROUSE, Owner & Mgr.

Eva Horton Shackleford
Associate Editor

—Published by—
THE ROUSE PRINTERY

Subscription Price:
One Year $1.50 — Sir Months 75c

ADVERTISING RATES:
Display (Minimum) 30c Per Inch
Readers—Per Line—5c
All Legal advs. 5c a line per week

Published weekly and entered as Second Class Mail Matter at the Postoffice at Farmville, N. C., under act of March 3rd, 1878.

ECONOMIC PARLEY FOR PEACE

Someday, in the not very distant future, if the nations of the world are really serious in their efforts to avoid future warfare, there will be an international economic conference.

As Senator Burke, of Nebraska, says, "If the nations of the world can get together on economic problems, it will go a long way towards postponing indefinitely the possibility of a general world conflict."

However, the people of the United States should realize that an international economic conference would not be very satisfactory unless the United States participated. This kind of cooperation with other nations ought to be possible without obligating the United States or getting us involved in the quarrels of other nations.

Anyway, so far as we are concerned, we think it would be a good thing for the United States to participate in such a conference with other nations. The solution of some of the present economic problems that now afflict many nations, will do more than anything else to alleviate conditions that give rise to dictatorships and to revolutions. If we really want peace in the world, we must do something to make peace profitable and effective.

WHO SHALL DECLARE WAR?

Congress, at its next session, will be asked to pass a resolution proposing a revived war referendum amendment to the Constitution of the United States.

The main argument in support of the resolution will be the very plausible contention that inasmuch as the people of this country will have to fight a war, they should have the power of deciding when the war is to begin.

Many people and associations devoted to universal peace will support the resolution in the belief that its passage will make more improbable the participation of the United States in any war. On the other hand, it will be contended by those opposed to the resolution that no government will involve this country in a war without assurances of popular support. Moreover, it will be pointed out that it is often necessary for a nation to have its government equipped to handle international problems on the same basis that similar questions are handled by other powers.

It will also be suggested, in opposition to the resolution, that a vote of the people is no assurance against unwise warfare. History, it will be asserted, presents repeated instances where an inflamed population forced governments to fight. The verdict of the people at the polls, once the question of war is submitted to them, might not be as calm, reasoned and deliberate as the judgment of responsible officials, thoroughly acquainted with the relative military outlook and the issues involved.

The original Ludlow Amendment to the Constitution has been widened to permit the Government to act in the event of invasion, actual or threatened by approaching military expeditions, or attack upon the territories of this country, or by any non-American nation against any country in the Western Hemisphere.

In other words, the resolution now being advocated would largely limit itself to European and Asiatic troubles and prevent this country from declaring war or engaging in warfare overseas. It would put into the Constitution a permanent restriction unless such activity is approved by popular vote. Frankly, we doubt if any American government could successfully engage in warfare overseas without the full approval of the people.

It seems to us, moreover, that the time may come when the United States may be willing to make a contribution to the maintenance of international law and order throughout the world. If public opinion in this country favored such cooperation by this nation, the amendment would require a vote of the people on specific incidents. This objection to the proposed amendment, it seems to us, could be easily met. Such a contribution by this country would naturally be somewhat limited. Certainly, it would not involve more than the regular army, navy and marine corps.

The possible use of these regulars, in cooperation with other peace-loving nations, in support of international law and order, should not imperil American liberty and we do not advocate American liberty and we do not advocate any constitutional amendment that will permanently [illegible] the United States from making its contribution to uphold international morality, law, order and peace.

WALSTONBURG NEWS

Mrs. Roy Cameron of Dunn, spent the week end with friends here.

Mrs. William Everett and Mrs. Sidney Waters of Kenley, and Mrs. Otis Jefferson of Walstonburg visited relatives in Pinetown Sunday.

Mrs. Ray West, Sr., visited relatives and friends in Farmville Friday.

Mrs. Ada Bass of Wilson spent the week end with Mr. and Mrs. Jason Shirley.

Mrs. W. E. Lang was a Fountain visitor Thursday.

Mrs. W. A. Marlowe and Mrs. J. C. Gardner were Wilson visitors Monday.

Mrs. Appie Flanagan of Farmville visited Mrs. W. I. Shackleford Sunday.

Mr. and Mrs. Floyd Sutton of Farmville, visited Mrs. Sutton's mother, Mrs. W. I. Shackleford Sunday.

Mrs. Ray Vaniford, Mrs. Emma Jones and Mrs. Emma Lihmaris of near Snow Hill, visited Mrs. Estelle Bailey Sunday.

Miss Lucy Moore of Farmville, was the week end guest of her aunt, Mrs. Ray West, Sr.

Mr. and Mrs. A. J. Craft were in Rocky Mount Friday.

Mrs. W. A. Marlowe and Mrs. Estelle Bailey were Wilson visitors Thursday.

Mrs. Virginia Howerton of Farmville was the dinner guest of Mrs. Will McKeel.

Mr. R. H. McKeel made a business trip to Durham Monday.

Misses Harold Bailey, Bryant Gay, Jr., and John Roy Whitley, of Campbell College, Cecil Lang of Duke University, Henry Burch of Wake Forest, Misses Hazel McKeel of A. C. College, and Christine Shirley of King's Business College in Raleigh, spent the week end at their respective homes here.

BARBECUE DINNER

The Woman's Club delightfully entertained their husbands and the school faculty at a barbecue dinner Wednesday afternoon.

The dinner was served on the lawn at the home of Mr. and Mrs. C. T. Hicks.

About fifty guest were present.

Work of AAA Program Shown At State Fair

An exhibit showing how the agricultural conservation program helps North Carolina farmers, business men, and consumers—prepared under the direction of H. A. Patten, acting AAA executive officer at State College—is being displayed at the State Fair this week.

Part of the exhibit shows how farmers carry out soil-building practices to meet the requirements of the program. These practices include planting legumes and winter cover crops, turning under legumes to add fertality to the soil, terracing fields to check erosion, and applying lime and phosphate to the land.

By participating in the program, the farmers not only improve their land, balance their farming practices, and increase their income, but they also assure city consumers an adequate future supply of food and raw products for manufacturing. This phase of the program is also stressed in the exhibit.

Another phase shows how the increased purchasing power of farm people means greater sales by merchants, and in turn increased factory production. This boosts business and provides work for city dwellers. And as their purchasing power increases, they are able to buy more of the farmers' products.

The effects of the program tend to run in a circle, with the benefits of one group being passed on to others until they come back to the original group, Patten pointed out.

Also on display are pictures that are used in mapping the State from the air and checking growers' compliance with the program. Farmers looking at the pictures can see how clearly details of the landscape stand out and make accurate acreage measurements possible.

THE ANSWERS

1. About $2,000,000,000; $4,650,000,000 in 1914.
2. An American baritone.
3. Dec. 17, 1903, at Kitty Hawk, on the Iorth Carolina coast.
4. Since 1917.
5. In billions of dollars; U. S., 14; Great Britain 4; France 2.5.
6. Ten.
7. An estimated $300,000,000.
8. A left-handed pitcher.
9. Yes; 42 cents a bushel.
10. No; sales abroad are below those of last year.

Edible Wild Plants

North Carolina boasts of many edible wild plants, according to Dr. M. P. Buell, of the State College Botany Department. Among them are poke weed, spring cress, lamb's quarters, purslane, dandelion, and sea kale.

Mecklenburg soil fertility is being restored through the use of good terraces and with an abundance of lespedeza and other clovers, comments farmer observers in that county.

CHURCHES

SUNDAY, OCTOBER 16

BAPTIST CHURCH
Rev. Buford B. Fordham, Pastor.
9:45 A. M.—Sunday School. G. W. Davis, Superintendent.
11:00 A. M.—Morning Worship.
6:30 P. M.—Baptist Training Union.
7:30 P. M.—Evening Worship.

CHRISTIAN CHURCH
Rev. C. B. Mashburn, Pastor.
9:45 A. M.—Sunday School. J. O. Pollard, Superintendent.
11:00 A. M. Morning Worship.
6:30 P. M.—Junior and Senior Endeavor.
7:30 P. M.—Evening Worship.
7:30 P. M.—Wednesday — Prayer Meeting.

EMMANUEL EPISCOPAL CHURCH
Rev. Jack R. Rountree, Rector.
10:00 A. M.—Sunday School. J. W. Joyner, Superintendent.
11 A. M.—Morning Prayer and Sermon.

METHODIST EPISCOPAL CHURCH
Rev. D. A. Clarke, Pastor.
10:00 A. M.—Sunday School. Irvin Morgan, Jr., Superintendent.
11:00 A. M.—Morning Worship. Revival services begin and continue through the week with Dr. D. E. Earnhardt as preacher.
6:30 P. M: — Young Peoples' Group.
7:30 P. M. — Evening Worship.

PRESBYTERIAN CHURCH
Rev. H. M. Wilson, Pastor.
9:30 A. M.—Junior Choir.
10:00 A. M.—Sunday School. J. H. Paylor, Superintendent.
11:00 A. M.—Morning Worship. Rev. W. T. Wildman, of Parmele, will preach.
7:30 P. M: — Wednesday — Prayer Meeting.

CATHOLIC CHURCH
Father Hugh Dolan, Pastor.
10:30 A. M.—Holy Mass.

Just wait until American seaports learn that the Navy is considering the establishment of a naval base in Puerto Rico.

NOTICE OF SALE OF REAL ESTATE

Under and pursuant to the power of sale contained in that certain Deed of Trust made and executed by Walter Gorham to John B. Lewis, Trustee, said Deed of Trust dated June 30, 1936, and appearing of record in Book Y-21 at page 45 of the Pitt County Public Registry, default having been made in the payment of the indebtedness therein secured, the undersigned trustee will on Monday the 7th day of November, 1938 at 12:00 o'clock Noon offer for sale to the highest bidder for cash the following described real property with all improvements thereon, situated in the Town of Farmville, Pitt County, state aforesaid, to wit:

Beginning at a stake in the southern boundary of the Norfolk-Southern Railroad right-of-way, corner of Lot No. 9, and runs with line of Lot No. 9 southerly about 115 feet to Arrington's line; thence easterly with said line 45 feet to a stake, corner of Lot No. 11, thence northerly and thence with said right-of-way westerly 45 feet to the beginning, being Lot No. 10 of what is known as the J. Y. Monk sub-division in the Town of Farmville, N. C., as surveyed and mapped by R. E. Cureton, C. E., which map appears of record in the Pitt County Public Registry, and being the same lot conveyed to Sarah C. Darden by the Hub Hardware Co., Inc., by Deed of Record in Book C-17 page 627 of the Pitt County Public Registry.

Purchaser will be required to deposit 15 per cent of his bid pending confirmation thereof.

This the 6th day of October, 1938.
JOHN B. LEWIS, Trustee.
4 wks.

ADMINISTRATRIX NOTICE

Having qualified as administratrix of the estate of Marcellus Bryant, deceased, late of Pitt County, North Carolina, this is to notify all persons having claims against the estate of said deceased to exhibit them to the undersigned at Farmville, N. C., on or before the 30th day of September, 1939, or this notice will be pleaded in bar of their recovery. All persons indebted to said estate will please make immediate payment.

This the 29th day of September, 1938.
BESSIE B. EDWARDS, Administratrix of Marcellus Bryant.
JOHN HILL PAYLOR, Attorney.
6 wks

ADMINISTRATOR'S NOTICE TO CREDITORS

Having qualified as administrator of the estate of Effie S. Lewis, deceased, late of Pitt County, North Carolina, this is to notify all persons having claims against the estate of deceased, to exhibit them to the undersigned administrator or attorney, at Walstonburg, N. C., or Farmville, N. C., respectively, on or before the 2nd day of September, 1939, or this notice will be pleaded in bar of recovery. All persons indebted to said estate will please make immediate settlement.

This the 1st day of September, 1938.
S. T. LEWIS, Jr., Administrator Estate of Effie S. Lewis, Dec'd.
JOHN B. LEWIS, Atty. 6wks.

NOTICE OF SALE OF HOUSE

Under and pursuant to the power of sale contained in that certain section (5470(a) of the North Carolina Consolidated Statutes, the Pitt County Board of Education will, on Monday, the 7th day of November, 1938, at 12:00 o'clock noon offer for sale to the highest bidders for cash, the following described houses:

Situated at 206 West Horne Avenue, being a two-story frame building, formerly occupied by J. B. Taylor and wife as their home and residence, and more recently owned by W. G. Ward and wife; the land on which this house is situated is not offered for sale, and the purchaser of said house will be required to remove same from the premises within thirty days after the sale has been confirmed.

Situated at 208 West Horne Avenue, being a one-story frame building, formerly occupied by T. B. King as his home, and more recently owned by W. G. Ward and wife; the land on which this house is situated is not offered for sale, and the purchaser of said house will be required to remove same from the premises within thirty days after the sale has been confirmed.

The sale must remain open for a period of ten days after sale date for increased bids; the purchaser will be required to deposit 10 per cent of his bid pending confirmation of the sale.

This the 4th day of October, 1938.
PITT COUNTY BOARD OF EDUCATION.
By W. H. Woolard, Chm.
JOHN B. LEWIS, Attorney.
5 wks beginning 10-5-38.

ADMINISTRATORS NOTICE TO CREDITORS

Having qualified as administrator of the estate of Blaney J. Tyson, deceased, late of Pitt County, North Carolina, this is to notify all persons having claims against the estate of deceased, to exhibit them to the undersigned administrator or attorney, at Farmville, N. C., on or before the 23rd day of September, 1939, or this notice will be pleaded in bar of their recovery. All persons indebted to said estate will please make immediate settlement.

This the 22nd day of September, 1938.
HENRY C. TYSON, Administrator of Blaney J. Tyson, Deceased.
JOHN B. LEWIS, Attorney.
Sept. 23, 30, Oct. 7, 14, 21, 28.

Want Ads!

PIANO: Due to previous purchaser's inability to complete contract we will transfer to any reliable party for the balance, a beautiful upright piano of well known make and fully guaranteed. For information where piano may be seen, write Credit Department, Lee Piano Co., Lynchburg, Va.
3 wks pd: Oct. 7-14-21

PIANO FOR SALE — Can be bought for balence owing on same. Must act quick to get this bargain. Must be closed out. Write Box 614, Kinston, N. C. 2wksp

POULTRY WANTED: GOOD FAT Hens. Best Market Price. Modlin's Service Station, Farmville, N. C. 4 wks pd.

BIRD PUPPIES FOR SALE CHEAP Good blood strain. See or write C. H. T. Robinson, Farmville, N. C., R. F. D. No. 1. 21p

ROOMERS WANTED — Apply H. H. Byrd. Dial 203-7.

FOR CUT FLOWERS, BASKETS and Funeral Designs, Call 272-6, Mrs. E. F. Gaynor. tf

BOARD and ROOM: See Miss Lizzie Gay, 311 Grimmersburg Street. 4tp

DR. V. H. MEWBORN
— OPTOMETRIST —
NEXT VISIT
Farmville—Office at Fields' Jewelry Store, MONDAY, OCT. 24
Ayden office over P. R. Taylor & Co. MONDAY, NOV. 7
Eyes Examined — Glasses Fitted
—Tarboro Every Saturday—

When You Need a Laxative

Thousands of men and women know how wise it is to take Black-Draught at the first sign of constipation. They like the refreshing relief it brings. They know its timely use may save them from feeling badly and possibly losing time at work from sickness brought on by constipation.

If you have to take a laxative occasionally, you can rely on
BLACK-DRAUGHT
A GOOD LAXATIVE

Why Take Chances?
Enjoy Certified Protection Against Social Diseases.
FARMVILLE LAUNDRY AND CLEANERS
Phone 318-1

SUBSCRIBE to THE ENTERPRISE

EXECUTOR'S NOTICE

Having qualified as Executor of the Estate of Mrs. Ellen Love (J. C.) Glass, deceased, late of Pitt County, North Carolina, this is to notify all persons having claims against the estate of said deceased to exhibit them to the undersigned at Kinston, N. C., on or before the 27th day of September, 1939, or this notice will be pleaded in bar of their recovery. All persons indebted to said estate will please make immediate settlement.

This the 29th day of Septemeber, 1938.
ZOLLIE A. COLLINS, Executor of Estate Mrs. Ellen Love Glass.
6 wks.

Farmville Service Station
W. C. WOOTEN, Manager
FARMVILLE, N. C.

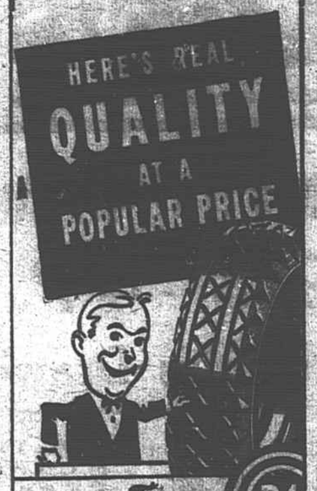

GOODYEAR R-1

4.40-21 $8.55	4.75-19 $9.75
5.00-19 $10.55	5.25-17 $11.10

THRIFTY R-1 PRICES

This husky and popular "R-1" has Goodyear's famous center-traction grip . . . Supertwist Cord bruise-protection . . . and 12% more tread rubber for longer, safer mileage. You can't beat our prices for such a quality tire! "Lifetime Guarantee."

GOODYEAR G-3 ALL-WEATHER
The 1938 edition gives longer, safer mileage — greater value — than even G-3 offered before!

GOODYEAR SPEEDWAY
A big rugged tire that will give a lot of service for little money! With "lifetime guarantee."
As Low As $5.55

REPLACE OLD PLUGS WITH NEW
Champion
SPARK PLUGS
New one-piece construction saves on gas and oil, gives more mileage with less drain on battery.
65c EACH

JUST ARRIVED!
COATS
- For -
Women, Misses & Junior Girls

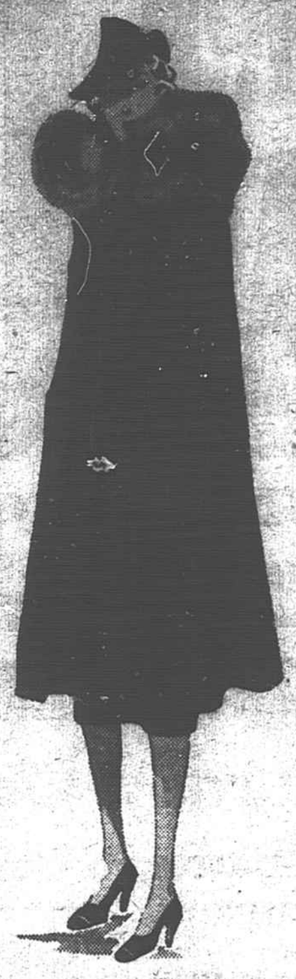

A REALLY BEAUTIFUL ASSORTMENT IN BOTH PLAIN AND FUR TRIMMED

MAKE YOUR SELECTION EARLY.

M. LILES & SON
PHONE 429-0 MAIN ST.
FARMVILLE, N. C.

DR. JAMES P. BUTLER, Dentist
Announces the opening of offices upstairs in the Citizens Bank Building.
106 North Main Street
Farmville, N. C.

DR. M. J. GREGG
Graduate Veterinarian
Day and Night Phone — 227-1
Office—114 W. Church St.
Farmville, N. C.

SELL YOUR TOBACCO IN FARMVILLE AND EAT AT
PRESCOTT'S CAFE
EAST WILSON STREET FARMVILLE, N. C.

REGULAR MEALS — BARBECUE — SHORT ORDERS
SEAFOODS IN SEASON — HOT DOGS — HAMBURGERS — COLD BEER — SOFT DRINKS.

COURTEOUS SERVICE
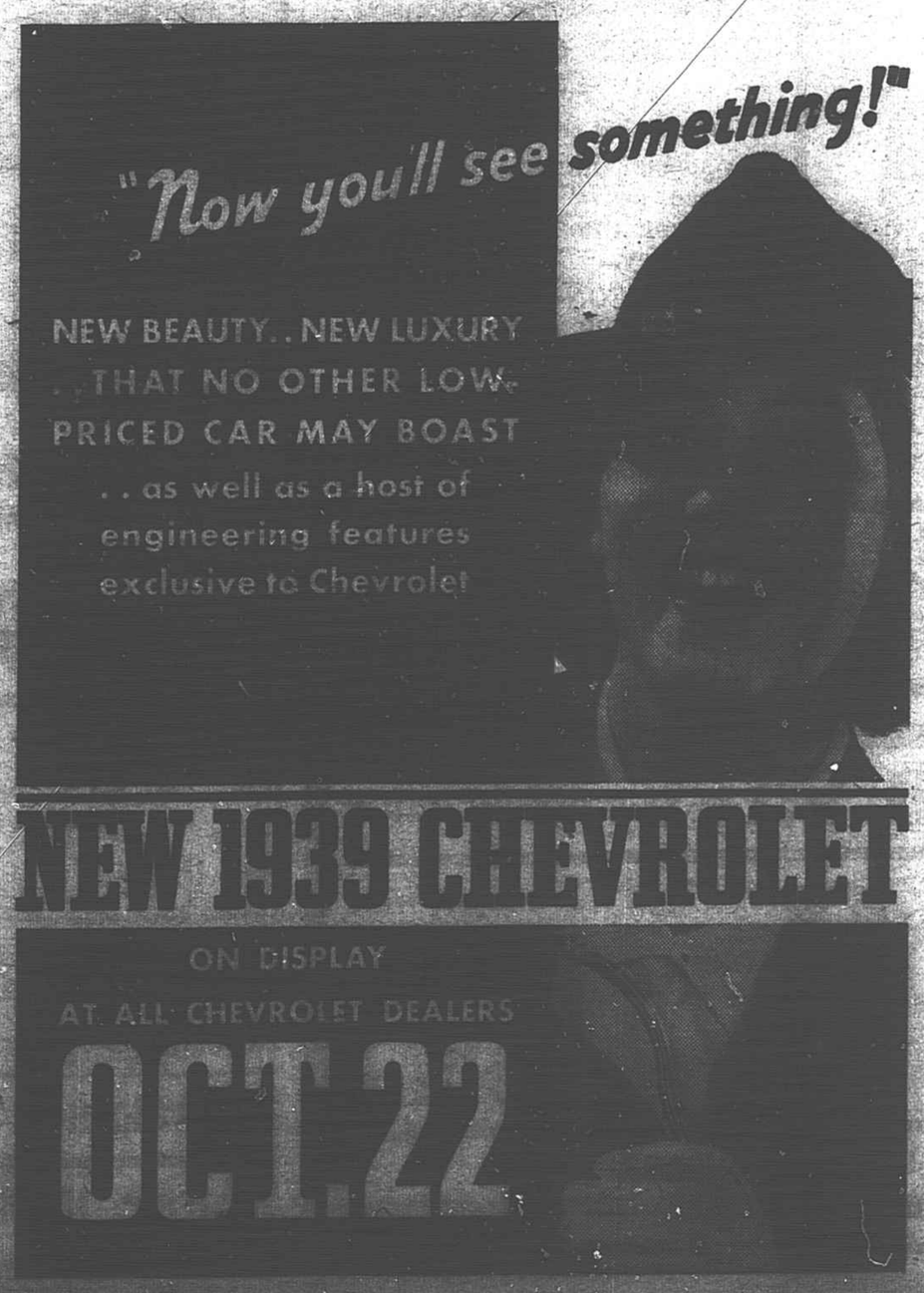
WE ARE HERE TO SERVE AND PLEASE YOU AND YOUR PATRONAGE WILL BE APPRECIATED.