

Farmville Enterprise
FARMVILLE, N. C.

G. ALEX ROUSE, Owner & Mgr.

Eva Horton Shackelford
Associate Editor

Published by
THE ROUSE PRINTERY

Subscription Price:
One Year \$1.50 — Six Months 75c

ADVERTISING RATES:
Display (Minimum) 30c Per Inch
Readers—Per Line—5c
All Legal advs. 5c a line per week

Published weekly and entered as
Second Class Mail Matter at the
Postoffice at Farmville, N. C., un-
der act of March 3rd, 1878.

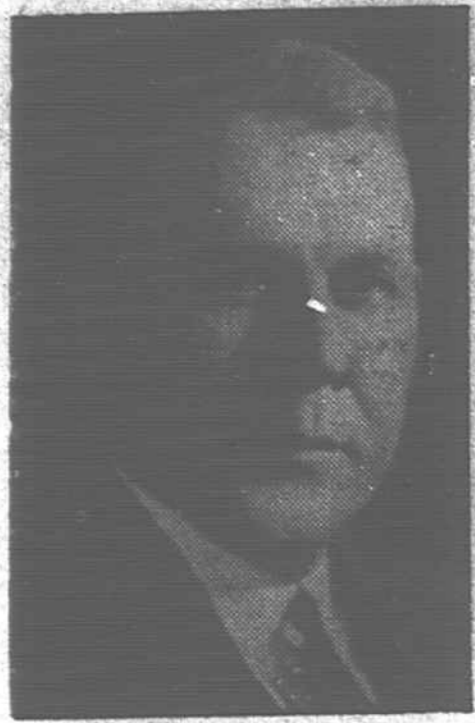

GRAHAM BARDEN



M. G. MANN

Approximately 5,000 farmers and farm women are expected to gather in Raleigh on Wednesday, June 5, for the annual meeting of members of the North Carolina Cotton Growers Cooperative Association and patrons of the Farmers Cooperative Exchange. Congressman Graham A. Barden of the third North Carolina district will be the principal speaker and M. G. Mann, general manager of the two cooperatives, will report on the past year's operations of the Cotton Association and the FCX.

JUNE DESIGNATED AS DAIRY MONTH IN STATE

Governor Hoey said: "North Carolina's greatest farm industry is closely allied with the dairy cow and her products, the annual income from which in this State approaches \$32,000,000. This will indicate the importance of this industry and also the possibilities in its further development. "Scientists have long recognized the high nutritional value of milk and its products; butter, cheese and ice cream; and from youth to old age they occupy primary position in the diet as nourishing, refreshing and appetizing drinks and dishes. A nation's human health is greatly enhanced by the products of the dairy cow, the foster mother of mankind. "Today milk and other products are relatively cheap; and June being the season of abundance on the market, prices always tend downward. Therefore, during the month of June milk will be among the most economical food purchases for any family. "With the idea of stimulating the use of dairy products during this period, it has been determined that June shall be designated as the DAIRY MONTH in North Carolina, during which time special attention should be given to dairy products and all of the people further urged to enjoy some of these delicious and wholesome products during these first summer months. And I admonish the people of North Carolina to drink more milk, use more butter, cheese and ice cream, and therefore increase the health and at the same time add to the stability

of this industry in a period of peak production; and I trust that the month of June will find all of our people participating in this observance."

WHO KNOWS ?

1. How long, after the World War stated, did Italy wait before entering the struggle?
2. What is the present standing of the U. S. Army?
3. What member of the Cabinet recently made an address in Spanish?
4. What prominent American, owner of many race horses, recently swore off betting?
5. Do both houses of Congress have to approve reorganization plans submitted by the President?
6. How many pairs of silk stockings do American women use in a year?
7. How many trips has Rear-Admiral Byrd made to the South Polar regions?
8. When did Belgium drop its protective alliance with France and revert to its neutrality status?
9. What is the approximate air strength of the U. S. Army and Navy now?
10. Who is the new Governor of Louisiana?

(See "The Answers" on Page Four)

DOUBLED

When he applied triple superphosphate on his pasture at the rate of 200 pounds to the acre, B. M. Johnson, unit demonstration farmer of Henderson County, has doubled his grass yield.

CHURCHES

BAPTIST CHURCH
Rev. Buford B. Fordham, Pastor.
All services being held at present in Municipal Building.
9:45 A. M.—Sunday School. G. W. Davis, Superintendent.
11:00 A. M.—Morning Worship.
7:00 P. M.—Baptist Training Union.
8:00 P. M.—Evening Worship.
8:00 P. M.—Wednesday Prayer Meeting.

CHRISTIAN CHURCH
Rev. C. B. Mashburn, Pastor.
9:45 A. M.—Sunday School. J. O. Pollard, Superintendent.
11:00 A. M.—Morning Worship.
7:00 P. M.—Junior and Senior Endeavor.
8:00 P. M.—Evening Worship.
8:00 P. M.—Wednesday Prayer Meeting.

EMMANUEL EPISCOPAL CHURCH
Rev. Jack R. Rountree, Rector.
10:00 A. M.—Sunday School. J. W. Joyner, Superintendent.
11:00 A. M.—First Sundays — Holy Communion and sermon.
11:00 A. M.—Third Sundays—Morning Prayer and sermon.

THE METHODIST CHURCH
Rev. D. A. Clarke, Minister
10:00 A. M.—Sunday School. John T. Thorne, Superintendent.
11:00 A. M.—Morning Worship.
7:15 P. M.—Young Peoples' Group.
8:00 P. M.—Evening Worship.

PRESBYTERIAN CHURCH
Rev. H. M. Wilson, Pastor.
10:00 A. M.—Sunday School. C. F. Baucom, Superintendent.
11:00 A. M.—Morning Worship.
8:00 P. M.—Wednesday Prayer Meeting.

CATHOLIC CHURCH
Rev. Francis McCourt, Pastor
Holy Mass
10:00 A. M.—Every Sunday.

DR. V. H. MEWBORN
—OPTOMETRIST—
NEXT VISIT
Farmville—Office at Fields' Jewelry Store, MONDAY, JUNE 10th.
Eyes Examined — Glasses Fitted —
—Tartars Every Saturday—

FOR SALE!
200 Metal Drums
Suitable for Water or Transplanters
75c Each
FLORENCE-MAYO
NUWAY CO.
Maury, N. C.

TWINS IN EVERYTHING

Woodhull, Ill.—George and Edward Sheller, twins, succeeded in getting equal billing during their high school days, even to the end. They co-starred in track, baseball and basketball for four years, and, to top it all off, they were named co-valedictorians of the graduating class in June—their scholastic rating for the four years being the same.

Want Ads!

FOR RENT: Two nice unfurnished rooms. Good location, close in. Apply 210 S. Main Street. 1tp

PLANTS FOR SALE: Rust Proof Snapdragons, Rosalie and mixed colors, Oxalis, California Giant and Lilliputt Zinnias, Sunset Giant Marigolds, Collard, Tomato, Pepper and Egg Plants. Mrs. J. Frank Harper. 1tp

COME TO SEE US for your battery and Bicycle Repair Work. Prompt Service. Reasonable Charges. Western Auto Associate Store, Farmville, N. C. tfe

FOR RENT—UPSTAIRS APARTMENT, with bath, wired for electric stove. Apply 302 E. Pine St.—Phone 274-1 tfe

FLOWERS FOR ALL OCCASIONS! Pot Plants, Cut Flowers, Corsages and Funeral Designs. Say "It" with Flowers. Farmville Flower Shop. Phone 467-1. tf

2 Full Glasses 5¢

Best By Taste Test

Pender
QUALITY FOOD STORES

MANAGERS' AND CLERKS' SALE!
FINEST ALASKAN

PINK SALMON

2 Tall Cans 25c

Tomatoes New Pack 4 No. 2 cans 22¢

Fresh Eggs Loose, Dozen 19¢

Fat Backs Dry Salt 3 Lbs. 20¢

Peaches Southern Manor Large No. 2 15¢

Sweet Peas Southern Manor 2 No. 2 Cans 25¢

Strongheart Dog Food, 4 cans 17c
Mother's Salad Dressing, quart jar 25c
Mother's Relish Spread, quart jar 25c
Huff's Pork and Beans, 3 cans 13c
Southern Manor Tea, 14-lb. pkg. 13c

TRIANGLE, PLAIN OR SELF-RISING

FLOUR 12 lb. Bag 45¢

Finest Tea	Best American	D. P. Blend
LIPTON'S	CHEESE	COFFEE
4-lb. Pkg. 22c	1-lb. 21c	2 Lb. 35c

Colonial Triple Succotash, can 10c
Choice Evaporated Prunes, small can 4c
Triple-Fresh, Our Pride Bread, 18-oz. loaf 8c

\$1.50 SUBSCRIBE TO THE ENTERPRISE \$1.50

JUST A NEIGHBOR!

The universe covers a large space. Astronomers are now watching a mysterious object which appeared this month in a star system comparatively near our own. The object was just 6,000,000 light years away, or 36,000,000,000,000,000 miles distant. Practically a neighbor!

AID TO HELPLESS VICTIMS

The American Red Cross is appealing to the people of the United States to contribute \$10,000,000 to a war relief fund. Officials of the organization say that it is impossible to exaggerate the rescue problem, pointing out that "probably 5,000,000 French and Belgians already are on the march, homeless, without food, many wounded and sick." The sympathy of the people of the United States is undoubtedly overwhelmingly on the side of the Allied nations. Once more, in the midst of warfare, the civilian population of these nations is suffering unimaginable hardships. If our sympathy means anything, we should respond to this appeal of the Red Cross and make available the \$10,000,000 requested and, if necessary, other millions later on to assist in the care of the refugees, many of whom are helpless children.

LAST RITES HELD FOR MRS. ANNIE WINDHAM

Last rites for Mrs. Susan Annie Windham, 55, widow of the late David Windham, who died suddenly at her home near Walstonburg late Wednesday afternoon, were held from the home on Wednesday afternoon at four o'clock, by Rev. C. B. Mashburn, pastor of the Farmville Christian Church, and interment was made in Hollywood cemetery. Mrs. Windham was the daughter of the late W. J. and Mrs. Polly Ann Rundy. She had been a member of the Freewill Baptist Church for 35 years, and was held in highest esteem in her community. Surviving are five daughters, Mrs. Noah Allen, Mrs. Mac Parker, Miss Mary Windham, of Farmville, Miss Myrtle Ruth and Miss Goldie Windham, of Walstonburg; a son, W. D. Windham, of Walstonburg; four grandchildren; three sisters, Mrs. Mary E. Case, of Farmville, Mrs. John Nanny, of Fountain, Mrs. R. F. Windham, of Raleigh, and brother, J. T. Bundy, of Farmville. Active pallbearers were: C. M. Smith, J. A. Mercer, H. F. Owens, J. B. Eagles, J. T. Horton and J. P. Killbrew, all of Fountain.

LOCAL COLORED YOUTH ORDAINED BY BISHOP

New Bern, May 28.—Charles Merchant Johnson of New Bern, and Vernon Earl Artis of Farmville, Negroes, were ordained to the Episcopal diaconate at St. Cyprian's Episcopal Church at New Bern by the Rt. Rev. Thomas C. Darst, Wilmington, diocesan bishop. The two candidates who were recently graduated with honor from Bishop Payne Divinity School, Petersburg, Va., were presented by the Rev. R. I. Johnson, St. Cyprian's rector, father of one of the two. The ordination sermon was preached by the Rev. Worth Wicker, of Greenville. Seven other Episcopal clergymen of this section participated in the service, first of the kind ever held here. Johnson will be placed in charge of the mission churches of Washington, Belhaven, Aurora and Sladesville; and Artis will have charge of St. Timothy's, Farmville, and St. Andrew's, Greenville, during the summer months.

Soap Specials
Friday and Saturday
MAY 31st and JUNE 1st

NEW IMPROVED 3 for CAMAY 19c

IT FLOATS 99% PURE IVORY SOAP
Large 9c Medium 5c

NEW, IMPROVED 25% FASTER-SUPSING CHIPSO 10c

High-Test OXYDOL
Large 23c Medium 9c

99% PURE For Face And Hands GUEST IVORY Soap 5 for 19c

PURE IVORY SOAP FLAKES IVORY FLAKES Large 23c

P & G Soap 5c-19c

The Turnage Co., Inc.
FARMVILLE, N. C.

"Build-Up" Relief Explained to Women

A simple method has saved many women a lot of suffering! It is based on the fact that headaches, nervousness, cramp-like pain are often symptoms of functional dysmenorrhea due to menstruation. Help for this condition so often follows the use of CARDUI, because it usually increases the appetite and the flow of gastric juice; thus aids digestion and helps build physical resistance. Usual result is less periodic distress. Many who take CARDUI a few days before and during "the time" have found this helps ease periodic distress. Women have used CARDUI for more than 30 years!

TO MY MANY FRIENDS
IN FARMVILLE TOWNSHIP
AND PITT COUNTY

I sincerely thank you for your vote and support you gave me in the Democratic Primary last Saturday.

I am yours to serve all the people of Pitt County.

J. NOAH WILLIAMS

"it's Ford for" **COMFORT**

OWN THE SMOOTHEST, EASIEST-RIDING CAR IN THE LOW-PRICE FIELD

For the surprise of your life, slip behind the wheel of a new Ford V-8. You'll be amazed at the leg-room and knee-room, the "floating edge" seat cushions—so much comfort in a car priced so low. Then drive it! That surprisingly quiet, silk-smooth ride is a result of a long, 123-inch springbase, new body insulation, improved shock absorbers. And it's so easy to handle with the new finger-tip gear shift on steering post, big responsive hydraulic brakes and many other important improvements. Go to your nearest dealer and see why Ford's the buy for '40. For Low-Cost Financing, See Your Ford Dealer First

A DREAM-CAR INSIDE—The new Ford V-8 is beautiful to look at—inside as well as out. Its rich new instrument panel in duo-tone on De Luxe model, its two-spoke steering wheel, its finely tailored upholstery set it apart in the low-price field.

FORD FOR '40
drive the only low-priced car with a V-8 engine

POLLARD AUTO CO.
FARMVILLE, NORTH CAROLINA