

**Farmville Enterprise**  
FARMVILLE, N. C.

G. ALEX ROUSE, Owner & Mgr.  
Eva Horton Shackelford  
Associate Editor

Published by  
**THE ROUSE PRINTERY**

Subscription Price:  
One Year \$1.50 — Six Months 75c

ADVERTISING RATES:  
Display (Minimum) 30c Per Inch  
Readers—Per Line—5c  
All Legal advs. 5c a line per week

Published weekly and entered as  
Second Class Mail Matter at the  
Postoffice at Farmville, N. C., un-  
der act of March 3rd, 1878.

**Poultry Flocks Need  
Ample Green Grazing**

Only the person who grows poultry for his health's sake or as a hobby can afford to neglect the production of green feed for the flock, says T. T. Brown, extension poultryman of State College.

On the other hand, he went on, if profit is the person's motive, then green feed has a definite and important part to play in feeding chicks and growing pullets and layers. Grazing crops not only cut feed bills but promote health.

The poultryman who will take a look around his neighborhood will find an amazing difference in favor of pullet flocks raised on clean land where an ample supply of green feed was available over those raised on bare, dry lot without grazing crops.

The pullets confined to the dry bare lots usually are pale-faced, pale-legged, and appear unthrifty. In sharp contrast to this condition, pullets grown on clean range on which no chicks have been for two years carry a generous supply of rich yellow pigment in their shank and around their faces and have bright red combs and wattles.

When the cost of developing pullets for layers is figured, almost invariably it has been found that those grown on clean range and having ample succulent grazing crops have cost their owners less money up to laying time than pullets produced on bare lots without green feed.

Yet this lessened expense is not the only important difference, Brown said. Egg production records show that green range-fed birds far surpass the pullets without benefit of range.

Naturally, Brown explained, when the average number of eggs per bird goes up, the feed cost per dozen eggs comes down.

**More Help Offered  
To Flood Families**

Increased aid to low-income farm families hard hit by recent floods has been announced by Miss Ruth Current, director of home demonstration work for the State College Extension Service.

The mattress-making program which formerly limited families with an income less than \$400 last year to one free mattress has been broadened to allow one mattress to each two members of a family in 17 flooded counties.

The counties are: Ashe, Avery, Bertie, Caldwell, Halifax, Haywood, Jackson, McDowell, Martin, Northampton, Polk, Rutherford, Swain, Watauga, Wilkes, Yadkin, and Yancey. Five other counties were affected by floods, but will not be covered by the new provision either because their damage was slight or because the mattress program is not in effect there.

Many families have been left almost destitute in the wake of these floods, Miss Current said. Household belongings as well as crops, livestock and feed on hand were swept away or ruined by the water. By supplying the affected low-income families with free mattresses, and giving them other possible aid, it is hoped they will recover from the floods' ravages much sooner, the State College home demonstration leader said.

Miss Current also reported that the mattress-making program for the State as a whole is now turning out more than 1,000 finished mattresses a week. Families who are to receive these mattresses assist in the making, supervised by home agents of the Extension Service of trained voluntary leaders.

**STATE COLLEGE  
ANSWERS TIMELY  
FARM QUESTIONS**

**QUESTION:** What methods of soil preparation are considered most desirable for small grain?

**ANSWER:** The most successful growers of small grains turn red clover or lespedeza under in August, and disk the soil one or two weeks before seeding time, which is October 10 to 20. Another successful method that is used where lespedeza, cowpeas, or soybeans are harvested for hay is that of disking the soil to make a seed bed. This should be done two or three weeks before seeding time.

**QUESTION:** Is there a cure for Bang's disease of cattle?

**ANSWER:** So far, despite many so-called remedies, no cure for Bang's disease has been developed. Recent tests conducted by the U. S. Department of Agriculture with two "remedies" proved the inability of either to prevent animals from contracting the disease or cure those that already have it. Destroying infected animals is the best way known at the present time to keep this disease from spreading.

**QUESTION:** Will ground agricultural limestone kill broomweed?

**ANSWER:** As is sometimes thought, lime will not kill broomweed. However, lime, plus the addition of phosphate, restores the fertility of the soil where there is broomweed to the extent that the sedge is made palatable and grazed off or crowded out by blue grass. A sure sign that land needs lime is the presence of broomweed, sheep sorrel, running briars, plantains, and moss in or around the edge of a field.



**WALSTONBURG  
NEWS**

Mrs. W. E. Lang and Miss Lillian Corbett went to Durham Tuesday. They were accompanied by Mrs. W. R. Lang of Wilson, and by Cicil Lang who returned to Duke University.

Dr. and Mrs. W. A. Marlowe and Mrs. J. C. Gardner were Wilson visitors Monday.

**COMMISSIONER'S SALE**

Under and by virtue of the authority contained in that certain order made in the matter of "Pitt County, Plaintiff, -vs- James J. Edwards, Ella J. Edwards, et als," the undersigned will offer for sale, and sell, to the highest bidder, for cash, before the courthouse door in Greenville, N. C., on Monday, the 23rd day of September, 1940, at 1:00 o'clock P. M., the following property:

One tract of land in Swift Creek Township, known as Stokes land, containing 40 acres, same purchased from Hattie Stokes and her children. One other tract of land in same township known as Hardee land and containing 37 acres; another tract of land in same township known as J. Edwards lands and containing 20 acres.

This the 22nd day of August, 1940.  
M. K. BLOUNT,  
Commissioner.

**NOTICE OF TRUSTEE'S SALE  
OF LAND**

Under and by virtue of the power of sale contained in that certain deed of trust dated January 7th, 1930, executed by Lewis King and wife Martilla King, to J. I. Morgan, Trustee, of record in the Registry of Pitt County, N. C., in Book E-18, page 433, default having been made in the payment of the indebtedness therein secured, the undersigned Trustee will on Monday, October 14th, 1940, at 12 o'clock Noon, before the courthouse door in the City of Greenville, offer for sale to the highest bidder for CASH, the following described lands:

**FIRST TRACT:** Situated in the Town of Farmville, on the North side of the Norfolk and Southern Railroad and beginning at the North East corner of Main Street and Cotton Avenue, and running easterly with Cotton Avenue about two hundred feet to Hookerton Terminal. Company lot, thence Northerly about one hundred eighty feet to Marvin Tyson's lot, thence westerly with Marvin Tyson's lot about two hundred feet to Main Street, thence Southerly with Main Street about one hundred eighty feet to the beginning, it being the identical property conveyed by Moses Horton to Henry Tyson (less 5 feet frontage on Cotton Avenue previously deeded to Hookerton Terminal Company, and less 30 feet on Main Street previously deeded to Marvin Tyson).

**SECOND TRACT:** Adjoining the lands of John T. Thorne and J. H. Darden and Henry C. Bourne and others, and bounded as follows: Lying and being on the east side of Main Street in the Town of Farmville, and beginning on the said street in the center of a ditch, J. T. Thorne's and J. H. Darden's corner, and runs easterly in the middle of said ditch about 210 feet to the line of H. C. Bourne, thence southerly 30 feet, thence westerly and parallel with the first line to Main Street, thence northerly with Main Street 30 feet to the beginning. Being the identical tract of land conveyed by Henry Tyson and wife Middle Tyson to Marvin Tyson, by deed dated February 15, 1924, duly recorded in the Registry of Pitt County, in Book C-15 at page 174; and conveyed by John Hill, Paylor, Trustee to Lewis King and wife Martilla King by deed dated December 21, 1923 and being duly recorded in the Registry of Pitt County in Book W-17 at page 60. Reference is hereby made to said deeds for a fuller description.

There is excepted from the above described lands, that certain tract of land deeded by Lewis King and wife to Council Tuten, and that certain tract of land deeded by Lewis King and wife to the Town of Farmville. Reference being made to said deeds for fuller description.

This the 11th day of September, 1940.

J. I. MORGAN, Trustee,  
John Hill Paylor, Atty.

Friends of Mrs. Jason Shirley regret to learn that she continues very ill in a Wilson hospital.

Mr. Major Jones and Miss Fannie Mae Smith were in Wilson Monday.

We are glad to welcome to our town the Reverend Key W. Taylor. He has come as pastor of the local Methodist Church.

Misses Charlotte Hales and Ada Grey Coley of Stantonsburg visited friends at the Walstonburg Teachers' Thursday.

We are glad that Mr. Wiley Gay is able to be home again, after several days in a hospital.

Mr. and Mrs. Bruce Eagles and daughter, Jeanne, and William Eagles visited in the home of Mr. and Mrs. I. F. Smith, Sunday.

Dr. Archie Eagles, an Internist of Baltimore City Hospital, is visiting relatives and friends in and around Walstonburg, while home on his vacation.

Miss Dorothy Gardner, a student

**Want Ads!**

**FLOWERS FOR ALL OCCASIONS!**  
Pot Plants, Cut Flowers, Corsages and Funeral Designs. Say "It" with Flowers. Farmville Flower Shop, Myrtle Sutton, Owner. Phones—Day 467-1; Night 203-1. lfc

**NOTICE — H. L. JENKINS,** Justice of the Peace, Notary Public and Real Estate Office, has moved to the Edwards Building, 208 Evans Street, Ground Floor, Greenville, N. C. Sept. 1—lmo.c.

**COME TO SEE US** for your battery and Bicycle Repair Work. Prompt Service. Reasonable Charges. Western Auto Associate Store, Farmville, N. C.

**FOR RENT: — FURNISHED OR UNFURNISHED:** A newly remodeled and redecorated apartment December 1. Apply to Mrs. J. L. Shackelford, City.

**DR. V. H. MEWBORN**  
— OPTOMETRIST —  
NEXT VISIT  
Farmville—Office at Fields' Jewelry Store, MONDAY, SEPT. 23rd. Eyes Examined — Glasses Fitted — Tarboro Every Saturday—

**Need Laxative? Take  
All-Vegetable One**

Don't let impatience lead you into harsh measures for the relief of constipation!

There's no use, for a little spicy, all-vegetable BLACK-DRAUGHT, taken by simple directions, will gently persuade your bowels.

Taken at bedtime, it generally allows time for a good night's rest. Morning usually brings punctual, satisfying relief from constipation and its symptoms such as headaches, biliousness, sour stomach, no appetite or energy.

BLACK-DRAUGHT'S main ingredient is an "intestinal tonic-laxative" which helps tone intestinal muscles. 25 to 40 doses, only 25c.

**W. RAY SMITH**  
Civil Engineer—Surveyor  
OFFICE  
Old Citizens Bank Building  
Tel. 483-6

Save With  
**SING'S HI-TEST GAS**  
Regular First Grade  
19c Gallon  
1st Grade Kerosene 10c Gal.  
Motor Oil 10c Qt. and Up  
300 SOUTH MAIN ST.

**LUMBER**  
Farmville Retail  
Lumber Yard  
— Phone 302-1 —  
Located Near Norfolk Southern  
Depot — Farmville, N. C.  
LUMBER, MOULDINGS,  
ROUGH AND DRESSED  
SCREEN DOOR STOCK.  
Your Patronage  
Respectfully Solicited.

of A. C. College, Wilson, spent the week and with her parents, Mr. and Mrs. J. C. Gardner.

Mr. B. F. Holloman of Moultrie, Ga., was here over the week end. He was accompanied home by Mrs. Holloman and daughters, Elizabeth and Ann, who have been spending some time here.

Mrs. Ida Burch spent the week end in Farmville, the guest of her sister, Mrs. J. A. Mewborn.

Friends will regret to learn that Mr. J. I. Fields is quite ill at his home near here.

Misses Jackson and Davis, teachers in Walstonburg High School, were the dinner guests of Mr. and Mrs. George Bailey, Sunday.

The G. A. Society held its regular monthly meeting Friday afternoon at the home of Ann Hicks. After the program and short business session, the hostess, assisted by her mother, served a congealed salad course to:— Virginia Fields, Emma Jean Redick, Elizabeth Shirley, Ramona Rouse, Joyce Rouse, Rayonelle Bailey, and Mrs. J. B. Hinson.

Subscribe To THE ENTERPRISE.

**PARAMOUNT  
THEATRE**  
FARMVILLE, N. C.

WEEK OF SEPT. 21st.

**SATURDAY  
Double Feature  
"PRAIRIE LAW"**  
— with —  
George O'Brien  
— and —  
"PIER 13"  
with  
Lloyd Nolan — Lynn Bari  
Plus another chapter of  
"DRUMS OF FU MANCHU"

**SUNDAY—MONDAY  
"HE STAYED FOR  
BREAKFAST"**  
— with —  
Melvyn Douglas-Loretta  
Young  
Plus Latest News Events

**TUESDAY  
"DARK COMMAND"**  
— with —  
John Wayne-Claire Trevor  
Plus Pete Smith and Act

**WEDNESDAY ONLY  
"Blondie Has Servant  
Trouble"**  
The Bumsteads  
Plus "The Shadow"—Travel  
and Cartoon

**THURSDAY & FRIDAY  
"THEY DRIVE BY  
NIGHT"**  
with  
Ann Sheridan—Humphrey  
Bogart—George Raft  
Plus Latest News & Cartoon  
— COMING —  
"Lucky Partners"

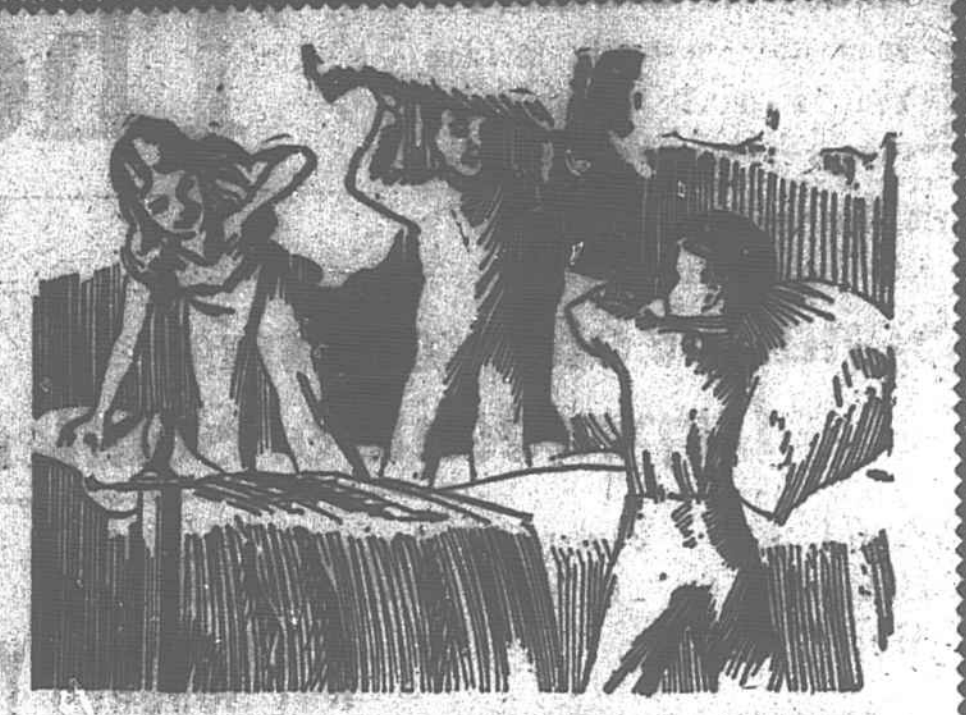

**FOR THOSE YOU LOVE  
Have Money**

WOULD YOUR family be provided for if you were taken away from them tomorrow? Start TODAY to SAVE your money! . . . so that your WIFE can be sure of comfort in old age and your CHILDREN sure of an education. START SAVING REGULARLY NOW We Welcome Your Banking Business!

**SAFETY of our Deposits Is INSURED**  
by the Federal Deposit Insurance Corporation up to \$5,000 for Each Depositor.

THINK! HAVE MONEY! **The Bank of Farmville** FARMVILLE, N. C. HAVE MONEY! THINK!

Member Federal Deposit Insurance Corporation.

**Back to College  
via Trailways**

This year join the thousands of college men and women who ride Carolina Trailways and you will discover the safest, most pleasant ride in America . . . especially kind to your allowances from home. You'll have extra money to spend at college through your savings in Trailways fares.

**DAVIS HOTEL  
BUS TERMINAL**  
FARMVILLE, N. C.

**Carolina TRAILWAYS**  
CAROLINA COACH COMPANY

**First Showing Saturday  
NEW 1941 CHEVROLET**

Eye It - Try It - And You'll Say It's  
**"FIRST BECAUSE IT'S FINEST!"**

- \* THRILLING NEW DIGNITY IN ALL MAJOR DIMENSIONS
- \* DASHING NEW "ARISTOTYLE" DESIGN WITH CONCEALED SAFETY STEPS AT EACH DOOR
- \* DE LUXE KNEE-ACTION ON ALL MODELS WITH BALANCED SPRINGING FRONT AND REAR AND IMPROVED SHOCK-PROOF STEERING
- \* ORIGINAL VACUUM-POWER SHIRT AT NO EXTRA COST BUILT AS ONLY CHEVROLET BUILDS IT

It's a SIZE sensation . . . a STYLE sensation . . . a DRIVE and RIDE sensation ☆ Bigger in all major dimensions both inside and out . . . with 3" longer wheelbase and 3-coupe roominess in all sedan models ☆ With dashing new "Aristostyle" design and longer, larger, more luxurious Fisher Bodies that set the new style for the new year ☆ With a mighty 90-h.p. Valve-in-Head "Victory" Engine that lifts performance and lowers costs ☆ It's the new low-price leader by the builder of leaders . . . CHEVROLET . . . holder of first place in motor car sales for 9 out of the last 10 years!

**CHEVROLET'S the LEADER**

**B & W CHEVROLET CO., Inc.**  
Wilson Street  
— Phone 370-1 —  
Farmville, N. C.

Plus many more outstanding features, safety and convenience features.

Eye It - Try It - Buy It!

**FREE ENTERPRISE  
FACES A FOE.**

The greatest barrier to the peace of the world today is the new-fangled economic system, imposed upon Germany by necessity, but nevertheless refined and rigorously applied by Hitler.

Americans who still talk about "free enterprise" in this country ought to understand, very clearly, that it is doomed if Germany conquers Great Britain, reorganizes Europe and attempts to do business with other nations upon the basis of barter.

There is no place for the individual in the economic philosophy of Germany. Everything is through the State and by its permission. To secure foreign markets there is exchange control, import limitations and export subsidies. No private business, in the United States or elsewhere, can compete with such a business competitor in South America, or anywhere else.

The world cannot endure, economically, half-barter and half-free. Either it must follow one pattern or the other. In this country we have espoused the theory of individual initiative; with as few government controls as possible. If Germany, through military triumphs, becomes our world competitor, we will face two choices: (a) give up and live within our own territory, or (2) organize our business upon the German system.

This latter alternative would mean the abolition of what we call the American capitalist system. It would mean rigid governmental control, regimentation and the absolute subordination of the individual to the State.

**PROFITABLE**

J. B. Wallin, a demonstration farmer of Madison County, made a net profit of more than \$1,000 during the past year from five dairy cows and a flock of 200 Barred Rock hens.

Laws are not of much account unless public sentiment supports them.