FARMVILLE ENTERPRISE
FARMVILLE, N. C.

G. Alex Rouse, Editor and Owner

Eva Horton Rouse
Associate Editor

Mary Friar Harris, Society Editor
Phone 293-1 on Wed. and Thurs.
Phone 331-1 on other days.

Published by
THE ROUSE PRINTERY
Farmville, N. C.

Subscription Price:
Year $1.50—6 Mos. $1—4 Mos. 50c

Advertising Rates:
All Legal Adv. 5c a line per week.

Published weekly and entered as Second Class Mail Matter at the Post Office at Farmville, N. C., under Act of March 3rd, 1878.

Invasion Is Costly fighting

Your Boy Gives 100 per cent
How about your bond buying?

Psychology: That branch of science that defies plowing as labor and golf as exercise.

Many of the home people do not like the way the war is being run. Hitler doesn't either.

We'd rather take our chance as a Middle-Western business man than spend our summers in Washington, D. C.

Genealogy by a little Hollywood girl: I have two papas by my first mama and three mamma's by my second papa.

A Southern Congressman insists that the Eleanor brand of democracy isn't orthodox. It does seem to be a little off color.

A poultry dealer advertised himself as a retailer of chickens. If any of your chickens lose their tails he's the man to carry them to.

It is reported that paper money is now gathering more germs than ever before. Perhaps it is because no one salts it down any more.

A scientist says that the world will last 10,000,000 years longer. If he will hang around until the end comes he may find that he has missed it a year or so.

Change In Potato Prices Announced

Atlanta, Aug. 11.—A change in price support figures for sweet potatoes was announced here today by the Food Distribution Administration as officials of the agency discussed plans for handling the 81,000,000 bushel crop.

Col. James H. Palmer, regional director of FDA, said the change was made to encourage farmers to cure and store much of the crop on the farm.

Under the new price support announced, farmers who market their crop immediately on harvesting are guaranteed $1.15 a bushel in rigid containers, but those who cure and store the tubers until February or later will receive a minimum of $1.65 for cured and graded potatoes in bushel baskets or hampers.

Forecasts for this year's crop issued yesterday by the Department of Agriculture in Washington, listed the following production by states: North Carolina 8,925,000 bushels.

THE SHANGRI-LA

The United States Navy, instigated and abbetted by that lover of naval lore, Franklin D. Roosevelt, is about to break a tradition. There are fairly strict rules for labeling ships of war; a battleship is called after a State, a heavy cruiser takes a big city, a light cruiser a small city, a destroyer honors some naval hero or some ristinguished friend of the Navy, and a submarine takes the name of a fish or some animal that is at home in the water. Aircraft carriers enjoy more freedom, for they can be named after early fighting ships of our Navy or after battles. Thus the Saratoga, the Bonhomme Richard, the Kearsarge. But until now no ship has been named after an imaginary place, the creation of a story teller's dream.

One is going to be so entitled. It is, of course, the Shangri-La. In a moment of inspiration President Roosevelt told the reporters that the planes which bombed Tokyo took off from this never-never land of James Hilton's invention. Actually their starting point was the rolling deck of the Hornet, later lost in the Midway fight. So the new aircraft carrier, for which we are all being asked to buy an extra dollar's worth of war savings stamps this month, will bestow a triple honor: on Mr. Milton's bold imaganation, on the lost Hornet and on the men who carried out what was probably the most spectacular air raid of history.

Subscriptions for the Shangri-La are now well past the half-way mark. We are promised that her planes will take part in another attack on Tokyo—exact date withheld for seasons of security. Those who haven't contributed their dollars should do so at once. We don't wish to keep Japanese waiting.—Editorial from The New York Times.

State College Hints For Farm Homemakers

By Ruth Current,
N. C. State College.

It's a good idea to preserve some of your grapes for winter use. You can make them into flavorful grape juice, tart grape jelly, spicy grape butter, or rich grape jam. If you want directions for making any of these good things with grapes, write Mrs. Mary Lee McAllister, State College, Raleigh.

Grape juice and grape jelly are easy to make, but the canning experts say that there's sometimes a problem with the crystals that form in grape products. These crystals are perfectly harmless, but the gritty testure often mars the perfection of your homemade grape juice or jelly.

You can "beat these crystals at their own game" if you strain the grape juice and then let it stand overnight in a cool place. The next day carefully dip out the juice and strain it a second time. In making the juice into jelly, use this same trick.

Since there is a sugar shortage you may wish to can the juice and make fresh jelly when it is needed and when sugar is more plentiful.

Cottage cheese is an important kind of cheese. It can be made at home. You can work cottage cheese into delicious salads and salad dressings, into desserts, and even into cooked dishes. The high protein value means that you can use cottage cheese as the main dish of a meal.

If you want to add extra flavor to your cottage cheese, you'll have to add it in the form of onion juice, chopped chives, olives or parsley, celery or cucumbers, pimentos or green peppers.

As a sandwich filling, try cottage cheese with peanut butter, with bits of cooked bacon or ham, or chopped dried fruits. We can send you our cottage cheese recipes if you would like to have them.

ON TO BATTLE

SOLOMONS AREA—U. S. Photo—Steaming noiselessly and in formation over South Pacific Waters, this U. S. Navy Task Force heads toward the Kolombangara area. Gen. MacArthur's headquarters reports that Allied bombers have attacked enemy warships and transports attempting a landing of reinforcements on Kolombangara Island and sank a cruiser and two destroyers. U. S. planes and warships are bombing and shelling Munda in New Georgia.

BRITAIN'S NEW COMMAND IN INDIA

LONDON—Photo shows Field Marshal Sir Archibald Wavell (right) who is the new Viceroy of India and General Sir Claude Auchinleck who has succeeded Wavell as Commander-in-Chief in India.

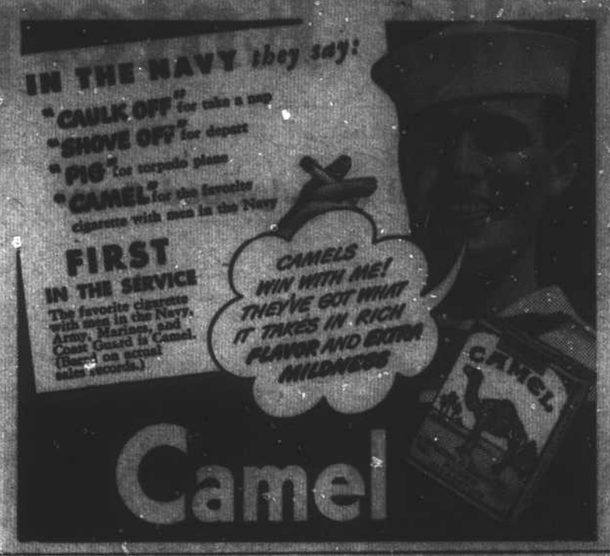

Men Observation Post Observers For Week of August 16

OBSERVERS—Please do not wait to be notified of your watch. If for any reason you cannot watch—notify person in charge promptly.

Monday, August 16th.
6 A. M. to 9 A. M. Robt. Fields. 6 P. M. to 9 P. M. G. V. Monk.

Tuesday.
6 A. M. to 9 A. M. J. W. Joyner. 6 P. M. to 9 P. M. Louis Allen.

Wednesday.
6 A. M. to 9 A. M. M. Liles. 6 P. M. to 9 P. M. E. C. Carr.

Thursday.
6 A. M. to 9 A. M. J. B. Briley. 6 P. M. to 9 P. M. Leroy Parker.

Friday.
6 A. M. to 9 A. M. W. C. Holston. 6 P. M. to 9 P. M. C. S. Hotchkiss.

Saturday.
6 A. M. to 9 A. M. F. M. Davis, Jr. 6 P. M. to 9 P. M. LeRoy Bass.

Sunday.
6 A. M. to 9 A. M. C. A. Tyson. 6 P. M. to 9 P. M. T. T. Moore.

C. F. BAUCOM,
In Charge This List.

EXECUTOR'S NOTICE

Having qualified as Executor of the estate of Allie Brown Robinson, deceased, late of Pitt County, North Carolina, this is to notify all persons having claims against the estate of said deceased to exhibit them to the undersigned at Farmville, North Carolina, on or before August 6th, 1944, or this notice will be pleaded in bar of their recovery. All persons indebted to said estate will please make immediate payment.

This the 3rd day of August, 1943.
JOHN HILL PAYLOR, Executor
of Allie Brown Robinson.
Aug. 6-6wks.

PARAMOUNT THEATRE
FARMVILLE, N. C.
THE HOME OF BETTER ENTERTAINMENT!

Week of August 13

FRIDAY—LAST TIME
Henry Fonda & Dana Andrews in
"THE OX-BOW INCIDENT"
The most starling drama of the year is brought forth in this bold picture of what can happen when a crowd becomes filled with mod spirit.
News of the Day.
Bill Jack vs Adolph Hitler—March of Time.

SATURDAY
The Three Mesquiteers (Stony, Lullaby, and Tucson) in
"RIDERS Of The RIO GRANDE"
Chapter No. 6 of
"DAREDEVILS OF THE WEST"
Even As IOU—Comedy.

SUNDAY-MONDAY
Cary Grant and Laraine Day in the luckiest show of the year—
"MR. LUCKY"
The picture Cary Grant asked his company to buy for him.
News of the Day.

TUESDAY
Joe E. Brown and Judy Canova—in
"CHATTERBOX"
You will chatter with laughter throughout the whole picture.
Strange Empire—Magic Carpet.
Trading Blows—Sport Short.
U. S. Marine Band—Musical.

WEDNESDAY
—DOUBLE FEATURE DAY—
Tim Holt—in
"RED RIVER ROBINHOOD"
The Dead End Kids and Little Tough Guys—in
"KEEP 'EM SLUGGING"
Chapter No. 5 of
"JR. G-MEN OF THE AIR"

THURSDAY-FRIDAY
Walter Houston and Ann Harding—in
"Mission To Moscow"
Facts presented to you of the mission of our American diplomats who journey to Moscow to confer with the Russian Government Heads.
News of the Day.

POULTRY

Poultry and egg profits will probably narrow down because of increasing feed costs and practically stable prices for poultry products, says Prof. Roy S. Dearstyne of N. C. State College.

"SLAP THE JAPS WITH SCRAP"

NOTICE of SALE of LAND By PITT COUNTY FOR 1942 UNPAID TAXES

Pursuant to Chapter 114 of the Public Laws of 1939 and Section 1715 of the Public Laws of 1939, and by reason of non-payment of Taxes due and owing Pitt County for the year 1942 by the undersigned persons, Firms and Corporations, I will on Monday, the 6th day of September, 1943, beginning at 12:00 o'clock Noon, and continuing until this sale is completed, before the Courthouse door in Greenville, N. C., offer for sale and sell to the highest bidder for cash the real estate of said delinquents, briefly described as follows:

This the 3rd day of August, 1943.
H. L. ANDREWS, Tax Collector for Pitt County.

Beaver Dam Township—White

Name:	Amt.
Crawford, Mary E., 11 acres	$ 9.50
Crawford, H. R., 115 acres	80.79
Davenport, Mrs. R., 9 acres	6.00
Joyner, Alton, 24 acres, 1 lot	19.07
Lewis, H. R., 107 acres	46.47
Mozingo, Luther B., 163 acres	92.26
Strickland, H. S. (Hrs) 18 acs.	18.00
Sutton, Hugh E., 32 acres	40.25
Sutton, Charlie, 49 acres	32.55
Sutton, Joe & Guy, 53 acres and 3 lots	33.08
Sutton, Guy, 48 acres, 1 lot	28.57
Sutton, J. W. Jr., 49 acs, 1 lot	46.14
Tyson, Joab, Sr., 25 acres	9.56
Vainwright, R. W., 96 acres	48.10
Vaule, C. R., 8 acres	7.50
Williford, Mrs. Nannie E., 20 acres	13.60
Willoughby, C. R., 50 acres	35.62
Woods, Mrs. W. H., 50 acres	39.60
Worthington, Rebecca, 52 acs	24.85
Worthington, I. W., 52 acres	22.96

Beaver Dam Township—Colored

Name:	Amt.
Anderson, Lillie (Hrs) 32 acs	$ 13.65
Atkinson, Rosa (Hrs) 86 acres	26.46
Best, Major, 44 acres	34.45
Blow, Louis, 16 acres	7.05
Monk, Cleo, 1 lot	5.00
Monk, W. M., 2 lots	13.78
Spell, Francis Hornby, 45 acres	18.56

Falkland Township—White

Name:	Amt.
Deans, Jennie, 45 acres	$ 23.46
Dunn, Robert, 22 acres	12.70
Harris, Mrs. Alice Dean, 15 acres, 1 lot	16.12
Mayo, C. H., 10 acres, 1 lot	14.55
N. C. J. S. Land Bank, 200 acs	66.30
Norville, J. H., 37 acres	16.74
Pierce, A. S., 2 lots	9.69
Wooten, Sudie Corbitt, 34 acs	13.56

Falkland Township—Colored

Name:	Amt.
Gorham, Victor, 1 lot	$ 6.75

Farmville Township—White

Name:	Amt.
Baker, J. E., 1 lot	$ 9.10
Baker, W.R. & W.J., 130 acres	45.30
Baldree, Mrs Nancey, 6 acres	9.75
Barrett, H. L. 1 lot	11.70
Barrett, Mrs. J. E., 50 acres	6.50
Barrett, E. L., 71 acres, 1 lot	62.86
Crumpler, Leon, 1 lot	15.39
Everette, Stephen, 42 acres	10.66
Holmes, E. C., 1 lot	54.65
Horton, M. V., 114 acres	188.60
Jones, J. D., 88 acres	40.25
Jones, M. V., 66 acres, 6 lots	128.23
Joyner, Stewart, 71 acres	68.12
Lewis, Albert, Adm. for J. R. Lewis, 46 acres	52.00
Little, Leon, 1 lot	38.32
Lovelace, E. Y., 130 acres	11.70
McConnell, M. P., 1 lot	46.80
Melton, J. A., 2 lots	20.15
Mozingo, Mrs. Nannie, 1 lot	20.62
Owens, Mrs. Florence, 52 acres	11.05
Owens, Mrs. J. R.(Hrs) 21 acrs	6.50
Realty Purchasing Corp, 1 lot	7.80
Rigsby, Mrs. Annie & Mrs. M. V. Jones, 1 lot	37.70
Roebuck, S. A. 1 lot	13.11
Smith, W. Roy, 1 lot	12.22
Smith, J. S., 1 lot	34.36
Tugwell, A. J., 2 lots	12.62
Tugwell, J. T., 44 acres	34.85
Turnage, A. C., 78 acres	69.62
Tyson, C. A. 1 lot	25.74
Tyson, John A., 66 acres	31.30
Tyson, J. B., 127 acres, 1 lot	62.97
Tyson, Wm. Ivey, 1 lot	25.56
Wilkerson, John E., 2 lots	29.76
Williams, F. A., 1 lot	22.22

Farmville Township—Colored

Name:	Amt.
Artis, Joe, 1 lot	$ 14.35
Artis, Amanda, 2 lots	19.24
Atkinson, Cora, 1 lot	6.50
Atkinson, Robert, 1 lot	9.60
Barrett, Cora, 2 lots	18.20
Blount, Joe, 3 lots	15.82
Blount, Glasco, 1 lot	7.15
Bryant, Joe R., 1 lot	5.90
Chestnut, Haywood, 2 lots	8.45
Chestnut, Lee Harvey, 6 lots	29.04
Dixon, Ernest, 2 lots	12.35
Dixon, W. H. (Hrs) 1 lot	6.50
Dupree, Dennis, 2 lots	17.88
Dupree, Daniel, 1 acre, 5 lots	33.41
Dupree, Jacob, Gdn., 2 lots	11.06
Dupree, Jacob, 6 acres, 1 lot	5.07
Exum, Harrison, 1 lot	8.45
Glover, Carrie, 1 lot	7.15
Hamlin, A. P., 2 lots	23.79
High, Elizabeth, 2 lots	8.45
Johnson, Mary Best, 2 lots	6.11
Joyner, Herbert, 161 ac. 2 lots	66.29
Joyner, Rosa, 1 lot	6.50
King, Louis, 2 lots	22.10
Moore, Mary J., 1 lot	5.20
Moye, Elbert, 1 lot	8.97
Phillips, Daniel (Hrs) 1 lot	7.80
Tuten, Council (Hrs) 1 lot	7.15

Fountain Township—White

Name:	Amt.
Baker, L. E., 1 lot	$ 8.59
Baker, Lester & Vernon, 1 lot	16.51
Brown, S. E., 1 lot	17.78
Edwards, J. A., 1 lot	11.76
Edwards, W. C., 33 acres	6.29
Gardner, W. E., 1 lot	7.62
Gay, Z. R., 150 acres	86.49
Gay, O. T., 127 acres	52.76
Horton, J. T., 59 acres	53.40
Jefferson, Mrs. Lum, 16 acres	9.66
Jefferson, G. W. & R. L. 4 lots	54.30
Lewis, B. Frank, 2 acres, 1 lot	16.89
Macclesfield Co., 24 acres and 17 lots	70.94
Mangum, E. G. & J. A. Mercer, 49 acres	34.16
Mercer, W. H. (Hrs) 1 lot	19.05
Mercer, Mrs. D. R., Sr., 100 ac	82.96
Owens, H. L. & Nell, 1 lot	16.51
Owens, H. F., 2 lots	53.19
Owens, Mrs. J. R., 2 lots	43.13
Owens, H. L., 5 lots	25.18
Peden, Henry, 38 acres	22.73
Phillips, B. L., 1 acre	32.34

Fountain Township—Colored

Name:	Amt.
Taylor, John, 1 lot	$ 5.54

Want Ads!

WHILE THEY LAST — Congoleum Remnants at ½ off. One to five yards long.
FARMVILLE FURNITURE CO.

WANTED — ALL PEOPLE SUFfering with Kidney trouble or Backache to try KIDDO at 97c. Money back guarantee. City Drug Co., Farmville, N. C. to-02-pd.

HAVE YOU LOOKED OVER OUR SPORTING GOODS? WE CARRY NEARLY A COMPLETE LINE.
WESTERN AUTO ASSSO. STORE.

REAL ESTATE—The 12 room home (Mrs. Albert Horton Progerty) 213 N. Main St., Farmville, N. C., suitable for Tourist Home, Boarding and Rooming House or for conversion into Apartments. Large Lot sufficient for another house facing Horne Avenue. Look it over. Mrs. Horton will show it to you. Call or write me for an appointment.

If you want to buy or sell real estate contact me. D. L. Turnage, Phone 2715, Greenville, N. C.
Aug. 13-201chg.

MILK

Milk, butter, cheese, ice cream and other dairy products annually create an output valued at 5½ billion dollars. One out of every 15 families in the U. S. is dependent on milk for a livelihood.

★ ★ ★ ★ ★ ★ ★ ★ ★ ★ ★ ★ ★ ★ ★ ★

THIS COMMUNITY HAS A SPECIAL WAR JOB

THIS COMMUNITY is on the spot! We are in a pulpwood growing section and there is now a pulpwood shortage. The country needs vast quantities of pulpwood for explosives, rayon parachutes, gas mask filters, shipping containers and a thousand other uses — yet some of the mills that make these things are actually shutting down for lack of wood.

This is a desperate situation—a war emergency. Something must be done QUICKLY!

And only we who live in the pulpwood cutting areas can do anything about it.

This is OUR responsibility.

How the problem can be solved

Mr. Donald M. Nelson, Chairman of the War Production Board, gave the key to the solution in the following statement:

"If every one of the more than 3,800,000 farmers in the 27 pulpwood producing states were to devote 3 EXTRA days in 1943 to cutting pulpwood, we could overcome the threatened 2,500,000 cord shortage with wood to spare."

★ ★ ★ ★

Will you enlist for 3 EXTRA days?

If you are now cutting pulpwood part time; if you have cut it in the past; or if you have never cut it but know how to use an axe and saw, will you pledge 3 EXTRA days (at regular pay) to meet Mr. Nelson's challenge?

Fill in the coupon. Mail it to this newspaper and you will receive the pledge badge which identifies you as a Victory Pulpwood Cutter.

This is a war emergency.

SEND FOR THIS BADGE TODAY

VICTORY PULPWOOD CAMPAIGN

CHAIRMAN, NEWSPAPER PULPWOOD CAMPAIGN
THE FARMVILLE ENTERPRISE

I pledge myself to work at least 3 EXTRA days during the balance of 1943 cutting pulpwood. Please send me the campaign badge which this pledge entitles me to wear.

Name _____

Address _____