LIST OF COUNTY SCHOOL TEACHERS

One Hundred Thirty Six Employed, Superintendent Jerome Announces

One hundred and thirty six teachers have been employed for the white schools of the county, according to a list given out by J. T. Jerome, county superintendent. Home addresses show that the majority of the teachers are secured from the immediate counties, but there are several from Georgia and Virginia. Six teachers are yet needed to complete the roster for the high schools of the county, according to statement made Thursday.

The list of teachers as given out by Superintendent Jerome is as follows:

Pinecrest, Ina Stevens, Goldsboro, Route 4; Sarah Osborne Pleasant Garden.

Woodland, H. L. Swain, Dudley, Route 2; Mrs. H. L. Swain, Dudley, Route 2; Virginia Yarborough Watson; Annabelle Parker, Goldsboro, Route 4.

Hillcrest, Eugene Roberts, Dudley; Eunice Adams, Elberton, Ga.; Bettie Woodard, Florence.

Dudley, Lottie Byrd, Mt. Olive; Lizzie Brock, Mt. Olive.

Kornegay, Lillian Snipes, Selma; Eva Sellers, Rose Hill, Daley Hollingsworth, Mt. Olive.

Thunderswamp, Alice Flowers, Mt Olive.

Salem, Mrs. B. J. Dew, Wilson, Route 2; Varah Herring, Mt. Olive.

Cogdell, Louise Roberts, Mt. Olive; Sallie Fay Wells, Teacheys.

Nahunta, Melvin Robinson, Atlantic; Mollie Thigpen, Dudley; Elizabeth Smith, Bowden; Elizabeth Herring, Mt. Olive; Mrs. R. J. Sasser, Goldsboro.

Ebenezzer, Mr. T. H. Byers, Chandler, Route 2; Mrs. T. H. Byers, Chandler, Route 2; Bessie Dail, Goldsboro, Routee.

Antioch, Ethel Vinson, LaGrange.

Rosewood, E. P. Mendenhall, Goldsboro, Route 1; Pearl Fishel, Vaughan; Louise Morton, Savannah, Ga.; A. H. Vezey, Goldsboro; Mrs. E. P Mendenhall, Goldsboro, Route 1; Emma Corbett, Whitakers; Mrs. A. H. Veazey, Goldsboro; Marion Hodges Dover; Maymie Johnson, Goldsboro; Mrs. Cyrus Johnson, Goldsboro.

Bizzell's Grove, Laura Williams, Newton Grove; Pearl Warrick, Mt Olive.

Falling Creek, Mamie Moore Wilson; Marcus A. Stone, Apex; Etta Mitchell, Goldsboro; Mrs. Marcus A. Stone, Apex; Mrs. Carrie Swelkert, Goldsboro; Leona Elliott, Lilliamore; Edna Smith, Apex.

Beaverdam, Winnie Thornton, Bentonsville; Florence Grantham, Bentonsville; Lila Spell, Kenansville.

Manley, Lucy Butts Mt Olive.

Union Academy, Mrs. Elberta Stevenson, Dudley.

Corbett Hill Mrs. D. D. Grantham Mt. Olive.

Dobbersville, Mrs. K. L. Noel, Rose Hill; Georgia Taylor, Mt Olive; Marguerite Etheridge, South Mills.

Smith Chapel, Lucy Elliott, Rich Square; Gladys Futrell, Rich Square; Mary Coates, Clayton; Lula Menness, Biscoe.

Pinkney, Katie B. Hollowes, Goldsboro.

Aycock, Sadie Pate, Goldsboro; Jewell Hinson, Goldsboro.

Hooks, Nancy Hooks, Freemont.

Memorial, Hilda Williamson, Mt. Olive.

Seven Springs, L. R. McCall, Quebec; Inez Wanamaker, Vance, S. C.; Mrs. L. R. McCall, Quebec; Clara Lee Hales, Pikeville; Retha Deans, Pikeville; Mrs. Dail, Seven Springs; Jennie Whitson, Oteen.

Walker, Mrs. Jessie Moye, Goldsboro.

Indian Springs, Mrs. A. M. Rich, Seven Springs.

Zion, Eliza Murray, Nolton, Tenn.; Hattie Holland, Seven Springs; Frances Elrode, Calhoun Tenn.

Smith, Carrie Williams, Mt. Olvie.

Barwick, Mrs. Willie Thompson, Seven Springs.

Faro, Lillian Pigott, Gloucester; Eleanor Taylor, Oxford; Helen Dail, Mt. Olive.

Daniels Quarter, Bessie Whitted, LaGrange; Hattie Grantham, Bentonville.

Eureka, J. R. Brown, Woodland; Mildred Johnson, Woodland; Dean Brown, Magnolia; Reba Bell, Pikeville; Mrs J. E. Allen, Eureka; Mrs W. A. Becton, Eureka; Estelle Isles, Thelma.

Daniels Chapel, Elsie A. Beale, Franklin, Va.

Grants, Ulma Langston, Goldsboro.

Glenwood, Ruth Hood, Mt. Olive; Viola Parker, Mt. Olive.

Beston, Irene Giddens, Goldsboro; Louise Buckanan Sanford.

Casey Chapel, Muriel Bulgin, Cleveland, Ga.; Mrs. Rosa Lee Exum, Goldsboro; Katie Uzzell, Goldsboro; Sallie Uzzell, Goldsboro.

Mount Carmel, Mary Pruden, Ahoskie; Mary Bulgin, Cleveland, Ga.; Myra McCauley, Durham.

Pikeville, Arthur Raney, Raleigh; Louis Crisp, Faulkland; Virginia Farinholt, Newport News, Va.; Fannie Aldridge, LaGrange; Margaret Stewart, Henderson; Elizabeth Cox, Richlands; Willie Flemming, Elmwood; Emily Branton, Goldsboro; Cora Mudge, Columbia; Lottie Flemming, Elmwood.

Patetown, Mrs. Dan Lancaster, Pikeville; Nellie Ives, Grifton; Mary Pipkin, Goldsboro.

Saulston, H. D. Richardson, Dover; Irene Stevenson, Loray; Pearl Parker, Clinton; Margaret Douglas, Mt. Ulla; Mary Elmore, Goldsboro; Nellie Edwards, Goldsboro.

Hood Swamp, G. H. Hinson, Monroe; Noami Lindsay, Mt. Olive; Callie Jernigan, Genoa; Emma Mewingo, Goldsboro; Ada Belle Speight, Stantonsburg.

Belfast, Mary G. Pitts, Enfield; Irene Pitts, Enfield; Siddie B. Lancaster, Goldsboro; Mrs. C. P. Jerome, Goldsboro; Frances Brooks, Haw River; Mrs. Nilla Lancaster, Goldsboro; Iva Nading, Winston-Salem.

Best Slalk Rose, Mt. Olvie.

TRY OUR WANT ADS.

TRY NEWS ADVERTISING

CLOSED TODAY
HOLIDAY
Open Wednesday
A. A. JOSEPH
My Outfitter

GATHERING NAMES HAS BEEN LIFE WORK

Lugs Book Weighing Twenty-Pounds Into Cadillac Office

Gabriel's life-long and faithful seeking after Evangeline; Jason's fabled, heroic quest of the golden fleece; Sir Galahad's fatal pursuit of the Holy Grail; and Ponce de Leon's romantic search for the fountain of youth, all are reflected in the never-ending pilgrimage, a crusade, ever successful, but never-reaching full fruition, which has been the life work of Joseph Mikulec globe trotter, autograph collector, and persistent traveler, who has covered several hundred thousand miles and twice girdled the earth in his mission of obtaining the signatures of prominent persons the world over.

Upon his arrival in the offices of the Cadillac Motor Car company in Detroit, Mikulec carried upon his shoulder an enormous leather-bound volume, weighing 57 pounds, into which he has been gathering signatures for many years.

Leaving his home town of Stubica in Croatia 22 years ago, when he was 23 years of age, Mikulec began his long journey as a pilgrim on foot, traveling from city to city. As the size of his book increased, he used a push cart. His mission soon brought him to America, where he traveled over 48 states of the Union gathering signatures of business, political and professional leaders, becoming a citizen of this country December 29, 1910.

Afterward he took passage for Australia, visited China, Japan, India, Egypt and the Holy Land, South Africa and New Zealand, and returned by way of Europe to Canada and so to his home in Philadelphia.

In opening his immense volume and requesting the signature of President H. H. Rice of the Cadillac company, Mikulec exhibited the signatures of five United States Presidents—Theodore Roosevelt, William H. Taft, Woodrow Wilson, Warren G. Harding and Calvin Coolidge. He showed the autographs of Lloyd George, Lord Curzon, the Prince of Wales, Count Lubomirski, Polish ambassador W. Wrowlewski, the president of China, Admiral Togo of Japan, J. Pierpont Morgan and other financial leaders, presidents of many insurance companies, a long list of United States Senators, American ambassadors to foreign countries foregin ambassadors to this country, and many noted editors and writers.

The Bakery and Confectionery Workers' International Union will hold its annual convention in Los Angeles, beginning September 10.

A Good Thing - DON'T MISS IT.

Send your name and address plainly written together with 5 cents (and this slip) to Chamberlain Medicine Co, Des Moines, Iowa, and receive in return a trial package containing Chamberlain's Cough Remedy for coughs, colds, croup, bronchial, "flu" and whooping coughs, and tickling throat; Chamberlain's Stomach and Liver Tablets for stomach troubles, indigestion, gassy pains that crowd the heart, biliousness and constipation; Chamberlain's Salve, needed in every family for burns, scalds, wounds, piles, and skin affections; these valued family medicines for only 5 cents. Don't miss it.

TRY NEWS ADVERTISING
TRY NEWS ADVERTISING

KEEP THIS IN MIND
REAL DRUG
STORE SERVICE

Must consist of quality, accuracy and promptness. That's what we sell.

HICKS & HAWLEY'S
DRUG STORE

"The Place Where You Will Eventually Trade"

THE CLEVELAND SPRINGS HOTEL
Cleveland Springs Park
Shelby, North Carolina
One of the Finest Resort Hotels in North Carolina
Write for Booklet and Information
The Cleveland Springs Mineral Water Famous for Centuries

NORFOLK SOUTHERN RAILROAD
Passenger Schedules
Effective January 28, 1923.
ARRIVAL AND DEPARTURE OF
Goldsboro, N. C.
Daily.

LV. 6:55 AM—Beaufort and intermediate points. Connects at New Bern for Oriental, Norfolk and intermediate points. Sleeper New Bern to Norfolk.

LV. 2:30 PM—Beaufort and intermediate points connects at New Bern for Oriental, Norfolk and intermediate points. Sleeper New Bern to Norfolk.

LV 10:05 PM—New Bern and intermediate points. Connects at New Bern for Norfolk and intermediate points. Parlor Car New Bern to Norfolk.
Norfolk.

For tickets, Pullman reservations and other information address or apply to J. L. ROYALL, Ticket Agent

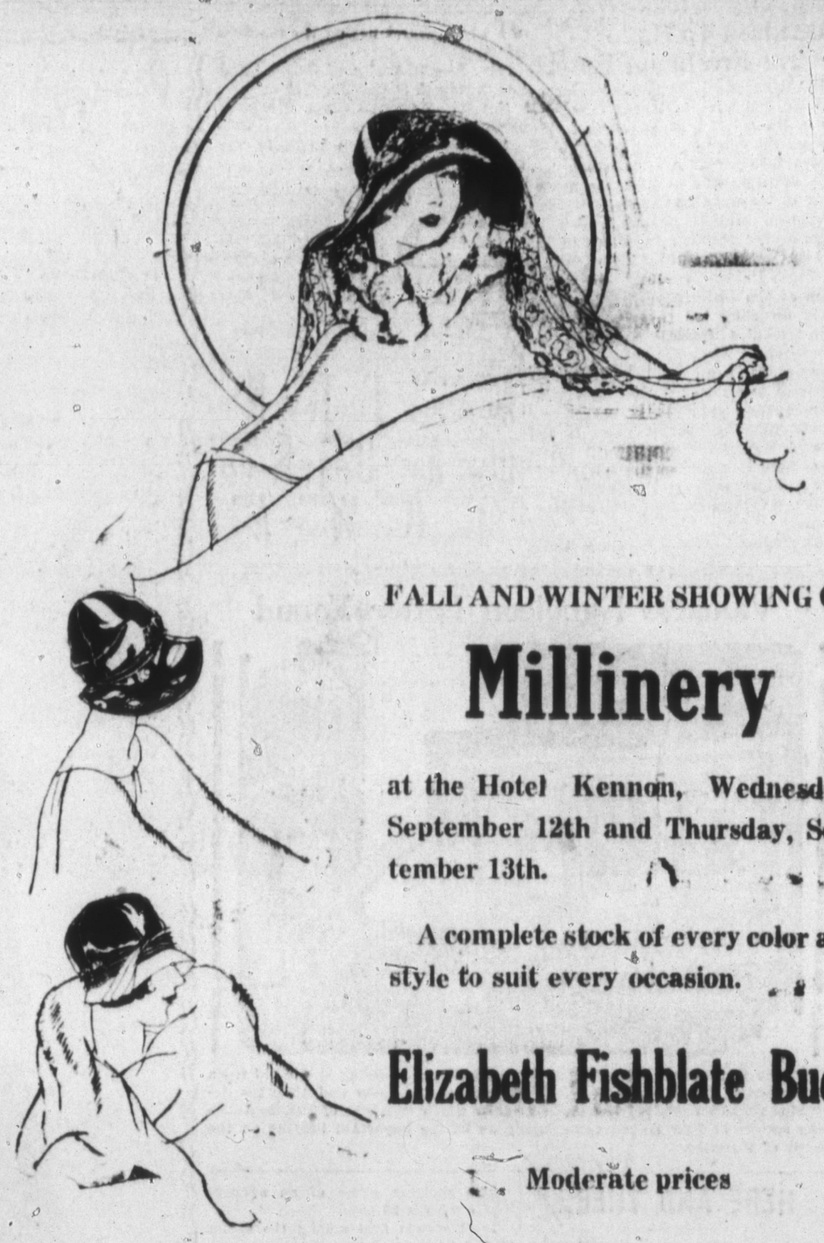

FALL AND WINTER SHOWING OF

Millinery

at the Hotel Kennon, Wednesday, September 12th and Thursday, September 13th.

A complete stock of every color and style to suit every occasion.

Elizabeth Fishblate Buck

Moderate prices

PATRONIZE NEWS ADVERTISING ADVERTISE IN THE NEWS OUR ADS GETS RESULTS
PATRONIZE NEWS ADVERTISING ADVERTISE IN THE NEWS OUR ADS GETS RESULTS

Furniture
LOWEST AT
ISAACS

DON'T SHOP AROUND FOR FURNITURE AND HOUSE FURNISHING GOODS

COMING HERE JUST SAVES TIME. "NO ONE BEATS" OUR PRICES AND QUALITY:

—YOUR CREDIT IS GOOD—

ISAACS

CENTER STREET, GOLDSBORO, N. C.

A Home to Suit Your Family

Whether your family group is large or small you can buy a Home of your own that will meet your requirements much better than any place you can rent.

You know your peculiar needs. Let us show you our list of places as I am sure we have a place that will suit you no matter how strict your requirements.

If you prefer to construct a new Home according to your own plans, we can be of service to you in this important matter.

Below we quote a few of the Homes selected from the list we are offering for sale at this time.

A six-room Bungalow on Walnut Street in Edgewood. Six rooms and bath, with hardwood floors in the living and dining room.

No. 100 East Herman Street, corner lot together with two-story dwelling practically new.

A new six-room Bungalow on Carolina Street.

Two modern places at Park Annex.

A two-story place on Mulberry Street between George and Carolina Streets.

One of the best places on Park Avenue, with a corner lot 110 feet front by 220 feet deep.

A new eight-room Bungalow on Herman Street near the Orphan Home.

A two-story Home on Carolina Street near Mulberry.

Several other properties including Business locations, vacant lots in all the sub-divisions. Homes and Farms not mentioned in this list of offerings.

For full particulars concerning any of the above places or for a full list of our offerings, apply to

JOE A. PARKER
REAL ESTATE GOLDSBORO, N. C.