

# WHAT THE YOUNG FOLKS ARE DOING

By MARY HELEN BURGESS

Hi, folks!  
**FINALLY!** We have had a little social life! Last weekend was full of excitement for all of the teenagers. The Panthers won their homecoming football game and during the half-time Tenny's Warren was crowned the 1955-56 Varsity Queen. Congratulations, Tenny's, for this great honor!

After the game the Seniors sponsored a homecoming dance at the gym. Some of those enjoying the fun were: Tenny's Warren, Annette Casey, Graham Cooke, Charlie Johnson, Danny Sue Outlaw, Joyce Daughtry, Laurence Wilson, Snow Miller, Stuart Patten, Charlotte Hodges, Ronald Lindsay, Norma Carol Summerlin, Betty Lou Kennedy, Anne Bracey, Sue Williams, Betty Lou Cooke, Shirley Lewis, Lawrence Hassell, Molly Dotson, Starkey Cherry, Donald Lindsay and, of course, the football players.

October seems to be the month of parties and birthdays. Joyce Daughtry celebrated her 18th birthday Saturday by having a party at her house. Laurence Wilson, Norma Carol Summerlin, Donald Lindsay, David Gillis, Tommy Clifton, Stuart Patten, Ronald

Lindsay, Clark Council, Jackie Paul Crumpler, Susan Abbott, Molly Dotson, Charles Johnson, Betty Lou Kennedy, Anne Bracey, Charlotte Hodges, Snow Miller, Ann Wilson, Rex Whitfield, Emma Kay Hines, Rebecca Oliver and Carole Brock were some of those who helped her celebrate this occasion.

To end this weekend of events, Rebecca Oliver had a small crowd at her house Sunday night. Those having a ball the last night of a BIG weekend were: David Gillis, Carole Brock, Bert May, Van May, Laurence Wilson, Anne Bracey, Sue Williams, Betty Lou Cooke, Harry Cooke, Stuart Patten, Jackie Paul Crumpler, Ernest Bracey and Emma Kay Hines.

Last Thursday was Senior Day at East Carolina college. Nearly all of the seniors went and toured the campus of EC. Everyone had a fine time and enjoyed the barbecue dinner served in the school cafeteria.

Many of the college students were home this weekend. From Carolina came Mark Cherry; from Meredith came Patricia Hines, Sylvia Martin and Margaret Jean Kraft; from Campbell came Carl Ginn, Gene Wolfe and Bill Up-

## Decorator's Notebook

by Alicia Joyce

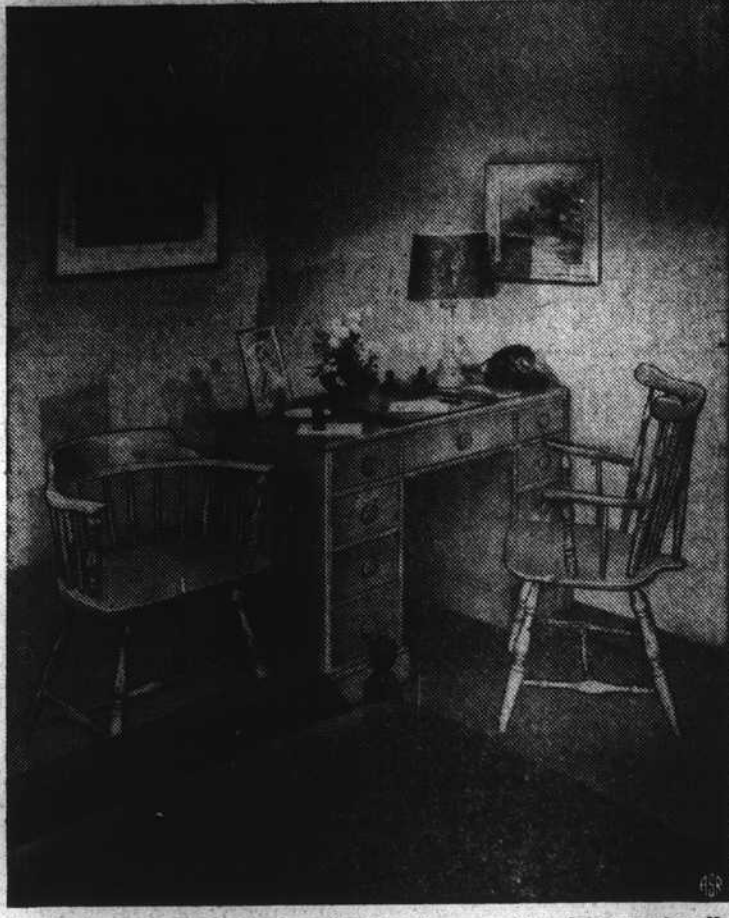

The wall-to-wall arrangement is fine for carpeting, but occasionally it gets monotonous when used for furniture. The "finished-on-all-sides" treatment gives the homemaker great leeway for interesting furniture arrangements in her living, dining or bedroom.

The desk in this colonial setting proves there is no longer any need to restrict your imagination with standard furniture arrangements. This desk enjoys the unique feature of being fully finished in back, as well as in front.

As shown, either a Windsor chair or a captain's chair is ideal for this particular style of desk. The desk provides an adequate working surface and sufficient storage space. The arrangement is decorative and unusual.

There are several maple and cherry finishes available. The wood is solid birch.

church, and Bill Loftin was home from State.

The Junior class is having a BARBECUE SUPPER at the high school lunch room Friday night before the football game. Let's all help the juniors and enjoy the delicious barbecue. The Panthers will play Smithfield Friday night (tonight), so remember to come out and support them.

**GOSSIP BITS:** Janet Whigs from Fayetteville was visiting Rebecca Oliver this weekend. Roger Stowe was also visiting in town during the weekend. Anne Bracey, Van May, Ann Wilson and Rex Whitfield made a foursome Saturday night. Is Van Anne's latest flame? Ann Honeycutt is in Florida where she is in training for an air line hostess. Earl Warren was home from Florida for a few days. Was that why Sylvia Martin was all smiles this weekend?

Well, I guess that is about all the news until next week! See ya then!

### COLLECTS STAMPS 18 YEARS

Norfolk, Neb. — For the last 18 years, Marvin Jones has been collecting stamps. At the last count, Jones had more than 50,000 stamps in his bound albums. Among them are 25 one-cent Benjamin Franklin stamps issued many decades ago.

### NEWS ABOUT PINEY GROVE TEEN-AGERS

By Rosa Lee Sullivan, Alice Faye Sutton, Patricia Hatcher

Hi folks!

It seems the good ole hot summer days are over and everyone is settling down again, to what comes naturally, cold weather and studying!

Rosa Lee Sullivan, Alice Faye Sutton and Gerald Clifton were seen in Goldsboro Wednesday night.

Those cheering at the Panther-Vanceboro game last Friday night were Jean Ellis, Mitchell Daughtry, Craven and Louis Brewer, Charles, Elizabeth and Christine Daughtry, Ray Pate, Mrs. Norbert Wilson and Helen Grimes.

Hey! Who was visiting Kinston Sunday afternoon? We believe it was Alice Faye Sutton, Gerald Clifton, Linda Faye Sutton and Jerry Keith Best! They also visited the Cliffs of the Neuse.

Faye King, Jerry Harrell, Jeanette Murphy, Douglas Blackman and Hetty Murphy were seen in Warsaw Saturday night.

Hey! What's this? Don't ask Alice Faye about it because she knows all about it, and is she jealous, because — Gerald Clifton took Ginger Boyette, Ann Daughtry and Jerry Keith Best to the show

### NOTICE OF SALE

North Carolina Wayne County Under and by virtue of an order of the Superior Court of Wayne County, North Carolina, made in that Special Proceeding entitled "Edwin C. Ippock, Administrator of the Estate of Maggie Williams Alderman (Maggie Alford) deceased, Petitioner, vs. All Persons Who Are Heirs at Law of Maggie Williams Alderman (Maggie Alford) deceased, Defendants" the undersigned Administrator of the Estate of Maggie Williams Alderman (Maggie Alford) will on Thursday, November 10, 1955, at 12:00 o'clock noon, on the premises in Mount Olive, Wayne County, North Carolina, offer for sale to the highest bidder for cash, that certain lot or parcel of land in the said town, county and state, and which is more particularly described as follows:

BEGINNING at a stake on the north side of Budd (now Franklin) street, corner of Lot No. 87, Mary Newell's corner, and runs about North 90 yards to the back line of Lot No. 27, Ollie Newell's lot; thence about West with Ollie Newell's back line 49 yards to a stake in said line; thence about South 90 yards to a stake on the North side of Budd (now Franklin) street; thence with street 42 yards to the BEGINNING being Lot No. 88, same lot conveyed by D. T. McMillan for I. F. Hill and being the same lot conveyed by I. F. Hill and wife, K. F. Hill, to Maggie Williams in that certain deed dated October 23, 1918, and recorded in the office of the Register of Deeds for Wayne County, in Book No. 142, at Page 99.

This sale will be subject to confirmation by the Court.

The last and highest bidder will be required to deposit 10% of his bid, in cash, as evidence of good faith, with the undersigned, this the 10th day of October, 1955.

EDWIN C. IPOCK Administrator of the Estate of Maggie Williams Alderman (Maggie Alford) deceased.

Saturday. Of course not!! Hilda Gray Sutton, Clayton Murphy, Violet Bryant and Morris Sutton were seen in Mount Olive

Sunday night. Craven Brewer, Gwen Jackson, Jean Ellis, Louis Brewer, Christine Daughtry, Charles Daughtry and

Elizabeth Daughtry also were seen in Mount Olive over the weekend. There were four lonely girls caught staying home last Saturday

night—Jean Ellis, Rosa Lee Sullivan, Alice Faye Sutton and Hilda Sutton!! Be seeing you next week!!

## Shop at A&P Store in Goldsboro 'til 8:30 Friday Night!

222 N. Center St.

Goldsboro

A&P'S STRAPPING BIG ANNIVERSARY BUYS PLUS A&P'S EVERYDAY



# LOW PRICES

WILL HELP YOU

SAVE ON YOUR TOTAL FOOD BILL!

Packers Label Red Sour				Toilet Soap	
<b>CHERRIES</b> - - - 2 No. 303 16-Oz. Cans	35c			<b>Wrisleys</b>	
				8 Bars in Plastic Bag	55c
A&P				<b>Ivory Soap</b>	
<b>APPLE SAUCE</b> 3 No. 303 16-Oz. Cans	35c			2 Lge. Bars	27c
Dried Great Northern				<b>Ivory Soap</b>	
<b>BEANS</b> - - - - - 2-Lb. Pkg.	25c			3 Reg. Bars	25c
Ion Cut		A&P Whole Kernel		Personal Size	
<b>BEETS</b> - - - - - 16-Oz. Can	10c	<b>Golden Corn</b> - - - 2 16-Oz. Cans	27c	<b>Ivory Soap</b>	
Ion Cut		Ion Sliced or Halves		4 Bars	21c
<b>GREEN BEANS</b> - - - 16-Oz. Can	10c	<b>Peaches</b> - - - - - 29-Oz. Can	29c		
<b>MELO-BIT CHEESE SLICES</b> - - - - - 1-Oz. Pkg.	25c				
<b>Ivory Flakes</b>		Ann Page Assorted Flavors		Ann Page Prepared	
Lge. Pkg	30c	<b>SPARKLE Gelatins</b> - - - - - 5 Pkgs.	27c	<b>Spaghetti</b>	
<b>Ivory Snow</b>		Ann Page Tomato		3 15 1/2-Oz. Cans	35c
Lge. Pkg.	30c	<b>KETCHUP</b> - - - - - 14-Oz. Bot.	19c		
<b>Camay Soap</b>		Ann Page Macaroni or			
Bath Bar	12c	<b>SPAGHETTI</b> - - - - - 2 1-Lb. Pkgs.	35c		
<b>Camay Soap</b>		Ann Page Spaghetti Sauce - - - 2 8-Oz. Cans	25c		
3 Reg. Bars	25c				
<b>Duz</b>					
Lge. Pkg.	30c				
Giant Pkg.	72c				
<b>Oxydol</b>					
Lge. Pkg.	30c				
<b>Niagara Starch</b>					
12-Oz. Pkg.	19c				

### YOU CAN PUT YOUR TRUST IN "SUPER-RIGHT" MEATS

"Super Right" Heavy Western Grain Fed		"Super Right" Pure Pork	
<b>BEEF</b>		<b>SAUSAGE</b>	
Porter House or		1-lb. Cello Roll	29c
<b>T-Bone Steak</b> - - - 1 lb.	89c	"Super Right" All Meat	
Club or		<b>FRANKS</b> - - - - - 1-lb. Pkg.	39c
<b>Sirloin Steak</b> - - - 1 lb.	85c	"Super Right" Sliced All Meat	
Boneless		<b>BOLOGNA</b> - - - - - 1-lb. Pkg.	39c
<b>Chuck</b> - - - - - 1 lb.	37c		
Boneless Brisket		<b>Fresh Loin End</b>	
<b>Pot Roast</b> - - - - - 1 lb.	55c	<b>PORK ROAST</b> - - - 1 lb.	35c
Lean Boneless		<b>Fresh End Cut</b>	
<b>Stew Beef</b> - - - - - 1 lb.	49c	<b>PORK CHOPS</b> - - - 1 lb.	45c
Freshly		<b>Small Headless Green</b>	
<b>Ground Beef</b> - - - 1 lb.	35c	<b>SHRIMP</b> - - - - - 1 lb.	49c

### FRUITS & VEGETABLES

Big Plump Red			
<b>TOKAY GRAPES</b> 1 lb.	10c		
Large Heads Crisp			
<b>LETTUCE</b> - - 2 Heads	25c		
U. S. No. 1 White		Fresh	
<b>POTATOES</b> - - - 10 lb. Bag	29c	<b>PRUNES</b> - - - - - 1 lb.	12c
Red Delicious		Sweet California Bartlett	
<b>APPLES</b> - - - - - 1 lb.	12c	<b>PEARS</b> - - - - - 1 lb.	15c
Large Red		Juicy	
<b>GRANBERRIES</b> - - - 1-lb. Cello Pkg.	20c	<b>LEMONS</b> - - - - - 1 lb.	15c
<b>GOLDEN RIPE BANANAS</b> - - - - - 1 lb.	14c		

**JANE PARKER BUYS SPECIAL!**

<b>CHERRY PIE</b> - - - - - Each	39c
<b>ORANGE CHIFFON CAKE</b> - - - - - Each	49c
<b>GLAZED DONUTS</b> - - - - - Pkg. of 12	29c
<b>WHITE BREAD</b> - - - - - 1-Lb. Loaf	14c

AP Super Markets

These Prices Effective Thru Sat., Oct. 15th

**SWIFT**

Meats for Babies	Can	21c
Prem	12-Oz. Can	37c
Hamburger	16-Oz. Can	45c
Pork Sausage	16-Oz. Can	49c
Sandwich Steaks	12-Oz. Can	49c

SWIFT'S JEWEL SHORTENING

3-Lb. Tin **69c**

Mild and Mellow

**8 O'CLOCK COFFEE**

1-Lb. 79c Bag \$2.31

Marcal Kitchen Charm	Marcal Paper Napkins	Marcal Colored Toilet Tissue	Marcal Dinner Napkin
Wax Paper 120-Pk. Roll	24-Pk. 10c	3 Rolls 29c	2 16-Oz. Pkgs. 29c

**997-998-999-1000-1001**

**And You've Just Begun!**

Have you ever marveled at the myriad bottles of drugs that stock our prescription department? Hundreds and hundreds of them. Count 1,001 and you've just begun!

This big stock is necessary. It includes medical ingredients from every corner of the world. It is visible evidence of our desire as professional pharmacists to always be prepared to supply you with the exceptional, rare drug whenever it may be prescribed by your physician.

**Lewis Drug Store**  
 Center Street — Dial 2467  
 WE FILL ANY DOCTOR'S PRESCRIPTION  
 Mount Olive, N. C.  
**PRESCRIPTION SPECIALISTS**

**FURNACE HEAT**

No costly pipes or registers to install or clean!

**Siegler**  
 PATENTED AUTOMATIC OIL HEATERS

**UTILITY HARDWARE AND GROCERY CO.**  
 N. Center Street  
 Mount Olive, N. C.