

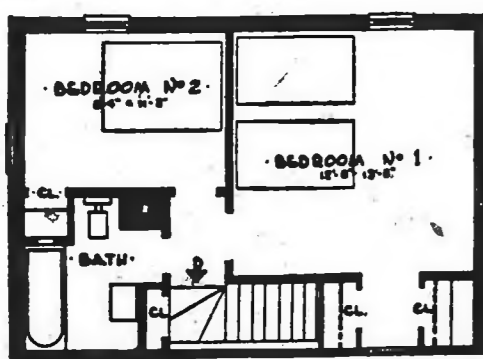

THE LANSING

© HOUSING PLAN SERVICE, Inc.

231 AUG. '47



THE LANSING SECOND FLOOR PLAN

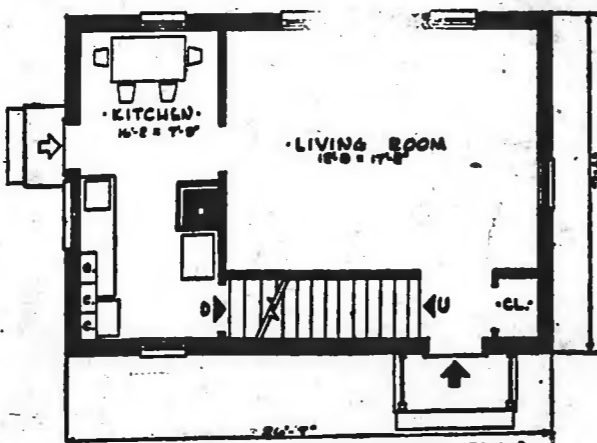

THE LANSING FIRST FLOOR PLAN

**THE LANSING**—A tiny house with immense possibilities for gracious living is this two story picture book home, the Lansing. Although only 17 feet six inches by 26 feet seven inches it gives the appearance of a much larger house, especially when built with the attached garage. It is rare indeed to find so small a home so attractive and with such well proportioned rooms. It will fit on practically the smallest lot.

Largely of brick, it has a half front of wide white clapboard or shingles which with white solid shutters give this little gem a note of distinction.

There is not an inch of waste space. The first floor is divided between living room and

kitchen. The kitchen is large enough for a spacious dining alcove.

Upstairs are two bedrooms and bath with an abundance of closets. Storage space is especially lavish in the master bedroom, which also has three-way ventilation.

In planning this home, the architect has been careful to conform to FHA standards. The house carries the seal of approval of Structural Clay Products Institute and its wiring diagram was prepared by National Adequate Wiring Bureau. Blueprints and specifications may be had for \$7.50 per set from Housing Plan Service, 140 Nassau Street, New York 7, N. Y.

WELL-SUITED LOOK



Photo courtesy New York Dress Institute

Feminine detail and crisp tailoring in a black and white wool suit.

FALL and Winter 1947 offer wearers choice when it comes to suits. You can have the jackets long or very short indeed; the skirts pencil straight, pleated or flaring.

The suit pictured, of black and white birdseye wool, is a good example of the manner in which New York designers have adapted feminine styling to men's wear warts. Interest centers on the brief double breasted jacket with outside shawl collar and black buttons. The black taffeta cummerbund-sash lends a glamour note for dressier occasions.

Even tweeds and sharkskin weaves, so long synonymous with "mannish" tailoring, now have a softened look, with dressmaker touches and feminine detail. A favorite fabric of grandmother's day, "good black broadcloth," has returned this Fall with fresh elegance, in suits both trim and tailored, and dressy, with draped skirts and perhaps a touch of fur at the collar.

Here's how **big** your enjoyment will be—  
and here's how **small** your cost!  
**BIG CAR QUALITY**  
**AT LOWEST COST**

Yes, in addition to giving you all the 'Big-Car' advantages described here, the new 1947 Chevrolet saves you money on all items of purchase price, operation and upkeep—gives you **BIG-CAR QUALITY AT LOWEST COST!**



You'll enjoy the Big-Car luxury of this smart, streamlined, style-leading Body by Fisher—with genuine No Draft ventilation, extra-comfortable seats, and every facility for your comfort and safety—for Fisher Bodies are the finest bodies, and they're found only on Chevrolet and higher-priced cars.



You'll delight in the Big-Car comfort and road-steadiness of the Unitized Knee-Action Gliding Ride—giving that smooth, safe, perfectly balanced feeling which makes it seem that car and road are one—another advantage found only in Chevrolet and higher-priced cars.

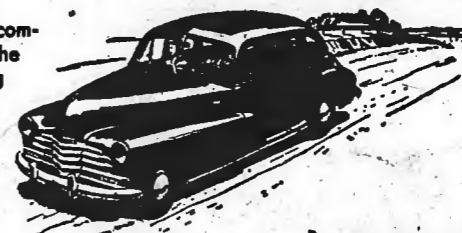

You'll thrill to the Big-Car performance of a lively, powerful, dependable Chevrolet Valve-in-Head Thrift-Master Engine—the type of engine found only in Chevrolet and higher-priced cars.

Be sure your car is ready for winter! During September and October Chevrolet dealers are making a special point of fall service to demonstrate the excellence of our service facilities and quality workmanship. So bring your car in soon and let us get it ready for the bad weather days ahead.

**CHEVROLET**



**HOKE AUTO COMPANY**

Phone 2301

Raeford, N. C.

**YES, YOUR INVESTMENT IS ACTUALLY INSURED—**

By An Instrumentality Of The U. S. Government

A Home Federal insured savings account is the ideal long-range investment—unaffected by market fluctuations and shrinkage. For over 32 years dividends have been paid at a rate not less than—

**2 1/2% Per Annum**  
Payable Semi-Annually

Savings and Investment Funds are acceptable in any amount. Our investments are legally authorized for trust funds. Accounts opened by mail are handled promptly and efficiently. Additional information available on request.

**HOME FEDERAL SAVINGS & LOAN ASS'N.**

105 Green Street — Fayetteville, N. C. — Phone 5161



If you're serving less meat than you did when prices were lower, you can make up for it by giving extra thought to other foods. Choose your family's favorites at your A&P...and please everybody from Pop to the pup!

**SUPER SPAGHETTI**

Even without one meatball, spaghetti can be mighty satisfying... especially when it's A&P's ANN PAGE SPAGHETTI fixed like this: Cook an 8-oz. package according to package directions; drain. Combine 1 1/2 cups (a 10 1/2 oz. can) tomato puree, 1 small onion (chopped), 1/2 cup grated carrots, 1 tsp. celery salt, 1 tsp. sugar, 2 tps. Worcestershire sauce and 2 tps. fat. Cook over low heat 5 minutes. Place spaghetti on platter; add 4 quartered hard-cooked eggs and sauce. Serves 4.

**PAMPER YOUR POOCH!**

Let your dog won't demand meat if you feed him DAILY DOG FOOD from the A&P. My terrier's tail tells me this nourishing, ready-to-serve canned dog food is dog-gone delicious in Meat, Fish or Cheese flavor. Start pampering your pooch during National Dog Week, which begins Sunday, by treating him to DAILY DOG FOOD daily.

**"POP-EYE" PLATTER**

Would-be "Pop-Eyes" would be pop-eyed if you were to serve A&P CANNED SPINACH so: Sauté 2 tps. finely chopped onion in 2 tps. fat. Stir in 2 tps. flour, 1/2 tsp. salt, 1/2 tsp. dry mustard, dash pepper. Add 1 cup milk, gradually. Cook over low heat, stirring constantly till thickened. Remove from heat. Stir in 1/2 cup grated cheese; add 2 eggs, slightly beaten, and 1 can A&P SPINACH (2 1/2 cups). Mix well. Pour into greased ring mold. Bake in moderate oven, 250 F., 50 to 60 minutes. Serves 6.

**CHEESE HIT**

To make sandwiches that supply some of the protein which meatless menus may lack, I use protein-rich cheese. And to make this pinch-hitter for meat score an extra big hit, I team it with MARVEL SOUR TYPE RYE BREAD from the A&P. I've never eaten tastier rye bread, and every delicious loaf is guaranteed fresh. Try it!

**ASHLEY HEIGHTS NEWS**

By Mrs. Ralph Cothran

Rev. and Mrs. Joe Woodson arrived Thursday and Rev. Woodson has taken over his duties as pastor of the Ashley Heights Baptist church. They will be at the home of Mr. and Mrs. G. C. Wilson until the parsonage is completed.

Miss Ila Moss of High Point spent the week end in the home of Mr. and Mrs. D. L. Moss.

Miss Kathleen Cothran of Raleigh spent the week end at home.

Mr. and Mrs. Warren Calloway and family of Hamlet spent Friday at the home of Mr. and Mrs. N. F. Sinclair.

Mr. and Mrs. L. R. Cothran went to Raleigh Sunday to take Miss Thelma Cothran, who will be in school there this year.

Mr. and Mrs. Tom C. Sinclair and family of Mass. are spending awhile with Mr. Sinclair's parents, Mr. and Mrs. Tom Sinclair and family.

The women of this community were guests at a shower given in honor of Miss Margaret Pickler, bride-elect of this month, at the Ashley Heights community house last Friday evening. Several games were enjoyed after which refreshments were served. Miss Pickler received many lovely and useful gifts. Around 40 guests were present.

Older Hughett of Shalotte spent Thursday and Friday with his sister, Mrs. D. M. Green.

Mr. and Mrs. Cozart of Georgia were guests of Mrs. Ed Bowling and family and Mr. and Mrs. W. Cozart and family last week.

Mr. and Mrs. Crowell Almond and family spent the week end in Shalotte fishing.

Mr. and Mrs. Fred Riley of Florida were guests of Mrs. D. H. Johnson and Mr. Riley's mother, Mrs. J. Riley, last Saturday.

*Old Merlin's Magic had to do for Guinevere!*



**REMEMBER** old Merlin, King Arthur's powerful magician, and the beautiful Guinevere? Well, as the story goes, King Arthur and the Knights of the Table Round, Queen Guinevere and all the rest of the merry company at castle Camelot lived in a style and comfort that was the best in the world at that time. And, old Merlin was the most powerful magician of all time—up to then.

But with all of his incantations—spells—and abra-ca-dabra he couldn't light the castle, or flip a switch and listen to the radio, or keep food fresh as well as an electric refrigerator. He couldn't compete with the Electric Age—at least not so far as keeping castle Camelot comfortable, and convenient, and attractive was concerned. Of course he was not a MODERN magician—but if the lovely Guinevere had only known what we know, she would have wished he were.

Maybe you are not a queen and do not live in a castle, but thanks to your dependable and low cost electricity—you live better than Guinevere, however powerful and beautiful she may have been.

**CAROLINA POWER & LIGHT COMPANY**