

COLDS
LIQUID MEDICINE IS BETTER
Get split-second relief of Cold Miseries with 666
The largest selling Liquid Cold Preparation in the U. S.
666 LIQUID COLD PREPARATION
Caution: Use only as directed

ROCKFISH NEWS

Rev. and Mrs. E. T. Booker moved into the parsonage at Tabernacle church last Thursday. They had hoped to spend Christmas in their new home and we hope Santa Claus will find them.

Mr. and Mrs. C. S. Pickett of Fayetteville have announced the birth of a son, Ronald Shaw, Dec. 18th at Highsmith hospital. Mrs. Pickett is the former Miss Fern Knight of Rockfish and Fayetteville.

Mrs. E. T. Brock has mumps this week.

Mr. and Mrs. A. A. Jones of Lillington were guests of Mr. and Mrs. D. P. Andrews Sunday.

Mrs. Janie McGougan and daughter, Miss Vera McGougan visited Mr. and Mrs. W. T. Boseman last Saturday.

Fred English of Morganton is at home for the Christmas holidays. Jasper Edge of Fayetteville visited Mr. and Mrs. W. T. Boseman last week.

The Hoke High School band gave a concert of Christmas music at Tabernacle church last Sunday night, which was enjoyed very much by a large crowd of listeners.

Miss Juanita Long of Highsmith hospital is home for the holidays.

McAdoo Boseman who has been a patient at Veterans hospital Fayetteville is expected to come home this week. Mr. W. T. Boseman is still on the sick list.

J. E. Wood visited his daughter Miss Betty Jean Wood at Gastonia Sunday.

Shame on the News-Journal: to print that the elderly ladies were better upon the medlin when they were quilting for the orphans and the right word should have been "needlin"

Mrs. Herbert Long and Miss Etta Mae Dees have gone to Harrisville, S. C. to visit Mrs. Long's mother and Miss Christine Rivers.

WANT ADS

GUNS repaired and restocked. Keys made, Safes opened and repaired. Edwards Sports Shop, Lumberton, N. C. TFC

Turkeys for sale. Foster McBryde.

APARTMENT FOR RENT—Call J. C. McLean at 5791. TFC

Chemical plant has opening for a man as operator and maintenance. Experience unnecessary, but must be able to learn easily. Approved for on-the-job training. Taylor Chemical Company, Box 377, Aberdeen, N. C. TFC

FOR SALE—Red Hart seed wheat and Fulgrain seed oats, prices attractive. Clarence Lytch TFC

FOR SALE—John Deere combine with motor, in good condition. See W. J. McNeill. 29-31P

Sewing wanted. All work neatly finished. F. E. Kearney, P. O. Box 512, residence near Upchurch School. 28-30p

FOR SALE—One Ford tractor tiller gang disc spring-tooth harrow, mowing machine, all in good condition less than a year old. J. F. McDowell. Raeford, N. C. Route 2. 30P

FOR SALE—Red Wagon, located next Theatre, with all stock. Reasonably priced. Reason for selling, poor health. See W. F. McFarland or write P. O. Box 1098, Southern Pines, or call 7672. 30-31P

LEGALS

NOTICE OF SUMMONS
Chauncy McLauchlin

vs
Jennie McLauchlin
The defendant above named will take notice that an action has been instituted in the Superior Court of Hoke County, N.C. as entitled above, by the plaintiff for an absolute divorce on the grounds of 2 years separation; and said defendant is hereby required to appear at the office of the clerk of the superior court within 20 days after the 5th day of January, 1948 and answer or demur to the complaint filed herein or the plaintiff will apply to the court for relief as demanded in said complaint.
This the 5th day of December, 1947.

J. B. Cameron, Clerk of the Superior Court 28-31C

NOTICE TO CREDITORS

The undersigned, having qualified as executor of the estate of Mrs. Margaret Livingston, deceased, late of Hoke County, this is to notify all persons having claims against said estate to present them duly verified, to the undersigned executor on or before the 4th day of December, 1948, or this notice will be pleaded in bar of their recovery. All persons indebted to said estate will please make immediate payment to the undersigned executor.

This 4th day of December, 1947. George Leslie Livingston, executor, 405, North Poplar St., Apt. No. 2, Charlotte, N. C. 27-32P

NOTICE OF LAND SALE

Pursuant to authority granted by order of court I as commissioner will offer for cash at public sale at the courthouse door in Raeford, N. C. at 12 o'clock, noon, on the 31 day of December, A. D., 1947, the following part of the real estate of Mrs. Julia Ann Black, deceased, to-wit:

Lot No. 20 bounded by a line beginning at the corner of Lot No. 21 next to Laurinburg & Sou. railroad and in a northeasterly direction 30 feet to corner of lot No. 19; thence with Lot No 19 in a northwesterly direction 86 feet to corner of Lots 22 and 23; thence with line of Lot 22 and a distance of 33 feet to corner of Lot No. 21; thence with line of Lot 21 in a northwesterly direction 75 feet to the beginning.

Lot No. 21, beginning at a corner in edge of a street and runs thence about 223 feet to lot No. 22; thence along its line 67 feet to Lot No. 20; thence along No. 20 a distance of 75 feet to Laurinburg & Sou. railroad line; thence with it 220 feet to the beginning.

Lot No. 22, beginning at the northeast corner of Lot No. 21 and in edge of said street, and runs with line of Lot No. 21 a distance of .67 feet to a stake; thence with line of Lot No. 20 a northeasterly direction 33 feet to a stake; thence with line of Lot No. 23 in a northern direction 75.5 feet to a stake in edge of street; thence with edge of street 32 feet to the beginning.

For further reference see Book of Deeds Nos. 67 and 69 and pages 60 and 549 respectively, of Hoke County public registry; and J. N. Maxwell subdivision map made by J. H. Blue in October 1927.

Arthur D. Gore, Commissioner. 27-30C

NOTICE OF SALE OF LAND

Under authority conferred by Deed of Trust executed by F. D. McDonald and wife, Pennie C. McDonald to J. Vance Rowe, Trustee, for J. Earl Parker, dated November 26th, 1946 and recorded in Mortgage Book 80, at page 577, in the office of the Register of Deeds of Hoke County, the said Trustee will at 12 o'clock NOON on

TUESDAY, JANUARY 6th, 1948 at the Court House door of Hoke County in Raeford, North Carolina, sell at public auction for cash to the highest bidder, the following described property:
FIRST TRACT: That certain tract of land in Antioch Township, Hoke County, North Carolina, and bounded and described as follows: Adjoining the lands of Locklear, formerly O. Leon Seymour and C. H. McDonald and others and described as follows: Lying on the east side of the Raft Swamp and beginning at a point in the run of Raft Swamp under what is known as "Bethune's" Bridge where the road leading from Red Springs to what is known as the "Old Timothy Currie Place" crosses said Raft Swamp, and runs thence with said road N 44 deg. 15' E 8 chains; thence with said road N 34 deg. 30' E 9 chains; thence continuing with said road to Antioch to Shannon Road and crossing said Antioch and Shannon Road N 41 deg. 15' E 21.30 chains to an iron stake in C. H. McDonald's line on the north side of said Antioch to Shannon Road; thence with C. H. McDonald's line S 60 deg. 30' E 8.44 chains to an iron stake, with two red oak pointers, McDonald's corner; thence S 32 deg. 30' W 1.20 chains to center of Antioch to Shannon Road; thence with said road S 52 deg. E 6.17 chains to the run of a branch; thence down the run of said branch about S 40 deg. W 44.00 chains to the run of Raft Swamp; thence up the various course of the run of Raft Swamp to the

beginning, containing the 61 acre tract as shown on map made by G. S. Harrell, Registered Land Surveyor, of the "Currie" Farms of J. H. Huggins, copy of which map is in possession of the party of the second part.

SECOND TRACT: Adjoining the tract described above, the lands of Currie and others and described as follows: Beginning as a point in the Antioch to Shannon Road where said road crosses the branch known as the "Timothy Currie Branch", said point being the sixth corner of the "FIRST TRACT" above described, and runs thence S 69 deg. 45' E 14.79 chains to an iron stake in Miss Trissy Currie's line; thence with her line S 42 deg. W 55.48 chains to the run of Raft Swamp; thence up the run of Raft Swamp with its various courses to a point where the "Timothy Currie Branch" runs into Raft Swamp; thence up the various courses of said Branch about N 40 deg. E 44.00 chains to the beginning, containing 71 acres, more or less, and being the 71 acres as shown on map or plat made by G. S. Harrell, Registered Surveyor, of the "Currie" Farms of J. H. Huggins, a copy of which map or plat is in the possession of party of the second part.

This sale is made on account of default in the payment of the indebtedness secured by the said Deed of Trust.

A deposit with the Clerk of the Superior Court of 10% will be required of the successful bidder.

Dated this 2nd day of December, 1947.

J. Vance Rowe, Trustee. 28-31C

Raeford Theatre

Theatre Opens At 5:00 P. M. Daily

— WEDNESDAY —
OPEN 3 P. M.

"Apache Rose"
Roy Rogers
Also Stooq Comedy

— THURSDAY & FRIDAY —
DECEMBER 25-26
Open December 25 3 P. M.

"Angel and the Bad Man"
John Wayne — Gail Russell
Also Cartoon and Musical Short

— SATURDAY —
"Durango Valley Raiders"
Charles Starrett

A L S O

"Big Town"
Phillip Reed
Also Serial

— SUNDAY —
Shows 3 and 9 P. M.

— MONDAY & TUESDAY —
"This Time For Keeps"
Esther Williams — Johnny Johnston
News and Short



May
this Christmas bring
happiness as true,
as that
we have known
in our relations
with you!

Carter's Esso
Station
Phone 2481

TOBACCO SEED

OF ALL VARIETIES

Coker's - Troutman's - McNain's

PLANT BED FERTILIZER

THE JOHNSON COMPANY

RAEFORD, N. C.



**AND HERE'S OUR
SPECIAL CHRISTMAS MENU**

Fruit Cocktail — Tomato Juice

Roast Turkey - Oyster Dressing - Giblet Gravy
Cranberry Sauce

Creamed Potatoes — Candied Yams
Asparagus Tips with French Sauce
Fresh Early Peas — Dill Pickle
Assorted Candies and Nuts

Choice Of
Pumpkin Pie - Apple Pie - Mince Meat Pie

Hot Rolls and Butter

Coffee — Iced Tea

Adults \$1.50 — Children \$1.00

EDWARDS TRUCK TERMINAL

1 Mile North Of Raeford, N. C. Route 15-A

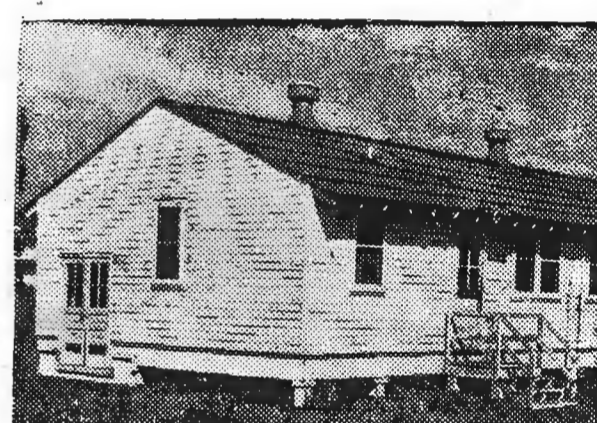
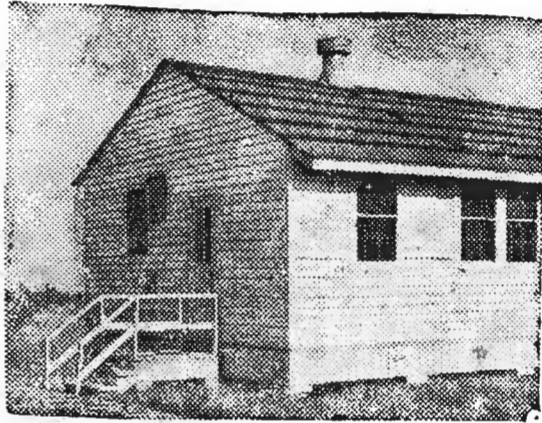

**MORE THAN 600
BUILDINGS FOR SALE**

CAMP DAVIS HOLLY RIDGE, N. C.

ACT QUICK ... HURRY

DRIVE OUT TOMORROW

20' x 60' Building	\$ 130.00
20' x 72' Building	165.00
24' x 60' Building	500.00
26' x 45' Building	600.00
36' x 100' Building	1200.00

MANY OTHER SIZES

LUMBER

ALL LUMBER WELL SEASONED

ALL IN EXCELLENT CONDITION

2 x 4's — 2 x 6's — 2 x 8's

4 and 6 inch flooring

Square Edge And T & G Sheathing

- Toolsheds ● Cribs
- Homes ● Garages
- Warehouses ● Barns
- Etc.

Build

DRIVE-OUT-TO-OUR-CAMP-DAVIS-SALES-OFFICE

Salesmen on Premises Weekly 8:30 to 5:00 Daily except Sunday

CLEVELAND WRECKING COMPANY

P. O. BOX 814, HOLLY RIDGE, N. C., PHONE HOLLY RIDGE 201

