

**Raeford Baptist Church**

J. D. Whisnant, Pastor  
 9:45 A. M.—Sunday school  
 11:00 A. M. Morning Worship  
 6:30 P. M.—Training Union  
 8:00 P. M.—Wednesday, Prayer Services.

**Community Chapel Methodist Church**

Rev. G. W. Crutchfield, Minister  
 Sunday School each Sunday afternoon at 2:00 o'clock, Mrs. H. W. Ellis, Superintendent.  
 Preaching services each second and fourth Sunday afternoons at 3:00 o'clock.  
 8:00 P. M.—Wednesday, Song and prayer service

**Tabernacle Baptist Church**

E. B. Booker, Pastor.  
 10:00 A. M.—Sunday school.  
 11:00 A. M.—Morning worship, 1st and 3rd Sundays.  
 6:00 P. M.—Training union.  
 7:00 P. M.—Evening Worship.  
 2nd and 4th Sundays.  
 7:00 P. M. Thursday—Prayer service.

**Antioch Presbyterian Church**

J. W. Mann, Pastor.  
 10:00 A. M.—Sunday school.  
 11:00 A. M. Morning Worship

**Shiloh Presbyterian Church**

S. A. Ewart, Pastor  
 10:00 A. M.—Sunday School  
 11:00 A. M.—Morning Worship, every first and third Sunday.

**Ashley Heights Baptist Church**

Joseph F. Woodson, Pastor  
 10:00 A. M. Sunday School  
 11:00 A. M. Morning worship  
 6:00 P. M. Training Union  
 7:00 P. M. Evening worship.  
 7:30 P. M. Wednesday, Prayer Meeting.

**Spring Hill Baptist Church**

J. D. Whisnant, Pastor  
 10:00 A. M.—Sunday School.  
 7:00 P. M.—Training Union  
 8:00 P. M. Wednesday Prayer Meeting.

**Pittman Grove Baptist Church**

Rev. Taylor, Pastor.  
 10:00 A. M.—Sunday school,  
 11:00 A. M.—Worship service each 1st and 3rd Sunday.  
 7:00 P. M. Thursday—Prayer meeting.

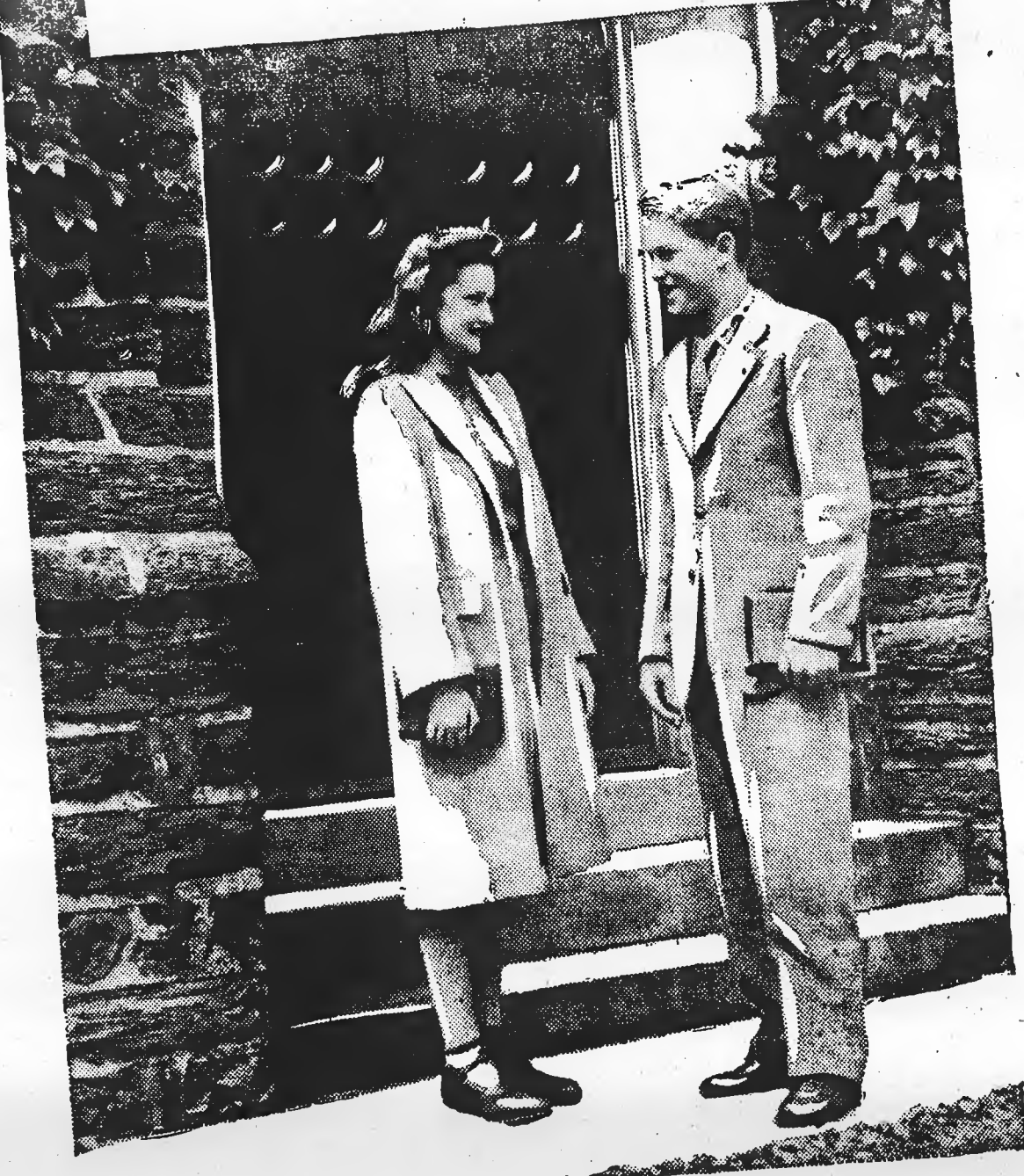

# In the Shadow of the Church

The environment in which the photographers found these boys and girls speaks well for their future.

The pictures emphasize the wisdom they have shown in adding to their secular training a study of the Scriptures as a guide for living. Spiritual development will strengthen their lives in whatever spheres their lots may be cast.

Friendships formed in religious associations are usually more dependable and far more helpful than those picked up in questionable places of amusement.

Spread out before these youthful students is a wonderful and alluring future. They possess youth, intelligence, vision, and hope, and to these they may add faith, love, and achievement—which is the full realization of life.

All these and more will be theirs if they follow the teachings of the Scriptures in building their careers.

The churches of this community seek to direct the footsteps of our youth into paths of usefulness and happy living.

**THE CHURCH FOR ALL . . . ALL FOR THE CHURCH**

The Church is the greatest factor on earth for the building of character and good citizenship. It is a storehouse of spiritual values. Without a strong Church, neither democracy nor civilization can survive. There are four sound reasons why every person should attend services regularly and support the Church. They are: (1) For his own sake. (2) For his children's sake. (3) For the sake of his community and nation. (4) For the sake of the Church itself, which needs his moral and material support. Plan to go to church regularly and read your Bible daily.

Sunday	.....	Romans 8:18-25
Monday	.....	John 15:11-15
Tuesday	.....	Luke 10:38-42
Wednesday	.....	Proverbs 3:1-12
Thursday	.....	Proverbs 4:13-24
Friday	.....	I John 2:12-17
Saturday	.....	II Timothy 3:13-17

If you desire a schedule of readings for the year write to American Bible Society, Dept. U, 450 Park Ave., N. Y. 22, N. Y.

© 1948, E. E. Kelster, Strasburg, Va.

**Raeford Presbyterian Church**

W. B. Heyward, Pastor  
 9:45 A. M.—Church School.  
 11:00 A. M.—Morning Worship  
 5:30 P. M.—Youth Fellowship Council Meeting.  
 6:30 P. M.—Pioneer Vespers  
 6:30 P. M.—Youth Fellowship Vespers.  
 7:30 P. M.—Wednesday, Senior Choir Practice.  
 7:00 P. M.—Pioneer Recreation

**Ephesus Baptist Church**

E. B. Booker, Pastor  
 10:00 A. M.—Sunday school  
 11:00 A. M.—Morning Worship 4th Sunday.  
 7:30 P. M.—Evening Worship 1st Sunday.

**Bethel Presbyterian Church**

10:00 A. M.—Sunday School  
 11:00 A. M.—Every second and fourth Sunday, Morning Worship services with sermon by the Rev. S. A. Ewart.

**Raeford Methodist Church**

Rev. P. O. Lee, Minister  
 9:45 A. M.—Church school.  
 11:00 A. M.—Morning Worship  
 6:30 P. M., Meeting of the MYF.  
 7:30 P. M. Wednesday Choir Practice.

**Parker Methodist Church**

Rev. P. O. Lee, Minister  
 11:00 A. M.—Sunday school.

**Philippi Presbyterian Church**

2nd and 4th Sundays  
 11:15 A. M.—Sunday school  
 12:15 P. M.—Worship Service

**Lumber Bridge Presbyterian Church**

10:00 A. M., Sunday School

**Dundarrach Presbyterian Church**

Rev. J. W. Mann, Pastor  
 2:30 P. M.—Sunday school.  
 3:15 P. M.—Preaching every 2nd and 4th Sunday..

This Page Is Sponsored By The Following Business Firms Of Hoke County

Amos Furniture Co.	Hoke Auto Co.	Israel Mann	Johnson Cotton Co. OF RAEFORD, INC.
Belk-Hensdale Co.	Hoke Concrete Works	The Johnson Co.	T. B. Upchurch, Inc.
Collins Department Store	Hoke Oil & Fertilizer Co	Raeford Auto Co.	Raeford Furniture Co.
Grahams Service Station	Dundarrach Trading Co., Inc.	James C. Lentz Mortuary	McLaughlin Co.