

Raeform Methodist Church

Rev. P. O. Lee, Minister
9:45 A. M.—Church School
11:00 A. M.—Morning Worship.
Services will be held at the High School Auditorium.
5:30 P. M.—Intermediate Fellowship.
6:30 P. M.—Methodist Youth Fellowship.
7:30 P. M.—Wednesday, choir practice.

Raeform Baptist Church

9:45 A. M.—Sunday school.
11:00 A. M.—Morning worship.
Rev. H. O. Lanning of Walkertown, N. C. will preach.
6:30 P. M.—Training Union
8:00 P. M.—Wednesday, Prayer Services

Ephesus Baptist Church

10:00 A. M.—Sunday school

Sandy Grove Methodist Church

Rev. W. O. Cotton, Minister
10:00 A. M.—Sunday School
Each third Sunday preaching at 11:00 A. M.
Each fourth Sunday night at 7:30

Tabernacle Baptist Church

E. B. Booker, Pastor.
10:00 A. M.—Sunday school,
11:00 A. M.—Morning worship, and 4th Sundays.
6:00 P. M.—Training union,
7:00 P. M.—Evening Worship, 1st and 3rd Sundays.
7:00 P. M. Thursday—Prayer service.

Hickory Grove Free Will Baptist Church

Rev. M. L. Baxley, Pastor
11:00 A. M.—Morning Worship, every second and third Sunday.

Galatia Presbyterian Church

B. O. Shannon, Pastor
10:00 A. M.—Church School.
11:00 A. M.—Morning Worship.
Every Sunday except the 5th Sunday.
7:30 P. M.—Wednesday, Choir Practice.

Ashley Heights Baptist Church

10:00 A. M. Sunday School
6:00 P. M. Training Union
7:30 P. M. Wednesday, Prayer Meeting.

Pittman Grove Baptist Church

Rev. Taylor, Pastor.
10:00 A. M.—Sunday school,
11:00 A. M.—Worship service each 1st and 3rd Sunday.
7:00 P. M. Thursday—Prayer meeting.

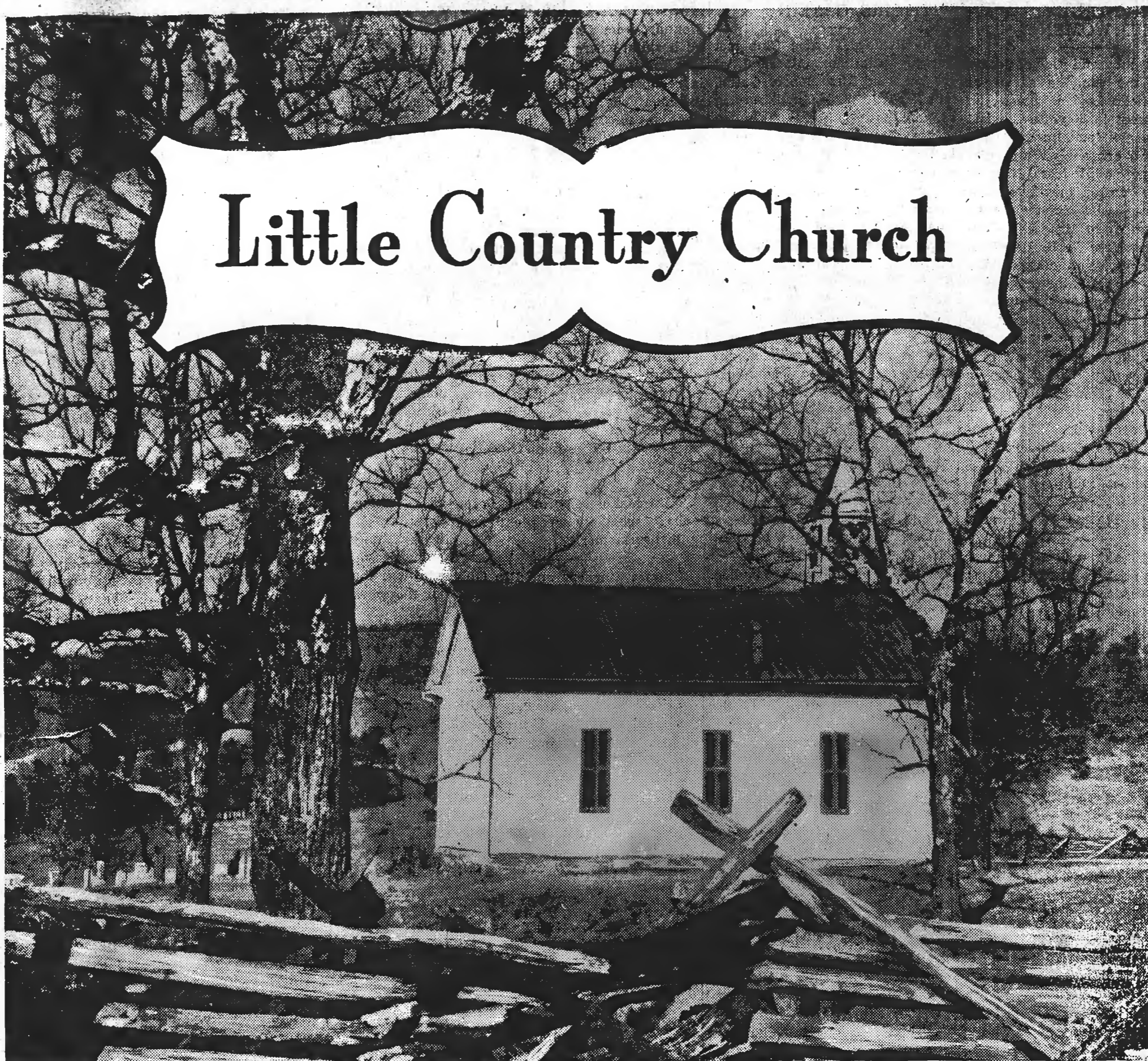

Little Country Church

Scattered along the roadsides of America are thousands of little country churches where the people of these rural communities have for generations worshipped God.

There is nothing pretentious about these plain, square buildings; only the little belfry on the front marks it as a shrine of God. Usually it is neat and orderly and the grounds are clean and well-kept—especially the cemetery, where sleep the honored dead.

Here the people come to sing and pray and listen, and thus renew their spiritual strength. Thousands who have left the rural areas and achieved success in the cities look back with nostalgic yearning to the little country church on the roadside.

These little churches have helped to build the faith and character of America. They have taught the people of the rural communities the simple truths of religion and the comfort and satisfaction of a life of faith.

Whether it be in the quiet rural areas or in the crowded purlieus of the cities, the Church is an indispensable factor in building a strong, happy, and useful life.

HOLY BIBLE

THE CHURCH FOR ALL . . . ALL FOR THE CHURCH

The Church is the greatest factor on earth for the building of character and good citizenship. It is a storehouse of spiritual values. Without a strong Church, neither democracy nor civilization can survive. There are four sound reasons why every person should attend services regularly and support the Church. They are: (1) For his own sake. (2) For his children's sake. (3) For the sake of his community and nation. (4) For the sake of the Church itself, which needs his moral and material support. Plan to go to church regularly and read your Bible daily.

Sunday Luke 19:11-17
Monday I Corinthians 5:6-8
Tuesday Proverbs 15:13-18
Wednesday Isaiah 10:20-23
Thursday Romans 8:12-17
Friday III John 1:5-8
Saturday John 3:26-30

If you desire a schedule of readings for the year write to American Bible Society, Dept. U, 450 Park Ave., N. Y. 22, N. Y.

Copyright 1949, E. E. Keister, Strasburg, Va.

Raeform Presbyterian Church

W. B. Heyward, Pastor
Sunday
8:30 A. M.—Radio Hour
9:45 A. M.—Church School
11:00 A. M.—Morning Worship
6:30 P. M.—Pioneer Vespers
6:30 P. M.—Youth Fellowship
Vespers.
7:30 P. M.—Worship in Song
Wednesday
7:30 P. M.—Senior choir rehearsal.
Saturday
11:00 A. M.—Junior Choir Rehearsal

Shiloh Presbyterian Church

S. A. Ewart, Pastor
10:00 A. M.—Sunday School
11:00 A. M.—Morning Worship, every first and third Sunday.

Antioch Presbyterian Church

J. W. Mann, Pastor.
10:00 A. M.—Sunday school.
11:00 A. M. Morning Worship

Bethel Presbyterian Church

10:00 A. M.—Sunday School
11:00 A. M.—Every second and fourth Sunday, Morning Worship services with sermon by the Rev. S. A. Ewart.

Community Chapel Methodist Church

Rev. G. W. Crutchfield, Minister
Sunday School each Sunday afternoon at 2:00 o'clock, Mrs. H. W. Ellis, Superintendent.
Preaching services each second and fourth Sunday afternoons at 3:00 o'clock.
8:00 P. M.—Wednesday, Song and prayer service

Parker Methodist Church

Rev. P. O. Lee, Minister
11:00 A. M.—Sunday school.
12:00 A. M.—Morning Worship, 1st and 3rd Sundays.

Philippi Presbyterian Church

11:15 A. M.—Sunday school
12:15 P. M.—Worship Service every 2nd and 4th Sundays.

Lumber Bridge Presbyterian Church

10:00 A. M., Sunday School

Dundarrach Presbyterian Church

Rev. J. W. Mann, Pastor
2:30 P. M.—Sunday school.
3:15 P. M.—Preaching every 2nd and 4th Sunday.

This Page Is Sponsored By The Following Business Firms Of Hoke County

Amos Furniture Co.	Hoke Auto Co.	Israel Mann	Johnson Cotton Co. OF RAEFORM, INC.
Belk-Hensdale Co.	Hoke Concrete Works	 Johnson Co.	T. B. Upchurch, Inc.
Collins Department Store	Hoke Oil & Fertilizer Co	Raeform Auto Co.	Raeform Furniture Co.
Grahams Service Station	Dundarrach Trading Co., Inc.	James C. Lentz Mortuary	McLaughlin Co.