

**Raeform Methodist Church**

Rev. P. O. Lee, Minister  
9:45 A. M.—Church School  
11:00 A. M.—Morning Worship.  
Services will be held at the High School Auditorium.  
5:30 P. M.—Intermediate Fellowship.  
6:30 P. M.—Methodist Youth Fellowship.  
7:30 P. M.—Wednesday, choir practice.

**Antioch Presbyterian Church**

J. W. Mann, Pastor.  
10:00 A. M.—Sunday school.  
11:00 A. M. Morning Worship

**Raeform Baptist Church**

Rev. Judson Lennon, Pastor  
9:45 A. M.—Sunday school.  
11:00 A. M.—Morning Worship  
6:45 P. M.—Baptist Training Union  
8:00 P. M.—Evening Worship  
8:45 P. M.—Youth Fellowship Hour.  
8:00 P. M.—Wednesday, Prayer Services

**Sandy Grove Methodist Church**

Rev. W. O. Cotton, Minister  
10:00 A. M.—Sunday School  
Each third Sunday preaching at 11 A. M.  
Each fourth Sunday night at 7:30.

**Galatia Presbyterian Church**

B. O. Shannon, Pastor  
10:00 A. M.—Church School.  
11:00 A. M.—Morning Worship.  
Every Sunday except the 5th Sunday.  
7:30 P. M.—Wednesday, Choir Practice.

**Ashley Heights Baptist Church**

Rev. Henry Randall  
10:00 A. M. Sunday School  
11:00 A. M.—Morning Worship  
6:30 P. M.—Sunday Night.  
Training Union  
7:30 P. M.—Friday, Prayer Meeting

**Pittman Grove Baptist Church**

Rev. Taylor, Pastor.  
10:00 A. M.—Sunday school.  
11:00 A. M.—Worship service each 1st and 3rd Sunday.  
7:00 P. M. Thursday—Prayer meeting.

**Ephesus Baptist Church**

Rev. E. C. Taylor, Pastor  
10:00 A. M.—Sunday school  
Morning Worship — Every 2nd Sunday at 11:00 A. M. and every 4th Sunday at 7:30 P. M.

**People's Methodist Church**

Rev. Arthur and Carolyn Phillips, Ministers  
10:00 A. M.—Sunday School  
11:00 A. M.—Morning Worship  
7:00 P. M.—Young People's Service  
8:00 P. M.—Evening Worship  
8:00 P. M.—Friday, Bible Study

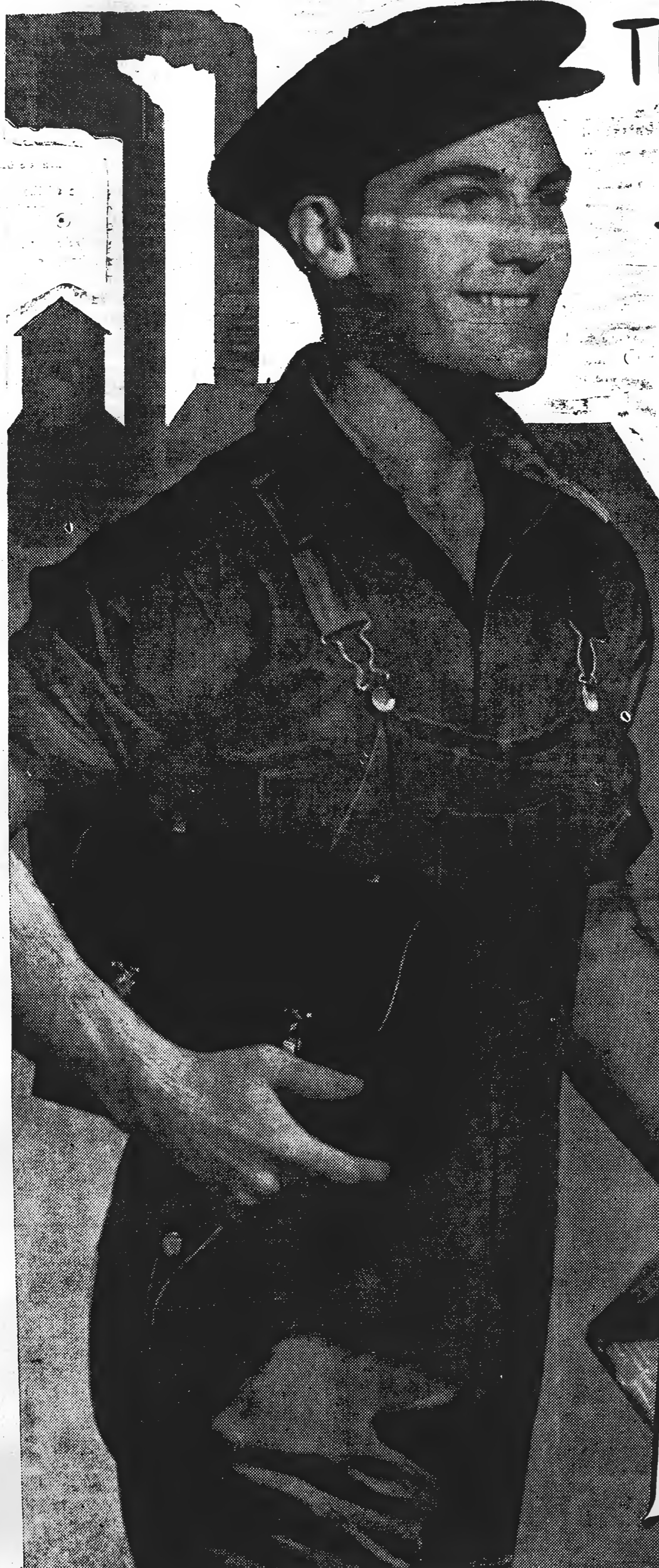

# The Worker and His Job -

Why does American Industry stand pre-eminent among the industrial systems of the world? One reason is the quality and character of the American worker.

He is not a beaten, frustrated individual with a sour and cynical outlook on life. He is a man of hope, of plans, of interests. He knows that he has a big stake in industry and in a free and democratic government.

The American worker is not a slave of industry; neither is he the slave of an oppressive government which practices forced labor. He is a free man, secure in his rights, safe in his home, respected by his neighbors.

The American worker believes in God and inherits a religious tradition. He is the backbone of his Church and a strong supporter of civic morality and righteousness. He has faith in God, faith in men, faith in America.

This is the simple story behind America's industrial supremacy. She excels because her people believe in God and right and honest work, in peace and goodwill toward others.

## THE CHURCH FOR ALL... ALL FOR THE CHURCH

The Church is the greatest factor on earth for the building of character and good citizenship. It is a storehouse of spiritual values. Without a strong Church, neither democracy nor civilization can survive. There are four sound reasons why every person should attend services regularly and support the Church. They are: (1) For his own sake. (2) For his children's sake. (3) For the sake of his community and nation. (4) For the sake of the Church itself, which needs his moral and material support. Plan to go to church regularly and read your Bible daily.

Day	Book	Chapter	Verses
Sunday	Proverbs	6	6-19
Monday	Ecclesiastes	5	8-20
Tuesday	Deuteronomy	5	10-20
Wednesday	Mark	1	1-15
Thursday	Mark	2	15-17
Friday	Matthew	25	14-30
Saturday	Deuteronomy	31	5-8

Copyright 1949, E. E. Kester, Strasburg, Va.

**Raeform Presbyterian Church**

W. B. Heyward, Pastor  
Sunday  
8:30 A. M.—Presbyterian Radio Hour.  
9:45 A. M.—Church School.  
11:00 A. M.—Morning Worship  
6:30 P. M.—Pioneer Vespers  
6:30 P. M.—Youth Fellowship Vespers.

WEDNESDAY  
8:00 P. M.—Senior Choir Practice.

FRIDAY  
7:00 P. M.—The Women of the Church will entertain the young people of the church, in honor of the college students in the undercroft of the church.

**Bethel Presbyterian Church**

10:00 A. M.—Sunday School  
11:00 A. M.—Every second and fourth Sunday, Morning Worship services with sermon by the Rev. S. A. Ewart.

**Community Chapel Methodist Church**

Rev. G. W. Crutchfield, Minister  
Sunday School each Sunday afternoon at 2:00 o'clock, Mrs. H. W. Ellis, Superintendent.  
Preaching services each second and fourth Sunday afternoons at 3:00 o'clock.  
8:00 P. M.—Wednesday, Song and prayer service

**Parker Methodist Church**

Rev. P. O. Lee, Minister  
11:00 A. M.—Sunday school.  
12:00 A. M.—Morning Worship, 1st and 3rd Sundays.

**Philippi Presbyterian Church**

11:15 A. M.—Sunday school  
12:15 P. M.—Worship Service every 2nd and 4th Sundays.

**Hickory Grove Free Will Baptist Church**

Rev. M. L. Baxley, Pastor  
11:00 A. M.—Morning Worship every second and third Sunday.

**Dundarrach Presbyterian Church**

Rev. J. W. Mann, Pastor  
2:30 P. M.—Sunday school  
3:15 P. M.—Preaching every 2nd and 4th Sunday.

**Tabernacle Baptist Church**

10:00 A. M.—Sunday school,  
6:00 P. M.—Training union,  
7:00 P. M. Thursday—Prayer service.

**Shiloh Presbyterian Church**

S. A. Ewart, Pastor  
10:00 A. M.—Sunday School  
11:00 A. M.—Morning Worship, every first and third Sunday.

**Lumber Bridge Presbyterian Church**

10:00 A. M., Sunday School

This Page Is Sponsored By The Following Business Firms Of Hoke County

Amos Furniture Co.

Hoke Auto Co.

Israel Mann

Dave's Used Cars

Belk-Hensdale Co.

Hoke Concrete Works

The Johnson Co.

T. B. Upchurch, Inc.

Collins Department Store

Hoke Oil & Fertilizer Co

Raeform Auto Co.

Raeform Furniture Co.

Grabams Service Station

Dundarrach Trading Co., Inc.

The News-Journal

McLaouhlin Co.