

**WANT ADS**

**COMPLETE HOME APPLE ORCHARD COLLECTION**, consisting of 6 trees furnishing fruit from earliest to latest: as follows: 1 Early Red Bird - Very early. Scarlet-red. 1 Yellow Transparent - Favorite Yellow. 1 Summer Delicious - Large Yellow. Summer. 1 Maiden Blush - Golden with red check. Late summer. 1 Red Delicious - Popular. Fall and winter. 1 Virginia Winesap - Well known red. Winter. All six trees 3 to 4 ft size. Special offer No. 1-9 - \$6.85. Postpaid. Write for Free Copy 48-page planting guide in full color. Salespeople wanted.  
WAYNE-BORO NURSERIES, WAYNE-BORO, VA. 26C

**WANTED:** Woman 25 or 40 years old, preferably colored, for general housework and care of children to live on place. Room, board and salary. Write Capt. W. J. Clarke, Box 24, Rockfish, N. C. 26P

**FOR RENT:** Three unfurnished rooms. Mrs. D. W. Tyson, Route 2, Raeford. 20P

**FOR SALE:** Electric range. Mrs. M. L. McKeithan. Telephone

To Relieve Aches and Pains  
**take 666**  
LIQUID OR TABLETS - SAME FAST RELIEF

4541. 20P  
Three room unfurnished apartment for rent. Mrs. Leon Thrower. 2 P

Room and board for two gentlemen. Mrs. Leon Thrower. 2 P

**FOR SALE:** two good, clean used Electric Refrigerators, and one good clean used Electric Range, at very reasonable prices. Small monthly payments, if desired. **BAUCOM APPLIANCE CO.**

Buy a genuine **FRIGIDAIRE** Electric Water Heater and we will install it completely (in most homes) for only \$25.00. This includes copper tubing and fittings, and electric wiring too! On small monthly payments, if desired. **BAUCOM APPLIANCE CO.** 29C

New shipment of Frigidaire Automatic Washing Machines, and you can have you immediate installation, all at very reasonable cost. **BAUCOM APPLIANCE CO.** 26C

See the beautiful new models in Frigidaire Electric Ranges, and ask about the easy monthly payments. **BAUCOM APPLIANCE CO.** 20C

You can't go wrong on **MAYTAG** and **EASY SPINDRIERS** Washers! They have **BOTH PROVEN** themselves to be **GOOD!** See us for a free demonstration at your convenience. **BAUCOM APPLIANCE CO.**

**FOR SALE:** Facsimile Gold Leaf

# The Human Hormone Factory

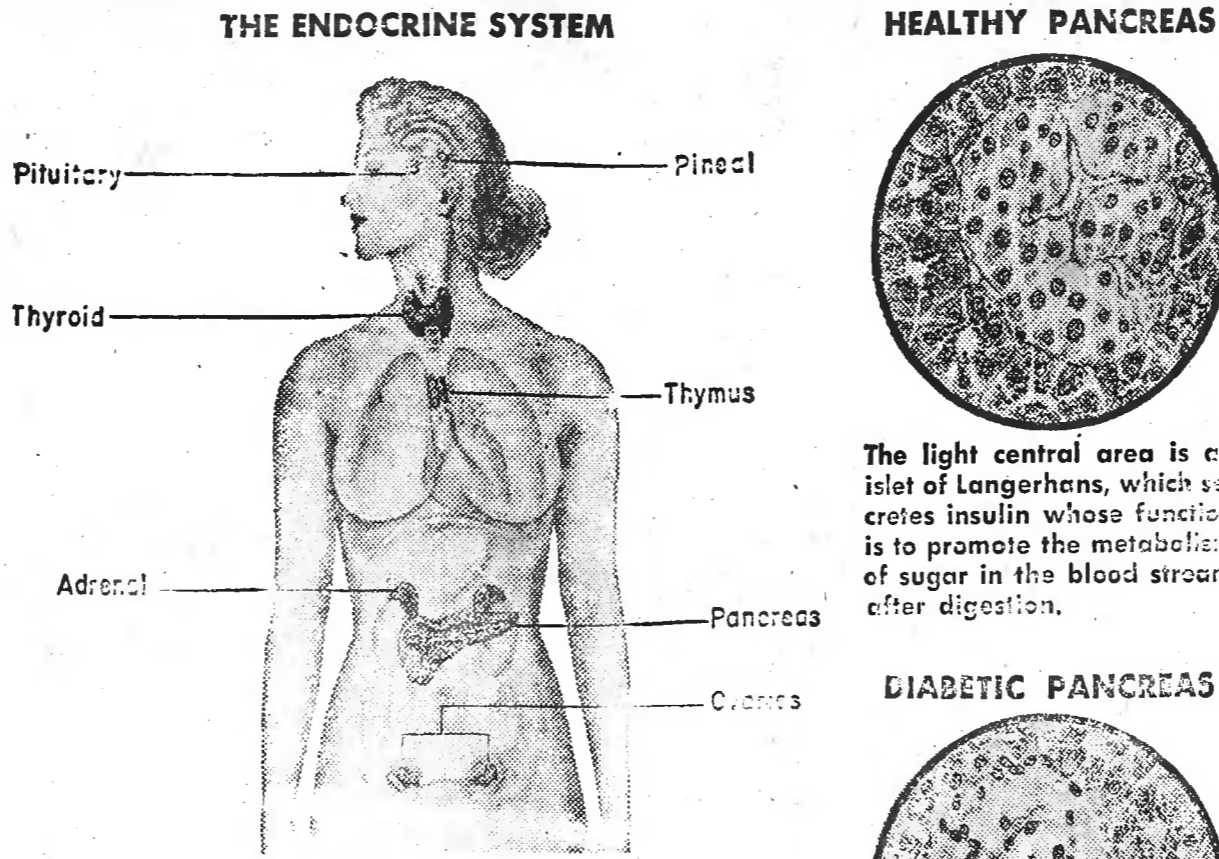

The glands of internal secretion presently recognized are those shown in this "soft x-ray" drawing by Paul Peck, well-known medical artist. Only recently has the pancreas been included in this company—it having been established that insulin, the substance formed by the islets of Langerhans in the pancreas, is a true hormone. The products of all these glands are vital to full development and complete health (though the thymus begins a slow process of atrophy after babyhood). Each gland or pair of glands secretes into the blood stream one or more hormones, each having a specific function and—it is assumed—each affecting directly or indirectly functioning of other endocrine glands.

**HEALTHY PANCREAS**

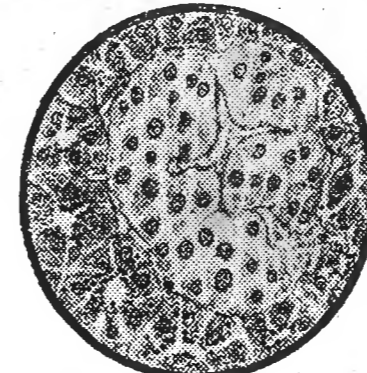

The light central area is an islet of Langerhans, which secretes insulin whose function is to promote the metabolism of sugar in the blood stream after digestion.

**DIABETIC PANCREAS**

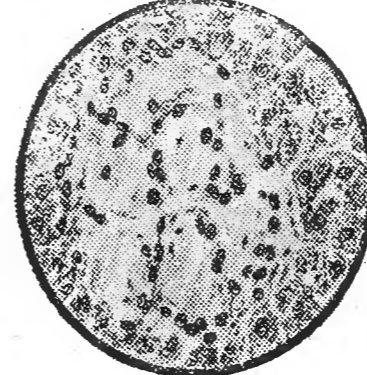

The islet of Langerhans here has deteriorated into a glassy, pellucid mass, incapable of secreting insulin.

letters and numbers. Letter your own signs better than a sign painter could at a fraction of the cost. Use on truck, show windows, doors, indoors or out. So simple a child can make them. Letters and numbers in stock from one-half inch to five inches high. See them at The News-Journal.

**MALE HELP WANTED:** Reliable man with car wanted to call on farmers in Hoke county. Wonderful opportunity. \$15 to \$20 a day. No experience or capital required. Permanent. Write today. McNess Company, Dept. C., Candler Bldg., Baltimore 2.

**Treatment Of The Feet**  
**DR. F. F. COBLENZ**  
Chiroprapist  
307-1st Citizens - Bank Bldg.  
Fayetteville, N. C.  
Office Phone 4553  
Home Phone 6737

**FOR SALE:** Piano, slightly used spinet, can be bought at real bargain. Write or call Frank Merritt, Route 4, Salisbury, N. C. Phone 4003. 19-22P

**FOR SALE:** Fur coat. Mrs. Carlton Niven.

**SQUARE DANCE** at Armory every Friday night - Ladies invited Free. Gents \$1.00. Music by Elmo Stanton's string band. TFC

**QUICK RELIEF FROM** symptoms of Distress arising from **STOMACH ULCERS** and **EXCESS ACID**... **HOWELL DRUG COMPANY**

**HOWELL DRUG COMPANY**  
GUNS repaired and restocked. Keys made, Safes opened and repaired. Edwards Sports Shop, Lumberton, N. C. TFC

**PIANOS:** One small used Grand piano, one slightly used studio, one parlor sized; also used spinet, and all types of reconditioned used pianos. Easy payments can be arranged. Fret's Piano Company, Telephone 2893, Lexington, N. C. 19-21P

**MATTRESSES**  
Sterilized and re-built like new. Best materials and workmanship guaranteed, factory prices. Drop us a card.  
Inner Springs A Specialty  
—Pick-up and Delivery—  
**SANFORD MATTRESS COMPANY**  
SANFORD, N. C.  
Phone 950-J

**HOBART-DAYTON** Sales and Service Meat Mkt., kitchen and bakery machines, Dayton Computing scales, new and used. J.

**B. Fennell**, Lumberton, N. C. Phones: Day 1291-W, Night H75-W. TFC

**FOR SALE:** Coker strain fulgurin seedoats, germination high \$1.35 per bushel, recleaned. Clarence Lytch. TFC

**FOR CASH:** 20 tons coal at \$10.00 per ton. Phone 5157, Mrs. Ina T. Lentz. 18-21P

**TENANT WANTED** for farm. 72 acres cleared, 5.2 acres tobacco, cotton and corn. Six room house, lights, oil curers, good buildings. M. H. Cowan, Parkton, N. C. 18-20P

**LEGALS**  
**NOTICE TO CREDITORS**  
The undersigned, having qualified as executrix of the estate of Betsy L. Blue, deceased, late of Hoke County, N. C. this is to notify all persons having claims against said estate to exhibit them to the undersigned at her home on or before the 15th day of September, 1950, or this notice will be pleaded in bar of their recovery. All persons indebted to said estate will please make immediate payment.

This 15th day of September, 1949.  
Ila J. Blue, executrix, 16-21P  
**NOTICE TO CREDITORS**  
The undersigned, having qualified as executor of the estate of Marcus Cecil Dew, deceased, late of Hoke County, N. C. this is to notify all persons having claims against said estate to exhibit them to the undersigned at his home on or before the 9th day of September, 1950, or this notice will be pleaded in bar of their recovery. All persons indebted to said estate will please make immediate payment.  
This 9th day of September, 1949.  
Arthur D. Gore, executor. 15-20C

**"CAN I CUT THE COST OF MY AUTO INSURANCE?"**

If you're a select risk driver you can qualify for economical protection with Farm Bureau Mutual Automobile Insurance Co., Columbus, Ohio.

- SELECT RISK COMPANY
- AUTOMATIC RENEWALS
- OWNED BY POLICYHOLDERS

Fill out and mail this coupon. There's no obligation.

**J. W. CANADAY**  
ROUTE 1, SHANNON, N. C.  
Gentlemen:

Please quote rates on my car:

Make..... Year..... Body Type..... Model.....

My present insurance expires (date).....

My Name.....

Address.....

Age..... Occupation.....

**October FOOD Specials**

<b>SUGAR, 5 lbs</b> ..... 45c	<b>MEAT SPECIALS</b>
<b>PET &amp; CARNATION MILK, tall can</b> ..... 12c	<b>GRADE A ROUND STEAK, lb</b> ..... 70c
<b>ALL KINDS - LARGE SIZE Washing Powder</b> ..... 30c	<b>GRADE A SIRLOIN OR T-BONE STEAK, lb</b> ..... 75c
<b>40-OZ CAN ORANGE AID</b> ..... 29c	<b>ALL MEAT BONELESS STEW BEEF, lb</b> ..... 65c
<b>TALL CAN PINK SALMON</b> ..... 49c	<b>DRESSED AND DRAWN FRYERS, lb</b> ..... 53c
<b>SUNSHINE CRISPY CRACKERS, lb size</b> ..... 25c	<b>HENS, lb</b> ..... 53c
<b>QUART SIZE PEANUT BUTTER</b> ..... 69c	<b>WHITE SEAL BACON, lb</b> ..... 59c
<b>PURE LARD, 4 lbs</b> ..... 85c	<b>THICK FATBACK, lb</b> ..... 20c

**A Complete Line of Fresh Produce and Frozen Foods**

**OPEN EVENINGS UNTIL 8**

**Raeford Super Market**

ON LAURINBURG ROAD E. A. MERCER, MGR.

Have the best-looking house in town!

Use **ACME QUALITY HOUSE PAINT**

**LOOKS BETTER! GOES FARTHER! LASTS LONGER!**

**NOW YOUR HOUSE** can have—and KEEP—a sparkling beauty all its own! New developments have made Acme Quality House Paint **FINER THAN EVER BEFORE** in 65 years of paint-making. Acme House Paint is now even more resistant to sun, wind, dust, rain and snow. Gives you lasting beauty, extra protection! See us today for Acme House Paint!

**Johnson Cotton Company**

CASH IF YOU MAKE IT CREDIT IF YOU NEED IT

**Tobacco Is Selling Higher In Sanford**

Prices advanced sharply on the Sanford Tobacco Market, going from 70c to over \$1.00 per pound. Bring your next load to Sanford. 6 Big Warehouse - 7 buyers always on hand.