·WHAT RESPONSIBLE PEOPLE SAY ABOUT OUR SENATOR

FRANK P. GRAHAM

THE LATE FRANKLIN D. ROOSEVELT Appointed Frank Graham Chairman Advisory Council of Committee On Economic Security. Said Roosevelt: "The work of this Council and Committee led to the recommendation made by me to the Congress and the adoption by the Congress of the SOCIAL SECURITY Act of 1935."

LOYALTY . . . Senator Clyde R. Hoey:

"He (Senator Graham) is as loyal as any American who walks this earth."

ABILITY . . . General Geo. C. Marshall:

"The work Frank Graham did in Indonesia for United Nations was a diplomatic miracle."

CHARACTER . . . Senator Wayne Morse:

"Frank Graham is the most Christ-like man I know."

STATESMAN . . . Senator Charles Tobey:

"Frank Graham's Senate speech on the Atlantic Pact was the greatest I have ever heard in the U. S. Senate."

WOMAN'S VIEWPOINT . . . Mrs. W. T. Bost:

"I think this famous quotation can be applied to Frank Graham: 'There are some men who lift the level of the age in which they live until all men stand on higher ground.' "

DIPLOMACY . . . Mrs. O. Max Gardner:

wife of late Governor and Ambassador Gardner and sister-in-law of Senator Clyde R. Hoey. "While I have many reasons for being for Senator Graham, I shall state only one—I believe that he works effectively for the prevention of war and the establishment of permanent world peace."

SCHOOLS

Frank Graham is a teacher and educator. He is well known for advocating the nine months srhool term and 12 grades for all. He has consistently fought for sufficient appropriations for the public schools of North Carolina.

LABOR

A life-long champion of labor, he has consistently fought for labor's right to collective bargaining. He was primarily responsible for the Workmen's Compensation Laws of North Carolina; was among the first to advocate Child Labor Laws and he voted for Minimum Wage Laws.

VETERANS

He was a fighting Marine in World War I, enlisting after being turned down three times on account of poor eyes. Since being in the Senate he has championed the cause of Veterans. Fought against breaking up the wise unification of the Veterans Administration.

FARMERS

He actively supported Governor Scott's Better Schools and Roads Program. Frank Graham has always stood for the extension of rural electrification and rural telephone service. In the U. S. Senate he has consistently voted for the present farm price support program.

YOU HELP ELECT FRANK GRAHAM:

ROOSEVELT DEMOCRAT FIGHTING MARINE

CHRISTIAN STATESMAN

Paid for by Hoke County Committee for Graham

PERSONALS

Earle Wilfong of Gastonia spent the week end in town with friends.

Mr. and Mrs. Earl H. Hostetler spent Sunday in Raeford with their son, Charles Hostetler. They attended church and the Upchurch family picnic at Clyde's Pond. Mr. and Mrs. Robert McCleskey of Gainesville, Ga.. Fred Johnson and Miss Mary Darden of Raleigh and Mr. and Mrs. Melvin Vann of California were also guests at the picnic.

Mr. and Mrs. Floyd Monroe had as their guests Saturday Mrs. Annie Cameron, Mrs. John Baker and Mrs. George Stuart of Sanford. Guests in the home of Mr. and Mrs. Monroe Sunday were Mr. and Mrs. C. L. Monroe of St. Pauls and Mrs. Mary Bandy of Bennettsville.

Mrs. C. H. Tapp and Arch Tapp entertained the grandchildren of Mrs. Tapp and the late Mr. Tapp, at their home at Timberland at a turkey dinner Sunday. Those from out-of-town were Mr. and Mrs. Commy Wall of Knightdale and Mr. and Mrs. John D. McPhaul of Charlotte.

Mr. and Mrs. E. B. Campbell visited Misses Louise Croom and Mary Lee Jackson in Sanford Sunday.

Mr. and Mrs. W. B. Seay of Columbia, S. C. were week end guests of Mr. and Mrs. G. C. Lytle and family.

Major Lee Kirby has returned after a week's vacation at Cherry Point and Myrtle Beach.

Miss Doris Bradley is staying with Miss Irma Williams at Clyde Upchurch Jr.'s while Mr. and Mrs. Neill Senter are at Topsail Beach. Miss Bradley and her father will join the Senters at Topsail this week end.

Mr. and Mrs. Herbert McKeithan and family have moved into their new brick home on Donaldson Avenue.

Mrs. M. B. Warren is visiting in the homes of her daughters, Mrs. W. S. Hood and Mrs. Harold Stone, in Falls Church, Va.

Mrs. Frances Davis of Greensboro spent the week end in the home of her parents, Rev. and Mrs. B. P. Robinson.

Mr. and Mrs. Harry Epstein had as their guests yetserday Mrs. Epstein's mother, Mrs. Albert Berry of Dillon, S. C., and Mr. and Mrs. Reuben Goldman of Charleston, S. C.

Mr. and Mrs. Cy Thompson of Raleigh were week end guests of Mrs. Thompson's sister, Mrs. Sarah McEachern McNeill. Laurie McEachern, also of Raleigh. visited Mrs. McNeill Saturday.

Re-elect C.B.Deane to Congress

FOR COMMISSIONER

This is to announce that I am a candidate for County Commissioner of Hoke County, subject to the action of the voters in the Democratic Primary, May 27. Your vote and support will be appreciated.

J. A. WEBB

Political Advertisement 47-52p

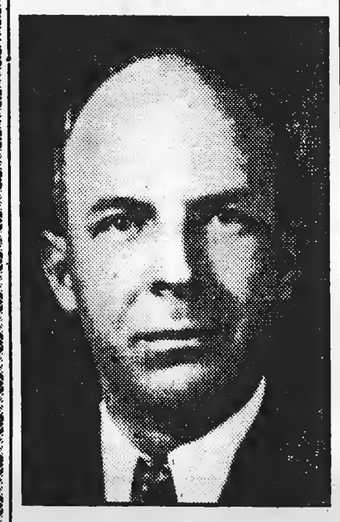

T. O. MOSES

Lawyer, Farmer, Civic Leader

Candidate For Judge Of Recorder's Court

Democratic Primary May 27th

It is my sincere desire to be of service to my County in this office. I trust that the voters of the County will nominate me in this primary election. If I am given the opportunity of serving in this capacity, I will accept the office together with its obligations and responsibilities and will faithfully perform the duties of the office to the very best of my ability and without prejudice, partiality, malice or hatred toward any one.

Furthermore, I will cooperate with all branches of our county government, county and municipal officers, schools, churches, civic clubs, all citizens. residents and visitors in our county in discouraging crime. and promoting safety, progress, development, goodwill and good citizenship in Hoke County.

Your vote and active support of my candidacy will be appreciated.

T. O. MOSES

GIVE MOM A VACATION

Reserve early for the best Mother's Day treat of all

A day away from the kitchen — and spent right here!

Where the menu is varied, the food is tops and the service smooth and efficient!

Eating out is fun **Elk Restaurant**

Raeford, N. C.

ASK YOUR GREYHOUND AGENT, OR WRITE TO GREYHOUND, RALEIGH, N. C., FOR INFORMATION ON GREYHOUND'S LOW COST CHARTER BUSES

UNION BUS STATION

Raeford Hotel Phone 239-1

WOODWORK WILL MAKE YOUR HOME— SELECT IT NOW THIS EASY WAY!

A beautiful entrance to "set off" your new home — a stairway that will grace your home through the years — china closets to make your dining room more attractive — kitchen cabinets that will cut housework! All these you can see right now in the new Curtis Woodwork line. We'll gladly help you — with free literature and advice — and you can see the big new Curtis Woodwork Style Book here, too.

Authentic in design, Curtis Woodwork is found in the finest homes — yet it can be yours at moderate cost. Let us help you choose the woodwork that best suits your home, whether you plan to build or modernize! Drop in soon. No obligation!

1866 CURTIS WOODWORK

SCARBOROUGH BUILDERS SUPPLY

Salesman in Raeford on Tues. & Fri.

Phone 1144 Lumberton, N. C.