

PERSONALS

Miss Louise Blue accompanied Mrs. Bill Davis to High Point Saturday and spent the weekend with Mrs. Davis.

Mr. and Mrs. Thurman Bulla of Asheboro, who were recently married, spent Saturday here with Mrs. Bulla's parents, Mr. and Mrs. Millard Baker. They were accompanied by Mrs. Bulla's aunt, Miss Alice Spoon, and Mr. Bulla's mother, Mrs. Worth Bulla.

Mr and Mrs. Eb Barrington and

children of Fuquay visited here Sunday.

Dr. and Mrs. R. L. Murray took Bob to Davidson Sunday. Lauchlin MacDonald went back Friday. Both boys are seniors this year.

Mrs. John Sinclair and daughter are now living in Charlotte where Mrs. Sinclair has a clerical position in the office of Belk-Brothers Department Store. Mrs. Sinclair has been making her home with her parents, Mr. and Mrs. Arthur Harris, while her husband is in foreign service. He

is now stationed on an aircraft carrier.

Miss Iris Thomas has entered St. Mary's College, Raleigh.

Mrs. H. A. Cameron and Mrs. Tommie Upchurch took Misses Florence Cameron and Bettie Upchurch to Macon, Ga., Sunday where the two girls entered Wesleyan College, of which Mrs. Upchurch is an alumna.

Mrs. R. B. Lewis and Mrs. Watson Lawhon took Miss Marian Lewis to Winston-Salem Saturday. Marian is a junior at Salem college

this year.

Miss Mary Sue Upchurch has entered the freshman class at Hollins College, Virginia. The formal opening of the 110th session of the college will be on September 21st. Mrs. Lewis Upchurch, accompanied by a friend from Raleigh, took her daughter to Hollins Monday.

Misses Libby Suddreth and Belle Smith have returned to Boone and entered Appalachian State College where they are sophomores this year.

Mr. and Mrs. Berder Niven left last Thursday for a week's vacation in Florida. While in Florida they will visit in Clearwater and St. Petersburg.

Miss Mary Raye Freeman left Sunday for Lancaster, S. C., where she is director of Religious Education in the Methodist Church. She had spent the past two weeks at home recovering from an operation.

Mr. and Mrs. Thomas B. Carter and children, Janice and June, of Binghamton, New York, are spending their vacation with Mr. and Mrs. A. R. Currie and other relatives in North and South Carolina.

Sgt. and Mrs. Paul Burnett and children and Mr. and Mrs. J. L. Wood returned Friday after a visit with Glenn Wood and family in Shoreham, Vermont, and a trip to Canada.

Mrs. K. A. MacDonald was called to the home of her parents in Cape Charles, Virginia, on account of the serious illness of her father, O. M. Stephenson. Mr. MacDonald took Mrs. MacDonald to Cape Charles but returned to Raeford Monday and reported that Mr. Stephenson was very ill, tho' had rallied somewhat since they were called.

Mrs. A. L. Palmer of Raleigh was a guest of her uncle, Mr. R. Lee Bethune, and her sister, Mrs. Starr McMillan, the past week end.

Those leaving for Chapel Hill

where they will attend UNC this year are: Alfred Cole, Jr., Nell B. Sinclair, Jimmy Sinclair, Avery Connell, Bobby McNeill. Misses Gwen Gore and Katherine Blue returned to the University last week.

Among the boys who have left to attend State College in Raleigh are: Buddy Blue, Carson Davis, Jr., James Tapp, Johnnie Sinclair, Hamer Leach, Bobby Gibson, John Balfour, Jimmy McGougan.

STATE COLLEGE HINTS TO FARM HOMEMAKERS

SPOTS OUT Almost every common spot or stain can be removed at home by following a few simple rules. It pays to know the basic principles of stain removal and have on hand a guide book which tells the best way to treat different types of stains.

Specialists tell us the first rule for taking out any spot is prompt treatment. The longer the stain remains on the fabric, the more difficult it is to remove. Try simplest methods first. Sponge a sticky or nongreasy stain with cold water; a greasy stain with

carbon tetrachloride or some other cleaning fluid which is a grease solvent. Avoid hot water on an unknown stain because heat may set it

General rules: Treat stains as soon as possible. Don't let stains dry.

If the stain is not greasy, try sponging it with cold water. Sugary stains are easily removed with clear water. If the stain contains grease, a dry-cleaning fluid or soapsuds may do. A fruit-flavored ice-cream stain should be treated as a sugar, egg, grease, and fruit stain.

Ability of manufacturer, dependability of local dealer (guarantee and serving facilities, safety approval by Underwriters' Laboratories.

When using electrical household equipment, be sure to: Plug in, disconnect properly, try out all uses, re-read instructions occasionally, follow safety precautions, schedule regular time for cleaning and care of equipment, make repairs promptly, call local dealer about service problems.

Prices of 1952-crop wheat will be supported at a national average of not less than \$2.17 per bushel. This is 90 per cent of the July 15, 1951 wheat parity price of \$2.41.

ELECTRICAL EQUIPMENT

Consider safety and service points when you are buying electrical household equipment: Re-

HEY LOOK! HEY LOOK!

NEW RESTAURANT SALLY MONTANA'S MEL-O-DEE RANCH DRIVE-IN

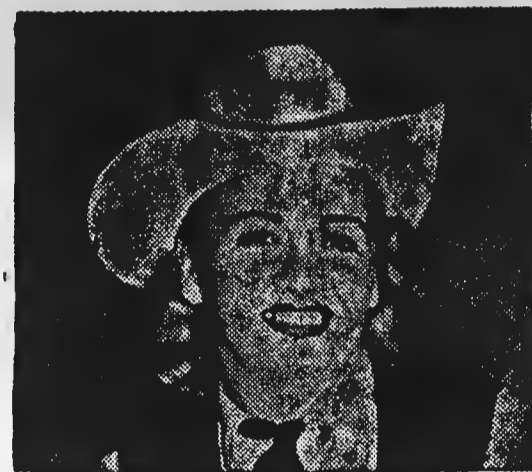

ROUTE 15-A — RAEFORD, N. C.

We Specialize In Good Food DINE - DANCE OPEN 24 HOURS

Round and Square Dancing Every Wednesday, Thursday, Friday and Saturday Nights.

BIG FURNITURE AUCTION SALE at O'ROURKE'S Auction House Bragg Blvd at Crossover Fayetteville, N. C. EVERY FRIDAY NIGHT Selling all kinds of furniture regardless of price, to the highest bidder. Don't Miss These BIG BARGAINS

ROLL-O-MATIC "Knee-Action" Front Wheels

Now Available for Field Installation

on JOHN DEERE "A," "B," & "G" TRACTORS

Now your John Deere "A," "B," or "G" Tractor can be equipped with Roll-O-Matic, the "knee-action" front wheels that make steering easier, offer you smoother, sure-footed operation than ever before. Roll-O-Matic eliminates wheel tug, reduces front-end bounce by half, and prolongs front tire life.

If yours is a John Deere "A" (Serial No. 477000 and up), "B" (B60000 and up), or "G" (G13000 and up), arrange now to have it equipped with Roll-O-Matic. See us soon.



Johnson Cotton Company



L. W. TURNER C. E. JACKSON

ROSCOE CURRIE SMITH McINNIS JOHN DAVIS, JR.

ROBERT MCGIRT ELIZABETH SUMNER

JOHN DEERE Two-Cylinder TRACTORS - First in Modern Design and Proved Performance

IT'S A FIREBALL ENGINE



Maybe you're missing something BIG

WE know how you feel when a car has given you faithful service. You like it. You're loyal to it. And that's only human.

But just suppose you found out that some other car could make familiar roads seem a lot smoother.

Suppose some other car held the curves in a way you'd never felt before.

Suppose some other car had more thrilling power—steered like a dream—held its course like an airliner on the beam—and let you finish a long day's drive feeling daisy fresh.

Wouldn't you feel you're missing something big unless you tried it out?

There is such a car. Its name is Buick.

It has big soft coil springs on every wheel. It has a Fireball Engine. It has a "front-end geometry" that does miracles with steering. And it has Dynaflo Drive.*

And incidentally, it wears a price tag

NO OTHER CAR PROVIDES ALL THIS:

- DYNAFLO DRIVE* • FIREBALL ENGINE 4-WHEEL COIL SPRINGING • DUAL VENTILATION PUSH-BAR FOREFRONT • TORQUE-TUBE DRIVE WHITE-GLOW INSTRUMENTS • DREAMLINE STYLING BODY BY FISHER

WHEN BETTER AUTOMOBILES ARE BUILT BUICK WILL BUILD THEM

that makes it a very smart buy compared to anything else you own.

We'd like to have you try this car. You'll never know what you're missing till you do.

How about giving us a call—or coming in to see us real soon?

Equipment, accessories, trim and models are subject to change without notice. *Standard on ROADMASTER, optional at extra cost on other Buicks.

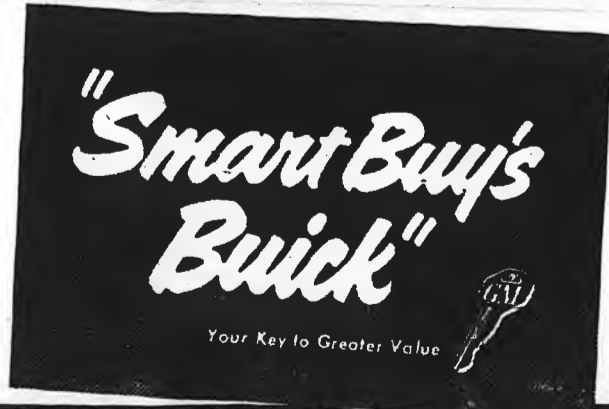

See us HERE! AT FORD, ABC, Newark, every Major center.

MORGAN MOTOR COMPANY

Phone 738

Central Ave.

Raeford, N. C.

Who, me?

Greyhound advertisement featuring cartoon characters and text: 'I Go Greyhound because I like the scenery along FAMOUS HIGHWAYS', 'I Go Greyhound because I can relax in the famous SUPERCOACH', 'I Go Greyhound because I like the friendly PEOPLE YOU MEET', 'I Go Greyhound because...'

Table with 4 columns: City, Fare, City, Fare. Includes Miami, Key West, Jacksonville, St. Petersburg, West Palm Beach, Philadelphia, Pittsburgh, New Haven, Columbia, Washington, Richmond, Greensboro, Charlotte, Winston-Salem, High Point, Oklahoma City, El Paso, Ft. Worth, Atlanta, Augusta.

Greyhound logo and text: '10% Extra Savings on Round Trips UNION BUS STATION Raeford, N. C. Phone 718 GREYHOUND'