

**CLASSIFIED ADS** *for fast results*



**AFTER A DIP** - Young swimmers dry off after a swim at the Girl Scout day camp at Gatlin's Pond. Mrs. Bob Pursley supervises the swimming.



**COMMENDATION** - Army Sergeant First Class Edward D. Jameson (right), whose wife, Joyce, lives at 104 Magnolia St., Raeford, receives a letter of commendation and a reenlistment plaque during recent ceremonies near Da Nang, Vietnam. Presenting the award and congratulating him is Brig. Gen. W.E. Shedd, chief of staff, XXIV Corps. Sgt. Jameson received the award for outstanding service as a career counselor with Headquarters, XXIV Corps. He also holds the Bronze Star Medal and the Army Commendation Medal. (U.S. ARMY PHOTO)

**Social Security News**

By: C.V. Shelton,  
Field Representative with the  
Fayetteville Social Security Office

Most of you are receiving Social Security checks and who are age 65 or over, I am sure you noticed that your check

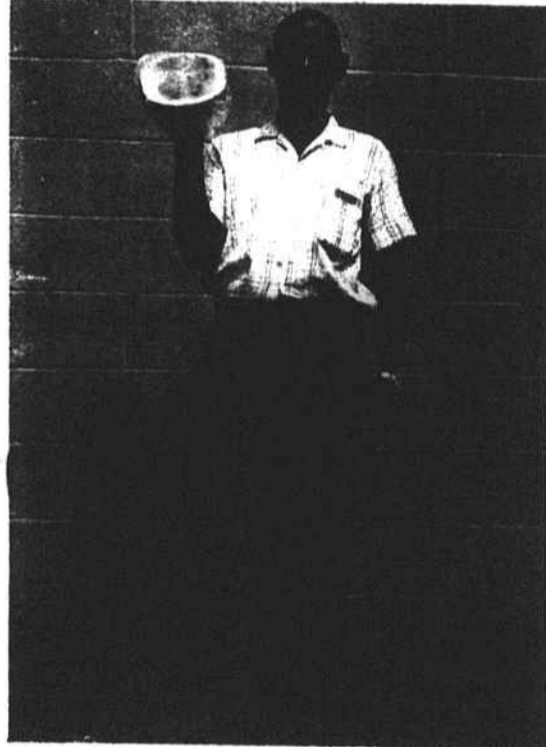

**MELON TIME** - Willie McPhaul, who farms near Antioch, holds a ripe one for good summer eating. The watermelon season began here the end of June and is in full swing now. McPhaul claims the first ripe watermelon in the county on June 27.

this month was \$1.30 less than the one you received last month. Why was this the case? The reason for this reduction in your check was that your share of the premium on the medical insurance part of Medicare went up. Why it went up should be obvious to anyone who has received any medical treatment lately. The cost of doctors' services, ambulance services, laboratory and X-ray services when you are hospitalized - these major items covered by the medical insurance - have all gone up at a faster rate than the other items we need to be able to keep on living in these times. It should be remembered that you pay half of the premiums on your medical insurance. The other half is paid for you by the Federal government from the general revenues it takes in. Since your share of these premiums went up as well, by the same amount - \$1.30 monthly. Your \$5.30 per month plus the government's \$5.30 is put into a Medical Insurance Trust Fund which is used to help pay the medical bills of the persons who have the medical insurance coverage. At this point, you may be wondering exactly what you are now paying this \$5.30 monthly premium for - how do you benefit from this payment and is it worthwhile to continue the payment -

**Sunday School Lesson**

**WHAT IS MAN?**  
Lesson for July 19, 1970

The birth of a human being is one of the most common, yet at the same time most miraculous and mysterious processes of God's creation. The more that science learns about it, the more we stand in awe at this evidence of God's creative masterpiece. Consider facts such as these: A new human being begins as a tiny cell which in 266-or-so days increases to a fantastically complex organism of 200 million cells - a billion times greater than its original weight. In the nucleus of this single cell is a kind of coded blue print for the stage-by-stage development of a complete human body. When the baby is born it is pushed into the world by a one-hundred-pound propulsive force. In a few short seconds the new-born baby must make a great many unbelievable drastic adjustments from a cozy temperature of 98 degrees F. to a room temperature of some twenty degrees lower; from a totally dark environment to one of blinding light; from a complete dependence for

oxygen and blood upon the mother to the sudden, unpracticed use of its own lungs and heart for that purpose. No wonder man is called God's greatest creation! Yet, fantastically wonderful as is the physical creation of man he is looked upon as the crown of God's creation for still a greater reason: what he is rather than how he is made. The writer of Genesis says it one way: "So God created man in his own image..." (Genesis 1:27). The writer of Hebrews, quoting the psalmist, says it another: "Thou didst make him a little lower than the angels" (Hebrews 2:7). Both of these men are making approximately the same affirmation: there is a likeness, kinship, or similarity between the personality of man and the basic personal nature of God. This does not mean that man is the same as God or equal to him in any way. It does mean, however, that man in his very essence or that which makes him man bears in an incomplete and finite way the characteristics which we find in a complete and infinite way in God. As Reuel Howe has put it, "Blurred and distorted though the image of God in man is, still the mark of the hand of the Divine Craftsman is on him." We may "see" God in nature "hear" him in the sounds of the earth, and find his "footprints" in a hundred thousand different places, but in man we get the most accurate picture of all. In one man - Jesus Christ - the picture was not even blurred or distorted. There is another reason why we call man God's greatest creation. Not only is man exalted in what he is created to be, but also in what he is created to do. Man is created to put "everything in subjection under his feet." He is intended to rule over the rest of creation for the Creator. There are then two facts that we must note about the nature and purpose of man. First, there is man's privileged position in regard to the rest of creation. No other creature has been so blessed as man. What a privilege to be created with a kinship to God and a mandate to rule God's creation for him. There is a second fact, for with the privilege there is also a responsibility too. Man is blessed by God so that he may be a blessing. He is given powers, advantages, and endowments so that he may fulfill God's plan and purpose. He is therefore the creature with the highest privileges and also the highest responsibilities. That's why he's called the "crown of God's creation." That's what man is.

**FOR RENT:** Two bedroom house with one bath 1/2 mile from Burlington Mills. Garden space available. Call 875-3750 if interested. 10-11C

**FOR SALE:** 14 ft. Frigidaire refrigerator and matching turquoise range. Like new. Call 875-4322 after 3 p.m. 10C

**FOR SALE:** Gas range and Atlas sewing machine. Call 875-2373. 10P

**WANTED:** Mature lady to keep five children. Some housework involved. \$20 week. 875-3544 after 7 p.m. 10-11P

I, William H. Quick will accept no bills incurred by anyone other than myself. 10-11P

**CARD OF THANKS**

There are no words to adequately express our heartfelt gratitude to everyone for your kindness to us following the loss of our home. So, we will just say thank you from the bottom of our hearts and God bless you all. Mr. and Mrs. Hunter Carroll 10P

**CARD OF THANKS**

The thoughtfulness and sympathy extended by our friends and neighbors during our recent sorrow will always remain with us as a precious memory. Our sincere thanks to all. Mrs. Eula Cox 10P

**CARD OF THANKS**

To all my friends and neighbors: Many thanks for gifts, flowers, cards and all kindnesses shown during my recent illness. Lester Southern 10C

**Farm Items**

By  
W. S. Young & T. S. Baker  
County Agricultural Agents

What size calf should a cow wean - A rule of thumb some people use is that a cow should wean a calf weighing roughly 1/2 as much as her own weight. This is a fair guide up to a cow weight of 1000 lbs. Above this weight the cow is not quite as efficient in the use of her feed as a greater portion is needed for maintenance. Animal Husbandrymen at Oklahoma State University worked out the following guide using TDN and cow size to compare weaning weight.

The cow weight and weaning weight of calves is as follows:  
1000 - 500, 1200 - 572, 1400 - 643, 1600 - 712.

Be careful - Many of the seed for planting on the market now have been treated with chemicals and it is recommended that they be used only for that purpose. The seed should not be used as feed grains and most certainly should not be placed where children may come in contact or play in them.

Persons not knowing, may consider using these seeds in making seed mosaics, since they are many times of bright colors. This is not recommended and should not be done. The primary purpose of the color is to show that the seeds have been treated. If seed that you plan to use are in question as to whether they have been treated, do not use them.

**FOR SALE:** 2 bedroom house, 804 Saunders St. Good neighbors. See J. L. Black, 875-2503. Anytime from 7 a.m. to 4 p.m. Can vacate by Aug. 10. 10P

**AMBITIOUS PERSON** - Needed due to expansion. Serve consumers with Raleigh Products full or spare time. Can earn \$125 per week or more. Write: E. A. Walton 105, P.O. Box 4309, Richmond, Va. 23224. Please include your telephone number. 10C

**FOR SALE:** Singer sewing machine. Interested party to finish payments of four, payments at \$9.50 each. Ziz-Zag, makes button holes, patches and darts. For details call collect, 692-3348 in Southern Pines. tfc

**Reduce excess body fluids with FLUIDEX diuretic tablets, only \$1.69 at Hoke Drug.** 7-10P

**PAPER HANGING:** Call William H. Morse, Box 216, Pine Bluff, N.C. Phone 281-3158 or 281-3249 after 6 p.m. tfc

**LAND CLEARING:** Dirt Hauling, Front End Loader, Backhoe & Bulldozer rentals. Experienced operators. Call us collect 425-6682, W. R. King & Son, Inc. tfc

**SPECIAL \$15 - Exterminate** for roaches, waterbugs, silverfish, rats, ants. Free termite inspection. Call collect 944-2474. Aberdeen Exterminating Co., Aberdeen. 1-10P

**Barber Training, high income, G.I. approved, draft deferment.** Write for brochure. Charlotte Barber School, 404 E. Trade Street, Charlotte. 51-17P

**WE CAN ARRANGE** weekly payments on your automobile repairs, tires and accessories. Raeford Auto Company. tfc

**Lofty pile, Free From soil is the carpet cleaned with Blue Lustre.** Rent electric shampooer \$1. Raeford Hardware Co. 8-12C

**TRAVEL in comfort. ARRIVE** in style in a quality used car from QUALITY MOTORS, Harris Avenue, Raeford. 8-12C

**SEMI DRIVERS NEEDED** Over age 21, married or single, good physical condition, experienced or will to learn to earn. High wages driving semi tractor - trailers local and over the road, Midwest, Eastern and Southeastern areas. For application, write c/o Trucks, P.O. Box 4328, Richmond, Virginia, or call 703-644-5258. 9-10C

**WHEEL ALIGNMENT NEW TIRES and RECAPPING McDONALDS TIRE RECAP. SERVICE** PHONE 875-2078 114 RACKET ALLEY & STEWART STREET

**RENTAL CAR:** Rental Cars Available Now. Call us, or come in when you need to RENT A CAR. RAEFORD AUTO, Main Street, Phone 875-2125, Dealer License No. 1303. tfc

**FACED WITH A DRINKING PROBLEM?** Perhaps Alcoholics Anonymous can help. Call 875-2025. Weekly meetings open to the public. Wednesday 8:15 p.m. Cole Building, Raeford.

**WANTED:** Someone to finish payment on Zig-Zag touch-a-matic sewing machine. Nice cabinet. 1969 model. Can make 5 payments of \$11 each or pay cash. Can be seen in your home without obligation. For details call collect 692-3348 Southern Pines. tfc

**FOR SALE:** House on corner lot, corner Donaldson and Magnolia, 5 bedrooms, living room, formal dining, den or family, kitchen, laundry, 3 full baths with dressing room. Plenty of closets. Call 875-2594. TFC

**FOR RENT:** Three bedroom cottage, Long Beach. Day or Week. Call 875-3032 or contact Bill Stanley. 8-11P

**AVON CALLING** Summer sales are big with AVON. Use your spare time selling AVON'S summer line of cosmetics and toiletries. Earn lots of \$\$\$! Call now collect 654-4062 after 6 p.m. or write Mrs. Betty Edwards, P.O. Box 441, Chadbourn, 28431. 8-12C

**WHEEL ALIGNMENT SERVICE AT BOBBY CARTER'S TIRE SERVICE SOUTH MAIN STREET**

**ROWLAND'S Bar-B-Que and Oyster Bar STEAMED OYSTERS SEAFOODS PHONE 875-2430 Open Tues. Thru Sun. 8:00 A.M. To 10:00 P.M.**

**COMPLETE BRAKE SERVICE at BOBBY CARTER'S TIRE SERVICE SOUTH MAIN STREET**

**3-ROOM APARTMENTS FOR RENT** Air Conditioned Raeford Hotel Building See Ernest Cartwright, Mgr. or Phone 875-3085 Day 875-3492 Night

**YOUR SALES PROBLEM**

**IF YOUR CASH REGISTER HASN'T BEEN RINGING ENOUGH, GIVE US A RING**

The staff of our Display Advertising Department are specialists in recognizing and solving sales problems. They have helped many merchants in this community to increase their sales, by understanding their particular problem. They can help you!

FOR THE BEST IN NEWSPAPER ADVERTISING, WE OFFER THE STAMPS-CONHAM SERVICE

Call 875-2121

**The News - Journal**



**FOR HELP ON YOUR PROBLEM CALL 875-2121**

**Buy Bonds where you work. They do.**



U.S. Savings Bonds

**REST ASSURED Mr. Tobacco Farmer with your Curing & Packing Barns Insured With Us COME IN TODAY Wm L. Poole Agency**

Phone 875-3571

Raeford, N. C.