

# Daytime and Evening Classes During The SANDHILLS COMMUNITY COLLEGE SUMMER QUARTER

## FIRST TERM SCHEDULE

Registration May 30

Classes Begin May 31

TITLE	INSTRUCTOR	CREDIT	DAYS	TIME
<b>DEPARTMENT OF BEHAVIORAL SCIENCES</b>				
Principles of Psychology	E. Allen	5	10	M-F 12-1:50
Economics I	L. Allen	5	10	M-F 10-11:50
U.S. Government	Brogden	5	10	M-F 12-1:50
Principles of Sociology	Adams	5	10	M-F 12-1:50
Community Organization Lab	Read Staff	5	7	TTh 10-12:30 TBA TBA

TITLE	INSTRUCTOR	CREDIT	DAYS	TIME
<b>DEPARTMENT OF BUSINESS</b>				
Business Law I	Wilson	3	6	MWF 8-9:50
Accounting I	Harward	4	10	M-F 10-11:50
Office Procedures	L. Smith	5	10	M-F 11-12:50
Taxes	Averitt	4	10	M-F 8-9:50
Insurance	Wilson	5	10	M-F 10-11:50
Intro. to D.P. Systems	Connolly-Smith	4	10	M-F 9-10:50

TITLE	INSTRUCTOR	CREDIT	DAYS	TIME
<b>DEPARTMENT OF ENGLISH</b>				
English Composition I	McDonald	5	10	M-F 8-9:50
English Composition I	McNeill	3	6	MWF 8-9:50
English Composition I	Lewis	3	6	MWF 12-1:50
English Composition II	Watson	3	6	MWF 12-1:50
English Composition III	Watson	3	6	MWF 10-11:50
Major British Writers I	Cole	3	6	MWF 10-11:50
Major British Writers I	McMillan	3	6	MW 7-9:30 p.m.
Major American Writers I	McNeill	3	6	TThF 10-11:50
Black Literature	McDonald	3	6	MWF 10-11:50
Reading Lab	Garner	3	6	M-F 8-8:50 TBA TBA
Reading Lab	Garner	3	6	M-F 10-10:50 TBA TBA
Principles of Speech	Cole	5	10	M-F 8-9:50

TITLE	INSTRUCTOR	CREDIT	DAYS	TIME
<b>DEPARTMENT OF HEALTH EDUCATION</b>				
Nutrition	Staff	2	4	WF 12-1:50

TITLE	INSTRUCTOR	CREDIT	DAYS	TIME
<b>DEPARTMENT OF HUMANITIES</b>				
Art Appreciation	Acton	3	6	MTWTh 8-9:30
Watercolor	Acton	2	8	MTWTh 10-11:50
Experimental Painting I	Dean	3	12	MTWTh 2-4:50
Experimental Painting II	Dean	3	12	MTWTh 2-4:50
Experimental Painting III	Dean	3	12	MTWTh 2-4:50
Elementary French I Lab	Hatcher	5	14	M-F 8-9:50 TBA TBA
Western Civilization I	Dare	5	10	M-F 8-9:50
Western Civilization II	Dare	5	10	M-F 10-11:50
U.S. History I	Trent	5	10	M-F 8-9:50
Learning to Read Music	Staff	1	4	MTWTh 10-10:50
Music Appreciation I Lab	Israel	3	8	TWTh 11-12:50 TBA TBA
Music Appreciation II Lab	Israel	2	6	TWTh 1-2:10 TBA TBA
(Individual instruction for general college)				
Music Perf.-Voice	Wilson	1	1	TBA TBA
Music Perf.-Piano	Israel	1	1	TBA TBA
(Class instruction)				
Music Perf.-Voice	Wilson	1	2	TTh 12-12:50
Music Perf.-Piano I	Israel	1	2	T 9-10:50
Music Perf.-Piano II	Israel	1	2	W 9-10:50
Music Perf.-Piano III	Israel	1	2	Th 9-10:50
Concert Choir	Staff	1	4	MTWTh 2:30-3:30
Tennis	West	1	4	MTWTh 8-8:50
Tennis	West	1	4	MTWTh 9-9:50
Volleyball	Garner	1	4	MTWTh 2-2:50
Archery	Garner	1	4	MTWTh 10-10:50
Archery	West	1	4	MTWTh 11-11:50
Fencing	West	1	4	MTWTh 10-10:50
Gymnastics	Garner	1	4	MTWTh 11-11:50
Gymnastics	Garner	1	4	MTWTh 1-1:50
Ethics	Fletcher	5	10	M-F 10-11:50
Elementary Spanish I Lab	Hatcher	5	14	M-F 10-11:50 TBA TBA

TITLE	INSTRUCTOR	CREDIT	DAYS	TIME
<b>DEPARTMENT OF MATHEMATICS</b>				
Structure of Arithmetic	L.L. Staff	5	10	M-F 8am-10pm
Elementary Algebra	L.L. Staff	5	20	M-F 8am-10pm
Geometry	L.L. Staff	5	10	M-F 8am-10pm
Pre-College Algebra II (1)	L.L. Staff	5	14	M-F 8am-10pm
(Developmental courses carry institutional credit which is non-transferable).				
Basic concepts of Math I	Parsons	5	10	M-F 10-11:50
College Algebra	Ju. McInerney	5	10	M-F 8-9:50
Calculus I	Carr	5	10	M-F 10-11:50

TITLE	INSTRUCTOR	CREDIT	DAYS	TIME
<b>DEPARTMENT OF SCIENCE</b>				
Human Anat. & Phys. I	Thornburg	5	14	M-F 1-3:40
General Biology, I, II, III Lab 1	Staff	4,4,4	18	M-F 9:30-11
Lab 2	Staff			M-F 11-1
General Chemistry I, II, III	Staff			M-F 7:30-9:30
General Physics I, II, III	Bryant	4,4,4	18	M-F 9-12:30 9-12:30

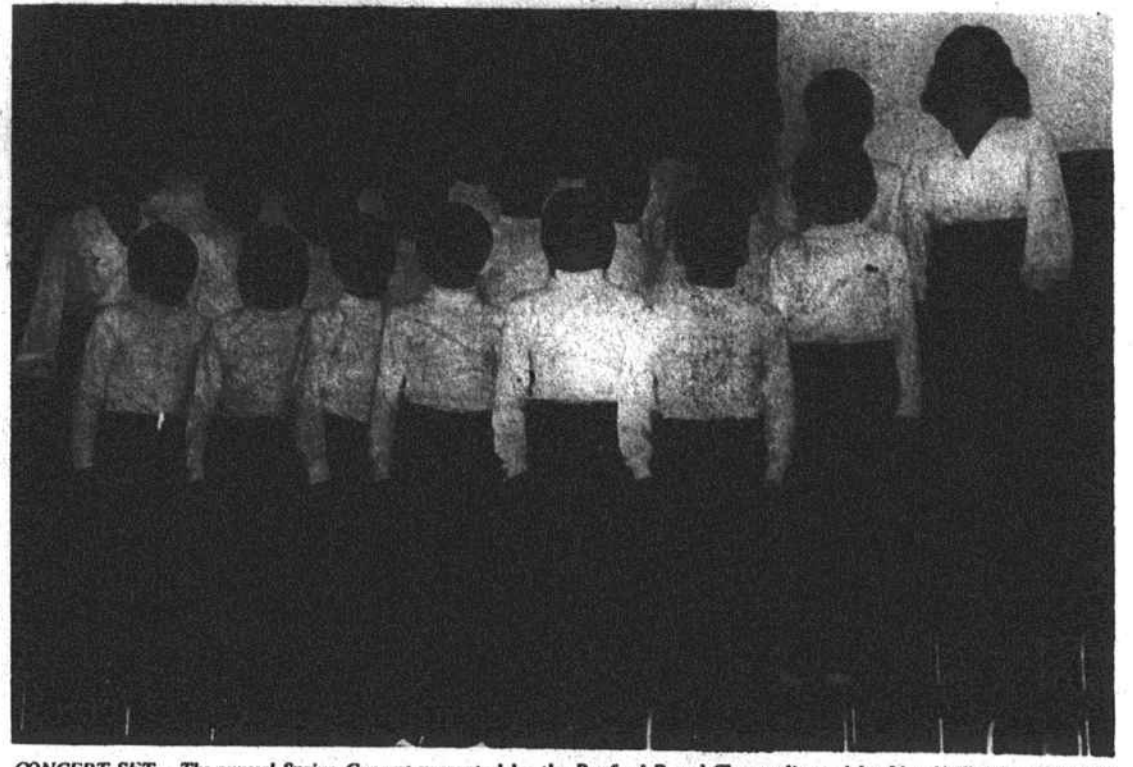

**CONCERT SET** - The annual Spring Concert presented by the Raeford Boys' Chorus directed by Mrs. Neill Adams McNeill, will be at 8 p.m. Monday at the Raeford Presbyterian Church Fellowship Hall. Accompanists will be Beth Wood and Debra Scarboro assisted by Tara Barnes and Deborah Davis. Included in the program will be "ALLELUIA", by Saint-Saens; and movie themes, "Thank Heaven for Little Girls" from "Gigi" by Loewe; "The World is a Circle" from "Lost Horizon" by Bacharach; "Where is Love" from "Oliver", by Bart; and "So Long, Farewell" from "The Sound Of Music" by Rogers. Soloists will be Bill Sellars, Rusty Huff, Kinney McRae, Robin Niven, Trey Brock, Robbie Shook, Charles McGougan, Richard Cole, Mark Wood, Robert Langdon, and Allen Sandy.

## Stonewall Report

By Mrs. Harold Chason

There will be a family covered dish dinner after services at Sandy Grove United Methodist Church next Sunday, May 26. Everyone come and bring a dish and join in the fellowship.

Bible Study Thursday night at the Hut on Genesis, Chapters 26 - 27 - 28. The Men of the Church will meet at the Hut Saturday night, May 25 at 8:00 p.m.

The CIA Class will be meeting for recreation and homemade ice cream, Sunday May 26th at 4:00 p.m.

Sunday guests of Mr. and Mrs. L.M. Chason were Ray and Colon Chason, Cindy Poits, and Jamie Chason of Lumberton. Mr. and Mrs. Chason are both not well.

Mr. and Mrs. Woodrow Hayes visited Mr. and Mrs. Jerry Marsh and family at Smerna Park, Maryland several days last week.

Mrs. Nellie Haselden and children are spending some time with Mr. and Mrs. Robert O. Woodcox.

Randy and Debbie Dees of Hope Mills spent the weekend with their grandmother, Mrs. Chester Beasley.

Johnny Graves returned home from the Veterans Hospital in Fayetteville Tuesday of last week.

Mrs. Myrtle Sappenfield and Mrs. Cleo Haywood returned home Saturday after spending a week with Mr. and Mrs. John Delaney in Aldephi, Maryland and Mr. and Mrs. Billy Hanford and daughters in Lexington Park, Maryland.

Mr. and Mrs. Billy Jones and son Chad of Jacksonville, and Mr. and Mrs. Rudy Cobb and children of Charlotte spent the weekend with Mr. and Mrs. J.A. Jones.

Mrs. O.B. Maxwell Sr. spent last week with Mr. and Mrs. George Maxwell and family in Southport.

Mrs. Nora Jackson of Red Springs is spending this week with Mrs. Myrtle Sappenfield.

The Faircloth reunion was held at Ephesus Baptist Church Sunday May 19th. A large crowd attended. A bountiful lunch was spread. Good singing was enjoyed in the afternoon presented by the Pioneers of Raeford. Some of the guests from a distance were, Mr. and Mrs. James Faircloth and Mr. and Mrs. Ernest Faircloth, Pinehurst, Mrs. Willa Seals of Lumberton, Mrs. Edgar Allen, St. Pauls, Mr. and Mrs. Baxley and Mr. and Mrs.

Faircloth of Raeford, Mrs. Bessie McMillan of Fayetteville.

Mrs. E.B. Maxwell, Robert and Ellen Maxwell visited Mr. and Mrs. Billy Jones and family in Clio Sunday.

Jimmy Maxwell, a student at State College in Raleigh is home for the summer.

Mrs. Mary Adams attended the Sunday On The Square at the old Market House in Fayetteville Sunday afternoon. Mrs. Adams reports that there were lots of crafts and entertainment.

Mrs. Frank McGregor spent the weekend with Mr. and Mrs. J.T. Harris in Fayetteville.

Mr. and Mrs. Leon Hagins and son William were Sunday guests of Mr. and Mrs. Richard McMillan and daughters, Kim and Kris.

Mrs. Austin Butler is spending some time with her daughter and son - in-law, Mr. and Mrs. William Ratley.

Mr. and Mrs. Bill Crawley and Mrs. Stanley Crawley visited Mr. and Mrs. Britt Maxwell in Fayetteville Sunday afternoon.

Registered voters get to the polls on Tuesday June 4th and exercise your rights to vote. Don't say ah, my one vote won't count. Too many might say the same thing. A few votes mean the difference.

## Hoke ASCS

By Thomas K. Burgess

Appraisal necessary for farmers making disaster claims, USDA points out - Producers participating in the upland cotton, feed grain and wheat programs who plan to abandon crops planted on allotment acreage and damaged by natural disaster should have the crops appraised before putting the land to other use, the U.S. Department of Agriculture has announced.

Under the Agriculture and Consumer Protection Act of 1973 a producer may qualify for a special feed grain, cotton or wheat payment when a natural disaster causes crop damage.

Department officials advise a producer whose allotment land is struck by a disaster to report the disaster damage to the county ASCS office; before putting the crop or land to another use, have an ASCS official or his designated representative appraise the damage; and after the appraisal is completed the acreage will be released by ASCS for other uses.

If the producer should decide to harvest the damaged crop after it is appraised, he must report the harvested production to the county ASCS office. If after appraisal he grazes and then harvests the appraised crop, eligibility for payment purposes will be determined on the basis of the higher of the appraised production or the actual harvested production.

U.S. soybean supplies climb - Soybean supplies in the nation may be up one-tenth for the 1974-75

marketing season, according to W.T. Reece, state executive director of the Agricultural Stabilization and Conservation Service. The increase is due to bigger beginning stocks, Reece said.

USDA's Economic Research Service reports that the 1974 crop could hit 1.54 billion bushels, versus 1.57 billion bushels last year. Add to this the 240 million bushels likely to be carried over this August, total supplies could reach almost 1.8 billion bushels.

Reports also indicate that soybean exports, which this year are expected to increase to 525 million bushels, will go even higher in 1974 - 75, reaching 575 million bushels. Domestic use will be up too. Overall soybean use next season could rise to about 1.5 billion bushels, leaving a carryover in August 1975 of about 300 million bushels.

Soybean farm prices averaged \$5.75 per bushel during September - March, compared with \$4.19 for this same period last year.

Soybean oil prices reached an alltime peak of 36.5 cents per pound in February, but declined to about 30 cents in March and have continued to fall in early April. Soybean meal prices in March averaged around \$149 per ton, down sharply from the \$412 of last June and the lowest since November 1972. Meal prices have declined further in early April. The decline reflects increased soybean meal production and a more ample supply in relation to demand, Reece said.



**Ed Grannis Jr.**

I want to thank you for your support in the Democratic Primary Election. I appreciate the opportunity you have given me to serve as your District Attorney. I will welcome any suggestions you may have concerning the conduct of the District Attorney's office. Please address your thoughts to me at 125 Franklin Street.