

CLASSIFIED ADS



CHRISTMAS PAST -- Christmas is over, but the memories linger on. This picture was taken Tuesday afternoon after a Hillcrest citizen came in to complain about the garbage overflowing the dumpsters. While city residents were relieved of their Christmas trash on Monday, county residents must put up with unsightly remnants such as this until garbage collections are made. These dumpsters are located on Highway 401 Business.

The News-Journal makes every effort to publish only reliable ads. We urge our readers to carefully consider their investment and if you have doubt regarding the offer, to investigate carefully.

Hil Need any painting or house repair done? Call Mr. Thomas, 875-3774 or 875-2721. Very reasonable. 35P

FIREWOOD: All hardwood, custom cut, delivered and placed. \$25 for 1/2 cord. Also, tree trimming, lots cleared, painting -- exterior and interior. All work guaranteed. Call 875-4261 or 875-3169 after 5 p.m. TFC

FARM FOR SALE: 133 acres 10 miles W. of Raeford on Turnpike, 5 Points Road, known as J.A. Webb estate. If interested see Clarence, Reuben or Otis Webb between 7 a.m. & 5:30 p.m. at Webb's Tire Service on 401 By-Pass Raeford. TFC

HOUSE FOR SALE: 2 story Williamsburg, 4 br., 2 1/2 baths, double car garage, located on nice wooded lot in Thomasville Subdivision. 875-4967. TFC

FOR SALE: 1970 Cadillac sedan Deville, 1 owner, all equipment, call 875-5614. 35P

FOR better cleaning, to keep colors gleaming, use Blue Lustre carpet cleaner. Rent electric shampooer at Raeford Hardware. 31-35C

ADVERTISEMENT FOR BIDS

Sealed proposals will be received until 3:00 P.M., Wednesday, January 4, 1978, in the Commissioners' Board Room, Raeford, N.C., for the furnishing of labor, material and equipment entering into the construction of alterations and additions to the Public Health Building, Raeford, North Carolina, Hoke County, at which time and place bids will be opened and read. Bids will be received for Plumbing Contract.

Complete plans and specifications for this project can be obtained from Jordan, Snowdon and McVicker, Architects/Engineers, P.O. Box 1715, Laurinburg, N.C., 28352, during normal office hours and may be inspected at the office of the County Manager, Raeford, North Carolina.

Mr. L.G. Simpson
Office of the County Manager
Raeford, N.C. 28376

NOTICE
All classified advertising must be paid for in advance unless you have an established advertising account. Classified ad rates are 7¢ per word with a minimum of \$1.00. The classified advertising deadline is 2 p.m. each Tuesday.

MOBILE HOME FOR RENT: 875-4568. TFC

FOR RENT: 2 bedroom mobile home, water and garbage pick up free, country living, 875-5574. TFC

If you have the billfold belonging to Hattie McRae, P.O. Box 605, Raeford, please return. You may keep the money. The papers inside are very important. 35P

HOME MADE CAKES. Rosa Cole. 875-4686. 30-39P

CAMERON and OLDHAM WELDING
Hwy. 20 near Oakdale Gin
Electric, Portable, Heli-Arc Oxygen Acetylene.
Tel. 875-5343

J & J ROOFING and REMODELING CO.
Free Estimates
TEL. 875-3283 or 875-4706

PHOTOGRAPHY
Weddings, Family Reunions Or Any Special Occasions.
Contact Rob Shook 875-3205

REYNOLDS REPAIRS & REMODELING
FREE ESTIMATES
PHONE 875-2720
AFTER 5 P.M.
CECIL REYNOLDS
RAEFORD

Western Auto Announces JERRY LEWIS
FULL TIME SERVICE
REPAIR TO ALL MAKES AND MODEL APPLIANCES
TEL. 875-2061 DAY
875-4179 NIGHT

Lee Service Co.
Heating, Air Conditioning, and Refrigeration.
For Quick Furnace Repair
CALL Clem Lee 875-5908
Day or Night

DON'T WAIT 'TILL - SPRING -
SUFFERING THROUGH ANOTHER COLD, COLD, WINTER
A U.S. Government loan direct to you can get you a NEW 2-3-4 bedroom, BRICK home
LOW MONTHLY PAYMENTS
You pick colors and styles (brick, carpet, paneling, paint, stove, tiles, shingles) more, more, more!!!
NO DOWN PAYMENT
If you own your own lot, we can build on it for you. If you don't own any land, it can be included in your loan from the government.
QUALIFIED BUILDERS
This is a U.S. Government loan. No tricks! No gimmicks! Your home will be inspected by government inspectors.
LOWER HEATING BILLS
These new homes come with extra insulation storm windows, and doors. Cut your heating bill for this type home in half!!! Many of these homes come with central air conditioning.
CALL: Jerry Mayes
Northstate Realty Co.
404 N. Main St. 424-2311-Hope Mills, N.C.

Wedding Receptions and Luncheons
Pat Goza 875-2926

LaFAYETTE WOODS Mobile Home Park
Fenced lots 50' X 100' now available \$40 per month 875-3283

HARDEN Appliance Service
401 NORTH
Service On All Makes & Models
Owner - Delton Harden 875-4907 875-4384

Carolina Turf Co.
Ready Mixed Concrete
PROMPT DELIVERY
PHONE 875-2359 875-4986

WHEEL ALIGNMENT NEW TIRES and RECAPPING
McDONALD'S TIRE RECAP. SERVICE
PHONE 875-2079
114 RACKET ALLEY & STEWART STREET

REWARD
\$500 for recovery of 1977 Ford Ranger XLT Pickup or information leading to the arrest of persons involved.
Safeway Motors
Laurinburg, N.C. TFC

Take Over Payments
\$9 PER WEEK FURNITURE
Would like responsible person to take over payments of three rooms of furniture. Living room consists of a beautiful black tufted sofa bed and matching chair, 2 solid oak end tables, and matching cocktail table, and 2 lovely ceramic lamps. Bedroom has Spanish bedroom suite with triple dresser, framed verticle mirror, 4 drawer chest and double or queen-size bed
For your dining room, a beautiful Spanish Oak table with 12" leaf and 6 chairs with foam padded cushions. All in excellent condition -- Must see to appreciate. Ask for group No. 28.
ORIGINAL PRICE \$1428.40 BALANCE OR CASH PRICE \$699.80
or Payments of \$9 Per Week **NO MONEY DOWN**
\$9 PER WEEK
Open Until 9 PM Daily
Furniture Liquidators
5315 RAEFORD RD. 424-1548

District Extension Chairman Is Named

Farm Items

By W.S. Young, Agri. Ext. Chr.

Freddie O'Neal
Asst. Agri. Agent

For these farmers that might be considering entering into the production of fruit crops, it is important to understand that it is a long run commitment. It is essential that one has the financial reserves to maintain the business through the preproduction years and during periods of low prices. For some individuals, a pick - your - own operation offers promise for a wide variety of large and small fruits. Surveying market potential and planning crop rotations are important to success.

Pork production is expected to rise substantially in 1978. Based on pig crop reports, the slaughter hog supply by quarters for 1978 is expected to be up 10 percent in the winter, 10 percent in the spring and 16 percent in the summer. Hog prices are expected to be between \$35 and \$37 per hundredweight in the first quarter and decline throughout the year possibly below \$30 during the fourth quarter. With this price squeeze, producers should watch costs carefully and consider hedging some of their production on the Futures Market.

Long term demands for forest resources remains strong. Tracts requiring silvicultural practices such as site preparation and planting should be soundly managed. Pulpwood thinnings and timber stand improvement cuttings should be considered to enhance growth rates of future marketable timber. Landowners with mature stands should carefully time timber sales since the demand for timber and resulting prices varies within a given county during the year.

Pitt County Extension Chairman Edwin L. (Ed) Yancey has been promoted to district chairman by the N.C. Agricultural Extension Service.

Yancey will be placed in charge of extension programs in the South Central District effective Jan. 1, according to Dr. George Hyatt Jr., extension director at North Carolina State University. He will succeed Dr. Dick Smith, who was transferred to the Southwestern District.

Counties in the South Central District are Anson, Montgomery, Richmond, Moore, Scotland, Hoke, Robeson, Bladen, Sampson, Cumberland and Harnett. Extension agents in these counties are responsible for conducting educational programs relating to agriculture, home economics, 4-H and community development.

"Ed has a proven record of leadership in one of our more progressive counties," Dr. Hyatt said in announcing the promotion. Pitt has twice won district honors for its extension program since Yancey was named chairman there in 1969. He had 11 years of experience prior to that as an extension agent in Johnston County.

Yancey grew up on a farm near Mebane, where his father, J.D. Yancey, still resides. His B.S. degree is in animal science and his M.S. degree is in adult education, both from N.C. State.

He is past president of the N.C. Association of County Agricultural Agents and the Greenville Kiwanis Club. He has served as chairman of the administrative board of St. James United Methodist Church in Greenville.

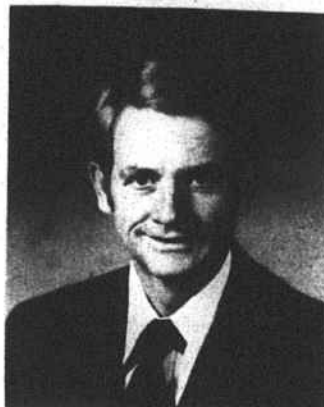

Ed Yancey

Mr. and Mrs. Yancey, the former Betty Anne Williford of Lumberton, have two daughters and a son.

Miss Raeford

(Continued from Page 1)

ated from Hoke High and Atlantic Christian College. She teaches at Upchurch Junior High. Joanne's hobbies include music, crocheting and tennis. She will sing in talent competition.

"We are very proud of the seven contestants we have," reported Ricky English, entries committee chairman. "They are all very lovely and talented. These young ladies will truly be the stars of our pageant."

Tickets will be sold Wednesday, Thursday and Friday. Reserved seating is \$3 per ticket. General admission tickets will be sold at the door at \$2 each. For reserved seats call 875-4017, 875-8193, 875-5888, 875-2874 or Radio Station W.S.H.B.

"Without the help of many people, the pageant would not have been as organized," English said. "The wives of the Jaycees have been instrumental and could never be forgotten. To Mrs. Carolyn Hicks, Mrs. Kathryn Zollars and Miss Carol McDuffie, we say thank you for the time you have taken to help us. We must not forget the many Raeford Jaycees for their fine work in sponsoring our first pageant in Raeford. Thank you to everyone."

The Jaycees promise their first annual pageant will be an "occasion for all of Raeford to be proud."

CAUTION

(Continued from Page 1)

anticipating a quiet holiday, Barrington stated.

Chief Wiggins and Sheriff Barrington both advise parents of children with a first bike to use caution and good judgment.

"The week following Christmas is traditionally a bad week for bicycle accidents nation - wide," Wiggins said.

He says parents should give the child training in bike safety. If the parents are not sure of the bicycle safety rules, they can get pointers by coming by the Police Station. Barrington says that supervision is also extremely important and that the child should learn to ride in the yard or driveway, never close to a roadway.

Carolina Turf Co.
Rt. 1 Raeford
READY MIXED CONCRETE
We Offer & Deliver
CONCRETE - SAND - MORTAR - SAND - GRAVEL
in Any Amounts
Keep us in mind
for all your concrete needs
PHONE 875-4986
HOURS: 8 till 4:30 Mon. thru Fri.

Wedding & Anniversary Cakes
Made To Order
CALL 875-4087
C. Ashley

TERMITES? Roaches - Ants - Mice

Call 944-2474
COMPLETE PEST CONTROL SERVICE
Free Estimates
ABERDEEN Exterminating Co.

CUSTOM BUILDING ON YOUR LOT
1-SAVE 6% SALES COMMISSION BY DEALING DIRECTLY WITH BUILDER.
2-CHOOSE YOUR HOME DESIGN, AND COLORS.
3-EXPERIENCED DRAFTSMAN TO ASSIST YOU IN PLANS SELECTION.
CONVENTIONAL or VA
G. L. BUNDY Construction Co.
Evenings Phone 875-4812

Electric Company Requires Deposit

Lumbee River Electric Membership Corp. announced today that due to an increasing number of member - consumers moving away from the cooperative's service area without paying the final bill, security deposits will be required upon application for service as of Jan. 1.

According to the new policy, adopted by the cooperative's board of directors, applicants for electrical service who can furnish a letter of credit from another electric utility for 12 consecutive months of

timely payments to that utility will be required to pay a \$10 membership fee and a \$30 security deposit.

Applicants without good credit ratings will have to pay a \$50 security deposit in addition to the \$10 membership fee.

The security deposits will be refunded in full to members - consumers of the cooperative after 36 consecutive months of payment for electrical service to the cooperative or will be credited to the final bill.

Ladies' League

Misfits Take First

The Misfits are in the lead this week in the Raeford Ladies' Bowling League. They are one game ahead of the Go Getters. Three Plus One is in third place, ahead of the Lady Stars, The Has Beens, and Alley Cats.

The high game was turned in by Jeanette Ferguson and Barbara Odom, who both had 187s. Wanda Lupo had a 181; Blanche Farmer, 179; Bea Baker, 173; and Edith Nixon, 171.

Edith Nixon had the high series with a 498. Barbara Odom was close behind with a 497. Jeanette Ferguson turned in a 488 series, and Wanda Lupo had a 472. Jan

Walters had a 472, and Blanche Farmer turned in a 467.

Debbie Hutson has the high average, with a 150, followed by Jan Walters, with a 149; Edith Nixon, with a 147; Barbara Odom, with a 143; Patricia Campbell, with a 140; and Shirley Frahm, with a 139.

In next week's action, the Go Getters will be up against the Misfits. The Lady Stars take on the Has Beens, and the Alley Cats will play Three Plus One.

Team Standings	W	L
Misfits	40 1/2	27 1/2
Go Getters	35 1/2	28 1/2
Three Plus One	37	31
Lady Stars	37	31
The Has Beens	31	37
Alley Cats	20	48

Don't Ignore The Speed Limit For Energy Sake And For Our Children's Sake