

Tennis Ladders

MEN'S "A"

1. Ches Hayes, 2. Steve Phillips, 3. Cecil Bond, 4. Robert Calhoun, 5. Larry Beasley, 6. Barry McFarland, 7. Benny McLeod, 8. Chuck Davis, 9. W.K. Morgan, 10. Banks Wannamaker, and 11. Curtis Jones.

MEN'S "B"

1. Terry Houston, 2. Ray Allen, 3. Jimmy James, 4. Tex Deaton, 5. Julian Johnson and 6. Tony Men-shew.

JUNIORS - 14 AND UNDER

1. Scott Houston, 2. Chris Phillips, 3. Melynee Morgan, 4. William Carter, 5. Wendy Simpson, 6. Bill Upchurch, 7. Jeff Semones, 8. Stephanie Holland

and 9. Nelson James.

JUNIORS - 18 AND UNDER

1. David Deaton, 2. Todd Sumner, 3. Barry Bond, 4. David Dalton, 5. Mark Morgan and 6. David Smith.

LADIES "A"

1. Marilyn Semones, 2. Sue Davis, 3. Susan Phillips, 4. Carol Holland, 5. JoAnn Simpson, 6. Mary James and 7. Betty Morgan.

LADIES "B"

1. Mary Deaton, 2. Connie Davidson, 3. Mary Stone, 4. Sarah J. Calhoun, 5. Nancy Hodges, 6. Susan Houston, 7. Lawanna Hayes, 8. Margaret Johnson, 9. Shirley Gibson and 10. Ginny Leach.

Food Stamp Error Better

North Carolina's food stamp error rate has gone down during a six-month period when error rates have been increasing nationally, North Carolina Department of Human Resources Secretary Dr. Sarah Morrow announced today.

Morrow said the improvement in North Carolina's food stamp error rate is the result of a concentrated effort by the state and county social services departments to improve the overall operation of the program. "We are pleased to report that North Carolina's food stamp program has operated more efficiently during the last reporting period," she said.

The food stamp program, which is largely federally funded, is designed to provide food for the poor who would not otherwise be able to afford to eat. It is administered by the individual counties under the supervision of the state's Division of Social Services. Over a half million North Carolinians receive food stamps.

Morrow said the latest figures on North Carolina's error rate, which cover a six-month period from October 1, 1981 to March 31, 1982,

fall slightly below the national average of 13.15 percent. She said the state's error rate for the period was 13.07 percent, an improvement over the previous six-month period ending September 30, 1981, when the error rate reached 14.32 percent.

Error rates are based on overpayments, underpayments and payments to ineligible recipients. Morrow said the state's error rate on overpayments and payments to persons who shouldn't have received food stamps was 9.16 percent. She said the national average during the same time period was 10.57 percent.

"The improvement we are now seeing in our error rate indicates to us that we are making progress in improving the way the food stamp program is administered in North Carolina," Morrow said. "Nevertheless, our error rate is still higher than we'd like, and we won't be satisfied until we get the rate down much further than it is now. A corrective action plan that our Division of Social Services put into effect in April should help us improve the error rate significantly during the next 12 months."



Dennis S. Wilkins [center] recently completed 20 years continuous service at the Raeford Plant of Burlington Industries. Wilkins has worked in the Maintenance Department during this entire period at the local plant. He began as a maintenance helper and is now a maintenance analyst planner. Wilkins received a certificate and a pearl pin - tie tac for having completed 20 years. He is shown in the picture with his supervisor Bobby Edwards [left] and Larry Nowell, Department Manager.

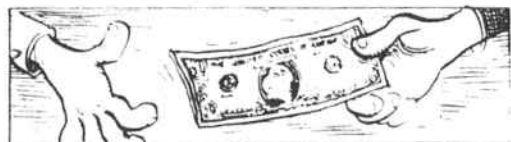

It takes an average of eighteen months for a one-dollar bill to wear out.

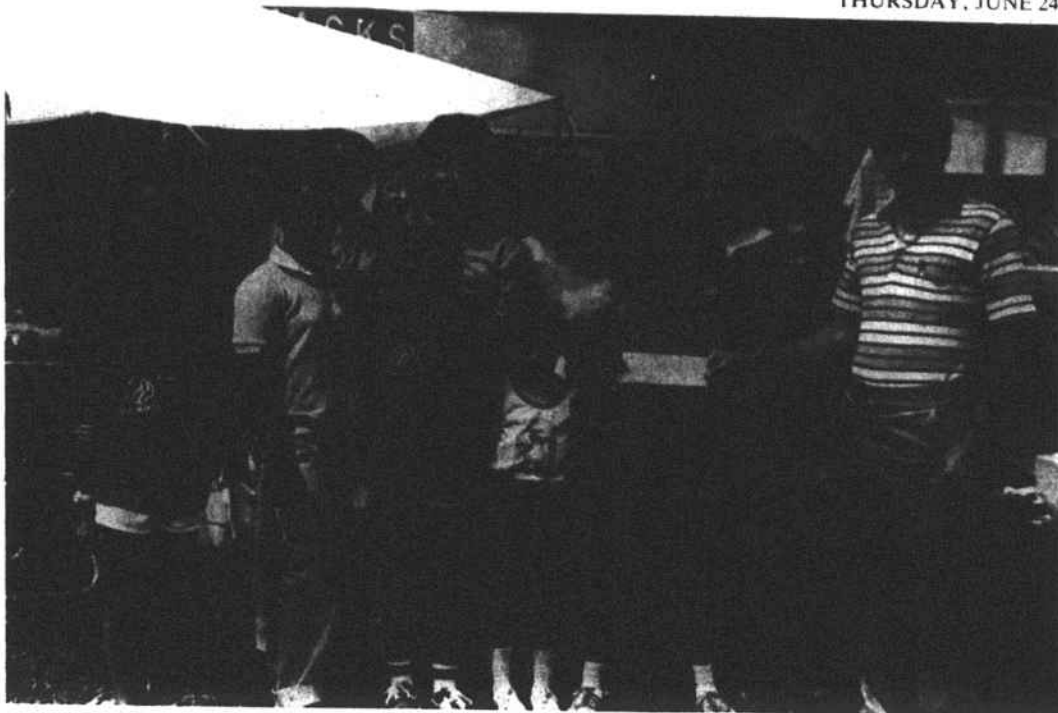

Junior Tar Heel Baseball

June 14: Carter's Pig N Chicken Raeford Plumbing and Htg. 1
14, Raeford Plumbing and Htg. 4
June 15: Lion's Club 9, Raeford Plumbing and Htg. 7
June 16: Howard Clothiers 17, Carter's Pig N Chicken 10
June 17: Howard Clothiers 11, Raeford Plumbing and Htg. 1

Team Standings	
1. Howard Clothiers	6 2
2. Lion's Club	4 3
3. Carter's Pig N Chicken	4 3
4. Raeford Plumbing and Heating	1 7

CUSTOMER SERVICE
Dundarrach, N.C.
COMPLETE INSECT CONTROL
FROM THE HOME TO THE FARM
• Federal Crop Insurance

Route 1 Box 251-A Shannon, N.C.
Phone 875-8912
Nights - Jimmy Clark 875-5098
Richard McMillan 875-2493

FMA
FOOD MERCHANDISERS OF AMERICA INC.
ROCKFISH RD.
RAEFORD, N. C.

WE ACCEPT USDA FOOD STAMPS. WE RESERVE ALL QUANTITY RIGHTS.

JACKSON'S
FMA
STORE HOURS
MON.-SAT. 6:30 A.M.-9:00 P.M.
SUNDAY 7:00 A.M.-8:00 P.M.

SUMMER FOOD SAVINGS

FULL CUT ROUND STEAK
\$1.79 LB.

FAMILY PACK NECKBONES PIG FEET STOMACHS
39¢ LB.
(5-LBS. OR MORE)

SMOKED PICNICS
79¢ LB.

HANCOCK WHOLE COUNTRY HAMS
\$1.39 LB.
HALF \$1.49 LB.

Fat Back 5 lbs. or more LB. 49¢

BULK LAYER SLICED BACON
99¢ LB.

BANNER BREAKFAST SAUSAGE 10 1/2 OZ. CAN 53¢

FMA FRESH MILK
\$1.99 GAL JUG

MORTON FROZEN FAMILY MEALS
32 oz. Assorted Flavors \$1.39

MERITA SUGAR SWEET '16' DONUTS 10-oz 89¢

WIGWAM SWEET PEAS 3 17-oz cans 89¢

HANOVER PINTO BEANS 3 14 oz cans 89¢

LIBBY'S VIENNA SAUSAGE 5 oz can 2/100

WIGWAM CUT GREEN BEANS 3 15 1/2 oz cans 89¢

STAR KIST REGULAR OR WATER PACKED CHUNK LIGHT TUNA 6-OZ. CAN LIMIT 2 PLEASE 79¢

2-LITER ASSORTED FLAVORS SHASTA DRINKS 79¢ YOUR CHOICE

FMA HAMBURGER AND HOT DOG ROLLS 8-CT. PKGS. 2 99¢

LUCK'S PORK AND GIANT Lima Beans 15-OZ. 43¢

SCOTT TOWELS BIG ROLL 2/\$100

DIXIE PRIDE BUTTERMILK BISCUITS 4 PK. 79¢

LUCK'S PORK AND GIANT Pinto Beans 15-OZ. 43¢

BLUE BONNET MARGARINE QUARTERS 2/\$100

CELERY CRISP 39¢

6 EARS CORN-ON-COB YELLOW 99¢

ONIONS SPRING GREEN 3 BUNCHES \$100

GOLDEN RIPE BANANAS 29¢ LB.

CHATHAM CHUNK DOG FOOD 50-LB. BAG \$6.99

FOLGERS COFFEE 1-LB. BAG REGULAR, ELEC. PERK, DRIP LIMIT 1 PLEASE \$1.99

SNACK SHACK

"SPECIALS" HOT DOGS 3/\$100

HAMBURGERS 79¢

Home Cooked MEALS

Home Made Biscuits

SAUSAGE HAM EGG 'FOUNTAIN' DRINKS

7:00 A.M. - 8:00 P.M. Mon.-Sat.

★ VOTE ★

CLEO BRATCHER



COUNTY COMMISSIONER

* The People's Candidate *

Paid by Hoke Civic League