

Little League, T-ball

Scores And Standings

LITTLE LEAGUE
June 28 Howell Drug 15, Faberge 5
June 29 Medicine Shoppe 11, United Carolina Bank 4
Burlington Ind. 29, Tex Elastic 6
June 30 Kiwanis Club 24, Faberge 15
Howell Drug 19, Tyler's Price Rite 5
July 1 Medicine Shoppe 18, Burlington Ind. 6
United Carolina Bank 24, Tex Elastic 11

6. Tyler's Price Rite 2 3
7. Faberge 0 6
8. Tex-Elastic 0 6

T-BALL
June 28 Raeford Hardware & Teal Oil 6, Heritage Federal 4
Upchurch Aerial Application 36, Open Arms Rest Home 9
June 29 Southern National Bank, 16, United Carolina Bank 4
Western Auto 60, Auto Parts & Equipment 31
June 30 Upchurch Aerial Application 15, Raeford Hardware & Teal Oil 10
Heritage Federal 27, Open Arms Rest Home 6
July 1 Western Auto 55, United Carolina Bank 16
Southern National Bank 28, Auto Parts & Equipment 3

STANDINGS

	W	L
1. Howell Drug Co.	5	1
2. United Carolina Bank	5	1
3. Kiwanis Club	4	1
4. Medicine Shoppe	4	2
5. Burlington Ind.	3	3

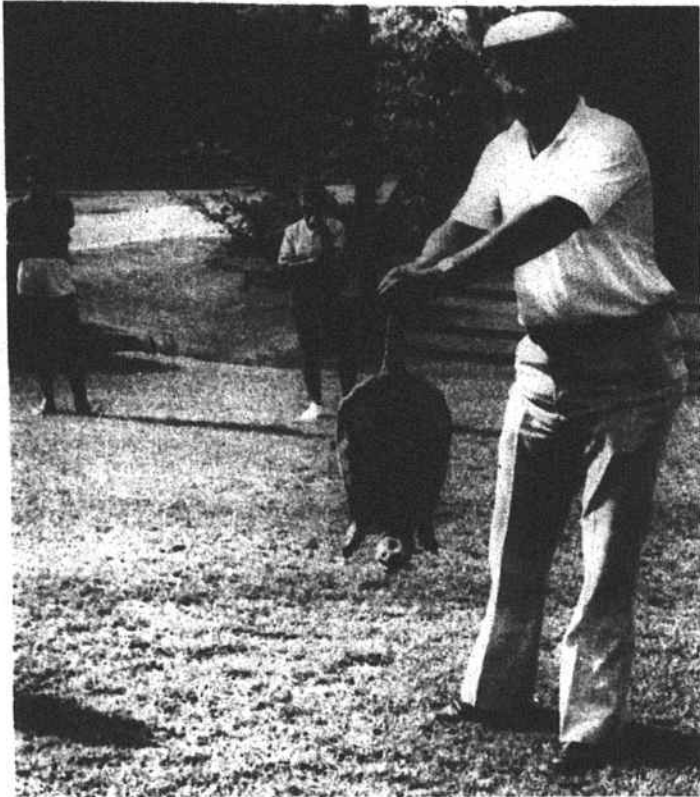

COLLEGE DRIVE VISITOR -- This turtle Earl Oxendine is holding was found sauntering on College Drive Friday. (Staff photo by Pam Frederick.)



Over 40 children have signed up for the reading program. Wendy Irion was the first to come to list the book she has read.

We are waiting for children to register for our Book Clubs. Remember: just 20 for grades K-3 and 20 for grades 4-6. **JOAB BOOK CLUBS** PAY CLOSE ATTENTION! K-3rd grades will come each Wednesday morning; 4-6th grades will come each Friday morning.

Only the first 20 young folks to register will be expected. The first 20 for K-3 grades must register before July 14. The first 20 for 4-6 grades must register before July 16.

We plan to have a good time with films, stories, crafts, and games for five weeks. July 14 and 16 through August 18 and 20. Don't forget!! You must be one of the first 20. Limited space and staff only allow for a few at a time. Now!! JOAB Book Club is for those who enjoy crafts, movies, etc., but don't forget the regular reading program that includes every young person K-6 grades who come in and register and starts reading this week. You must read 10 books in your reading level to come to our party August 20.

Also, don't forget the Hanna Barbera character who will be coming August 10 in the morning.

ADULT FICTION
Follett, Ken, "The Man From St. Petersburg"
Hardwick, Mollie, "Monday's Child"
Lauben, Philip, "A Nice Sound Alibi"
McNab, Tom, "Flanagan's Run"
Peters, Elizabeth, "The Copenhagen Connection"
SC Univ, "Universe 12"

CHILDREN'S FACT
The PACIFIC

CHILDREN'S FICTION
Alike, "We Are Best Friends"
Asch, Frank, "Goodnight Horsey"
Ginsburg, Mirra, "The Sun's Asleep Behind The Hill"
Griffith, Helen V., "Alex and The Cat"
Hughes, Shirley, "Alfie Gets In First"
Kessler, Ethel, "Grandpa Witch and The Magic Doobelator"
Lawson, Robert, "Rabbit Hill"
McPhail, David, "Great Cat"
Sobol, Donald, "Encyclopedia Brown Sets The Pace"
Vincent, Gabrielle, "Ernest and Celestine"

BOOKMOBILE SCHEDULE

July 12, WAYSIDE -- Cleve Newton, Doris Lyle, Lois Woodring, Violet Turley, Louise Plummer, Nancy Mason, Nancy Dean, Jean Thomas, Sarah Ozbirn, Virginia McCall, Ruth Clairmont, Kimberly Ferrell, Mary Smith, Claire Everette, Neda Williams, Martha Lineberry.
July 14, PHILIPPI & ROCK-FISH -- Clara Wood, Isabell Bundy, Ruby Halstead, Kathy Wright, Woody Ferrell, Terri Wright, Linda Tatum, Kim Wright, Kim Miller, Barbara Ann Ward, Judy Wolf, Gladys Cummings, Roberta Turner, Nancy Molchan.



Farm Focus

by Richard Melton
Extension Livestock Agent
Banks Wannamaker
Extension Field Crops Agent

SOYBEAN

A sicklepod solution? I was recently informed that three new tank mixes have been labeled for use on soybeans in North Carolina. They are:

- ..Blazer + Attac 6 or 8
- ..Basagran + Attac 6 or 8
- ..Basagran + Blazer

The two tank mixes with Attac will effectively control sicklepod in the cotyledon (2 leaf) stage if the sicklepod is succulent and actively growing. The Basagran + Blazer tank mix is effective in post-emergence control of the major broadleaf weeds such as morning-glory, cocklebur, and pigweed. The addition of Basagran is effective in killing cocklebur up to the six-leaf stage.

All three new tank-mix labels require that no surfactants or oils be added.

TOBACCO DISEASES

Weather fleck (ozone damage) is very prevalent in Hoke County tobacco fields this year. The condition appears as small white to brownish spots scattered about on the leaves. Generally, the damage done by weather fleck is not nearly as great as it may seem to be. It is not an infectious disease, but rather is caused by the air pollu-

tant, ozone (heavy oxygen, O3). During periods of rainy, overcast skies, the levels of ozone become concentrated near the surface of the earth. Normally the ozone is able to escape to higher levels. Although all varieties may be subject to some weather fleck development, some are much more sensitive than others. Speight G-28 is considered slightly sensitive, whereas N.C. 88 is very sensitive. Leaf protectants are being studied at this time.

Tobacco mosaic virus is another disease showing up in many Hoke County tobacco fields. It appears as a light and dark-green color variation of the leaves and also wilting or shrivelling of the leaf edges. Millions of dollars are lost in North Carolina each year by TMV from a reduction in yield and quality of the tobacco. TMV, like most viruses, reproduces only in a living host, however, it can survive for at least 50 years in the soil. Mosaic is transmitted mechanically instead of by insects. By mechanically, I mean when the virus comes in contact with injured cells of the host (tobacco) plant. This can be done by workers or field equipment. Mosaic resistant varieties have historically been lower in yield and quality than non-resistant varieties.

TOBACCO FALLACIES!

- 1) Granville wilt (and other soil-borne disease problems) can be controlled indefinitely by a system involving varietal resistance and chemical application - without regard for crop rotation.
 - 2) One never expects to see disease in a variety rated as highly resistant.
 - 3) Mosaic really does no economic damage.
 - 4) Most mosaic that we see in tobacco fields comes from infections that originated in the plant bed.
 - 5) Mosaic can be controlled by spraying the plants with milk.
- Again, I must emphasize that these 5 statements are **NOT CORRECT**. They are, however, misconceptions by surprisingly many tobacco producers.



RUNNERUP -- William Carter was runnerup for the title in the boys 12 and under division of the Hoke Tennis Association Junior Invitational Tournament held June 26-27. He is holding his trophy.

NOTICE OF PUBLIC HEARING

At its regularly scheduled meeting, Hoke County will conduct a Public Hearing, Monday, July 19, 1982, at 7:30 P.M. in the Conference Room, located in the Courthouse Annex Building. The purpose of this Hearing is to obtain citizen comments on the County's Community Development Block Grant Application.

The application contains a \$750,000. request for Community Development Block Grant funds. Activities within the application may include the following; parks, public facilities, housing planning assistance, economic development, etc.

At this meeting the County Commissioners will consider the formal authorization to submit the Community Development Block Grant Application to the Division of Community Assistance, North Carolina Department of Natural Resources and Community Development for funding consideration.

Tarheel Health Watch

As the weather gets warmer and our activities turn to the outdoors, picnics and family cookouts become a weekend way of life. Pleasant days, warm temperatures, and plenty of food--the perfect breeding ground for salmonella.

Salmonella is one of the most common foodborne illnesses and it is estimated to affect more than 1 million persons each year. Symptoms of salmonella illness are diarrhea, stomach cramps, vomiting, and fever. This illness, often mistaken for the 24-hour flu, is seldom fatal but can be serious for infants, the elderly and chronically ill persons.

Salmonella organisms are found most frequently in raw animal products--meats, poultry, and eggs. While refrigeration and freezing retard their growth and cooking destroys them, salmonella organisms multiply rapidly at temperatures between 45 and 114 degrees F.

Contaminated fresh meats do not usually contain salmonella at levels high enough to produce illness. However, they are frequently the vehicles that carry salmonella into the kitchen.

This cross contamination can occur when a knife or cutting board, used to cut raw meat or poultry, is not washed before coming in contact with another food. Once cross contamination has taken place, salmonella may multiply to hazardous levels if the

food is held for several hours at room temperatures or refrigerated in such a large amount that it cools very slowly.

To prevent illness from salmonella:

--Avoid cross contamination by using hot, soapy water to wash hands, utensils, cutting boards, or counter tops that have been in contact with raw meats.

--Do NOT thaw meats or poultry at room temperature. If it is necessary to speed up the thawing, use cool running water.

--Refrigerate leftovers promptly and heat them thoroughly before serving. If serious foodborne illness is suspected, call your physician. It will also help to wrap up and label the container of food and keep it in the refrigerator for possible inspection by health authorities.

Watch Your Energy

HEAT PUMPS ARE REMARKABLE ENERGY-SAVING DEVICES. HERE ARE SOME FACTS YOU MAY NOT KNOW. YOUR HOUSE CAN BE CLEANER IF YOU USE A HEAT PUMP. THE CIRCULATING AIR IS FILTERED TO REMOVE FOREIGN MATTER. THE HEAT PUMP ALSO ACTS AS AN AIR CONDITIONER IN SUMMER. THEREFORE IT CONTROLS THE HUMIDITY, REDUCING THE HOUSE'S MOISTURE.



CONTENT. HEAT PUMPS CAN BE USED TO HEAT HOT WATER. IT'S DONE BY ADDING A RECOVERY DEVICE OR HOT WATER GENERATOR THAT UTILIZES THE WASTE HEAT FROM THE PUMP'S COMPRESSOR.

The Johnson Company INSURANCE

AUTO — FIRE
HOMEOWNERS — COMMERCIAL
Raeford's Oldest Agency
110 E. Central Avenue Phone 875-3550



KIDS REVIVAL

The Rev. Delbert Garrison of Cedar Creek will conduct a Kids Revival at the Church of God on Green St. beginning July 11 thru July 18. The Barnyard Gang, Count Sin, Mr. MacGregor, Georgia and more will be featured. Each night there will be games, stories, a puppet show and a special message preached for children and their parents. Services will begin each Sunday at 6:30 p.m. and Monday thru Saturday at 7:30 p.m. Everyone is invited to attend.

The Upper Line SAVE! \$1,025 OFF

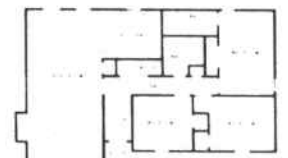

The Tanglewood

This Upper Line Model is on our sales lot in Fayetteville, across from the Memorial Auditorium on Hwy. 301 South.

EASY FINANCING!
NO DOWN PAYMENT!
12% APR MORTGAGE MONEY!
LANDOWNERS QUALIFY!

If you have clear title to your land, you already qualify for our no money down, 20-year financing at 12% annual percentage rate. Don't waste time. Return coupon now for help in making your dreams come true--today!

Mail to: CMH Corp., Box 64849 Fayetteville, NC 28306

I do () do not () own a lot. Tell me about your CMH, \$1,025 off plan for home ownership.

Name _____
Address _____
City _____ State _____ Zip _____
Phone _____ (If rural route, give directions.)



CAROLINA MODEL HOME
In Fayetteville, telephone Frank Smith at 485-4111 collect.