NEHI Beverages

The Eagle.

ROYAL CROWN RC COLA

VOL. 38 (Published Every Thursday) CHERRYVILLE, N. C. THURSDAY, JUNE 1, 1944 NO. 22

JUNIOR BASE BALL OPENING GAME TUES.

Cherryville Juniors And Forest City To Play; 4:30

Game Scheduled To Begin At 4:30 At High School Park: Music By C. H. S. Band

The Tryon Post No. 100 American Legion Junior baseball team will open its 1944 season here Tuesday, June 6th, when the Forest City Juniors come here for a game at the high school park at 4:30 P. M.

This years Juniors are the best the Post has had in a number of year, and fans throughout this section are expecting the team to win the championship this year.

Jack Kiser and Floyd Beal are managing the team and with their knowledge of the favorite pasttime should take our boys to a champinship.

A large crowd of fans are expected here at the opening game Tuesday when the Forest City boys come here for an invasion. Admission charges will be 25c and 40c. Show the boys you are backing them with your presence at the game Tuesday.

The Cherryville High School Band will render some good music at the game.

The following twenty players have been selected at present to represent the local team. By July 1st the team will be reduced to only fifteen players.

Howard Melvin Henkle, Charles Alvin Gabriel, Edward Ray Green, Carol Garry Wright, Robert Earl Lail, David Hoke Coon, Henry Vernon Lineberger, Jr., John Hugh Weaver, Ben Ford Tillman, Charles Wesley Klutz, John Kendrick Stamey, Leonard Elliott Beal, Glenn Oscar Reynolds, Clyde Lutz, Willard Thomas Quinn, Vernon Jake Schrum, Thomas Toplings Summer, Herbert Black, Dillard Luther Sisk, Harold Benjamin Long.

SUPT. J. R. NIXON MEMORIAL DAY SPEAKER HERE

A large crowd gathered last evening at 8:30 o'clock to pay tribute to those who have given their lives in this war and past conflicts in a Memorial Day Service which was sponsored by the Tryon Post No. 100 of the American Legion and the Church of the town. Rev. E. S. Elliott, pastor of First Baptist Church, had charge of the service. He is a member of the American Legion, having served overseas in World War 1 and being wounded on the field of battle. After stating briefly the history of the Memorial Day Service, he called upon Rev. J. W. Cobb, pastor of the Presbyterian Church to lead in prayer

Rev. W. G. Cobb, pastor of St. John's Lutheran Church, followed next on the program in presenting officially on behalf of the American Legion the Gold Stars to the next of kin to seven men from Cherryville and Cherryville township who have lost their lives in World War II. He paid tribute to their memory and offered words of condolence to the parents and widows of those who have made the supreme sacrifice. Next of kin of the following men were given the American Legion certificate and Gold Star: Pfc. Roy Lee VanDyke, Co. A 205th, Om. Bn., who lost his life in Sicily on July 10, 1943. His brother, J. E. VanDyke of Cherryville, represented the family. Pfc. Joseph A. Whiteside, Jr., Co. N 3rd Bnd., 21st Marines. His parents, Mr. and Mrs. Joseph A. Whiteside, received the presentation. Pfc. Whitesides, Jr., lost his life in the Solomons Islands area when the transport-destroyer McKean was sunk. John H. Brown, 2m-3c L. C T. (5), Flotilla 10, Navy 93, % Fleet Post Office, New York lost his life in the Italian invasion. He was the son of Mr. and Mrs. John Brown of Cherryville; and his widow, Mrs. Pauline Baker Brown, received the presentation. Pfc. J. C. Bridges, 4th, Inf., 9th Div. Co. G, Ft. Bragg, N C., lost his life in the North African campaign. His mother, Mrs. June Bridges, received the presentation. Warlick Neill, 205th. C. A. Bn A.A. of Camp Davis, N. C., died at home. He was the son of Mrs. Dorus Neill of Lincolnton, Route 1. Private Fred K. Beal, Co. M 361st. Inf., Camp White, Oregon died in the hospital at Camp White. His widow, Mrs. Margaret Leonhardt Beal, and his parents, Mr. and Mrs. Larry Beal, received the presentation. Pvt. Troy Goins, Camp Lee Va., junior.

To Hold Revival

Rev L. H. Marshall of Burlington, will begin a Revival Meeting at the Missionary Methodist Church, located on Ballard Street. The services will begin on Sunday night, June 8 at 8:00 o'clock, and will continue through July 2. Rev. Marshall is a spirit filled minister of the Gospel. Help us pray that an old time out-powering of the spirit will be had in these services. All singers are invited to attend and help with the singing. Everyone is cordially invited to attend these services, come and bring someone with you.

REV. ROY NANNY, Pastor

REV. D. P. RUDISILL DELIVERED ANNUAL SERMON SUNDAY

Miss Clara Sullivan Speaks At Lenoir Rhyne

Rev. Dorus P. Rudisill, of Durham, son of Mr. and Mrs. J. H. Rudisill delivered the baccalaureate sermon at Lenoir Rhyne College Sunday Morning.

Miss Clara Sullivan, formerly a Missionary to China, sister to Mrs. Howard W. Allran, addressed the religious organizations of the college Sunday night.

Seventy seniors received bachelor degrees and forty seven commercial certificates were awarded in the ceremony Tuesday which concluded the 53rd annual commencement program.

114 Pound Soldier Carries 75 Pound Bag Mill Feed For 1 Mile

Several days ago Coley Wood, who operates Coley's Shoe Shop, and has been accepted in the army, although he weighs only 114 pounds, accepted a bet from Ed Chapman employee of the Peoples Barber Shop, 5 to 1, he could carry a 75 pound bag of mill feed to the Carlton Mill from town, a distance of one mile.

Coley carried the 75 pound bag from a local grocery store in town and laid it on the steps at the Carlton Mill without stopping and won the award.

LENOIR RHYNE PRIZE AWARDED

Hickory, May 30—Harold G. Deal, Jr., of Hickory won first place in the annual Junior-Senior oratorical contest held at Lenoir Rhyne college as part of the fifty-third commencement program.

Discussing the topic, "The Power of a Single Aim," the rising Senior won the medal given by Prof. E. J. Sox of Hickory in memory of his father, the late Dr. E. J Sox, for many years head of the college Bible department.

Runner-up in the Junior-Senior event was Stafford Swing, a senior fro mLexington, whose subject was "Why"? One point behind in third place, but tied otherwise in rank, was Harold Terry of Hickory, a junior.

WAR LOAN DRIVE PLANS OUTLINED

D. R. Mauney, Chairman of the Fifth War Loan Drive attended a meeting in Gastonia Tuesday night where plans for the Gaston county's participation in the 16-million dollar Fifth War Loan campaign, which opens June 12th, were formed. The meeting was held at the Country Club.

Gaston county's goal in the Fifth War Loan drive opens Monday, June 12th., and runs to July 8th, is $5,188,000. Gaston county's goal in the Fourth War Loan was $4,374,000 and this quota was far exceeded by Fourth War Loan sales in the county totaling $5,640,000.

Community E bond quota sales for Cherryville are $72,730.

Mrs. Edwin Rudisill has been appointed chairman of the Woman's division war loan activities in Cherryville and has already completed her plans for the drive: Volunteer workers for Mrs. Rudisill are: Mesdames Dewey Beam, John Beach, W. F. Starnes, D. R. Mauney, Sr., J. Garland Sherrill, C. A. Rudisill, Julia Hall, D. P. McClurd, S. M. Butler, Hunter Carroll, J. D. Thornburg, W. D. Browne, George S. Falls, D. R. Mauney, Jr., J. D. Hobbs, Marshall Beam, Fred K. Houser, Howard W. Allran, Steve Stroup, Ambros Hendrick, Ralph Moseley.

Carlton—Mrs. Mae Black, Mrs. Tula Huss and Mrs. Hugh Sneed.

NuWay—Miss Irene Hord, Miss Elsie Sigmon.

Howell—Mrs. A. B. Morrow and Mrs. Ben Sigmon

Rhyne Houser No. 1—Mrs. B. B. Brackett, Mrs. Georgia Hovis, and Miss Elizabeth Stubblefield.

Rhyne Houser No. 2—Mrs. Arthur Noles, Mrs. Anne Owens.

Dora—Mrs. E. M. Devine, Miss Juanita Carpenter, Mrs Ina Beam and Mrs. Eva Rogers.

DELLINGER AND VERNON WIN OUT

David P. Dellinger, attorney and veteran legislator and O. M. Vernon, prominent Mount Holly bank official, were nominated to fill Gaston county's two seats in the House of Representative of the North Carolina General Assembly by Gaston county voters at the polls Saturday in the Democratic primary. The nomination is tantamount to election.

Dellinger led the ticket with a vote of 5,149. Vernon ranked next with 4,456. D. Reid Wallace ran third with 3,289 and J. Caswell Taylor fourth with 2,808.

The vote obtained by Vernon and Dellinger makes them the undisputed Democratic nominees for Gaston's two House seats, with no necessity for a run-off primary.

Under election law governing such situations Dellinger and Vernon are the nominees and neither of the other two candidates can call for a run-off primary. County Elections Chairman L. B. Hollowell announced.

This is governed, Chairman Hollowell explained, by a State elections statute which provides that when more than one office is at stake in a race "the majority within the meaning of this section shall be ascertained by dividing the total vote cast for all of such candidates by the number of positions to be filled and then dividing the result by two." The law provides that "any excess of the same so ascertained shall be the majority within the meaning of this section," and says further that "If, in ascertaining the result in this way it appears that more candidates have obtained the majority than there are positions to be filled, then those having the highest vote, if beyond the majority just defined, shall be declared the nominees for the positions to be filled."

The total vote recived by the four candidates in the House race was 15,702. Thus, 3,875 votes—one-fourth the total vote — would have been sufficient to nominate have been sufficient to nominate. Both Dellinger, with 5,149, and Vernon, with 4,456, had in excess of this necessary number of votes. The third candidate, Reid Wallace, did not have this necessary number, polling only 3,289 votes. But even if he had gotten one-fourth of the total vote—3,875—he still could not call for a second primary under the statute since both Dellinger and Vernon had more votes than he did.

Thus, County Elections Chairman Hollowell explained Dellinger and Vernon are the undisputed nominees for the House.

There are 2,000 miles of unpaved vehicular roads suitable for automobile travel in Alaska.

Wins Nomination For Governor

R. GREGG CHERRY

CHERRY GIVEN BIG LEAD OVER McDONALD HERE SATURDAY

David P. Dellinger Nominated To House Of Representatives; R. E. Guffey Wins Out

R. Gregg Cherry was nominated Saturday for Governor of North Carolina while Clyde R. Hoey was nominated for the Senate.

David P. Dellinger and O. M. Vernon were nominated for the House of Representatives. R. E. Guffey won the nomination for constable for Cherryville township.

The following is how Cherryville voted Saturday:

	No. 1	No. 2	No. 3
FOR GOVERNOR			
Cherry	157	222	193
McDonald	35	45	7
Boyd	0	1	0
FOR SENATE			
Hoey	152	216	179
Morrison	26	34	12
Ritch	2	6	1
FOR THE HOUSE			
Dellinger	172	239	203
Vernon	58	121	97
Wallace	35	35	16
Taylor	12	25	7
FOR CONSTABLE			
Guffey	128	128	130
Black	55	127	86
LIEUTENANT GOVERNOR			
Ballintine	57	118	87
Halstead	68	58	50
Loyda	9	18	5
SECRETARY OF STATE			
Euze	94	159	106
Crawford	49	61	33
AUDITOR			
Pou	87	137	110
Hunter	52	74	47
TREASURER			
Johnson	107	155	128
Phipps	27	56	28

To Represent Gaston In The House

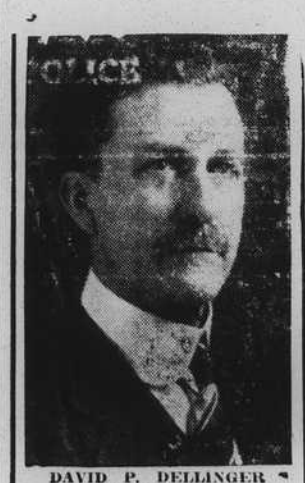

DAVID P. DELLINGER
Cherryville, N. C.

O M. VERNON

To Clean Cemetery At Mary's Grove Church Saturday

All who are interested in any way are asked to please meet at Mary Grove's Methodist church Saturday morning, June 3rd for the purpose of cleaning off the cemetery. You are requested to bring necessary tools to work with.

JOHN T. BLACK, Chm. Com.

American Legion Elect Officers For Coming Year

Hunter Rudisill Elected Commander: Long And Mosteller Delegates To Convention

Commander

D. HUNTER RUDISILL

On Monday night, May 29, the membership of Tryon Post No. 100 of the American Legion met at the Pythian Hall and elected D Hunter Rudisill as Post Commander for the coming year. Commander Rudisill has been an outstanding member of the local post and has been the propelling charge behind American Legion Junior Baseball in Cherryville. He has served as Athletic Officer for several years and has given freely of his time, energy and money in pushing the junior team. In "lean" years, Commander Rudisill took in stride the remarks made about the poor showing of the team and this only served to build up his resolve to have a better team for the next year. The people of Cherryville are quite "baseball-minded" and they owe a debt of gratitude to this Legionnaire for his untiring deal and energy in establishing for the community the splendid program offered the youth. All the Legionnaires are interested in the program; but it is the unanimous consensus of opinion that Commander Rudisill, by his "drive" and zealousness for Junior baseball, has made it a permanent project for Cherryville.

The complete set of officers elected for the coming year are as follows: Commander, D. Hunter Rudisill; 1st Vice Commander, Frank Mosteller; 2nd Vice Commander, J. Clifton Stroupe; 3rd Vice Commander, Anderson Hager; Adjutant, Ernest Sellers; Finance Officer, Click Beam; Service Officer, Hubert Mauney; Guardianship Officer, Heman Hager; Sergeant-at-Arms, J. Sid Carpenter; Chaplain, Rev. E. S. Elliott; Historians, Troy E. Carpenter and J. Ben Dellinger; Athletic Officer, I. P. Long; Child Welfare Officer, W. C. Howell; Americanism Officer, Ben Boyles; National Defense Offiler, E. V. Moss; Graves Registration Officer, Blaine Beam; Employment Officer, Claude Beam; Boys State Officer, J. T. Allen; Boy Scout Officer, W. F. Starnes; Membership Chairman, Frank C. Mosteller; Publicity Officer, J. B. Dellinger; Oratorical contest Chairman, Max Goldiner; Chairman, Sons of Legion, Steel Allran.

I. P Long and F. C. Mosteller were selected as delegates to attend the twenty-Sixth Annual Convention of the American Legion which is to be held in Asheville on June 19th and 20th. E. V. Moss and Ben Boyles were selected as alternates. Retiring Commander J. Ben Dellinger expressed his appreciation to the members of the local post for the fine spirit of cooperation evidenced during his tenure of office.

SERVICES HELD FOR MRS. D. R. STROUP

Funeral services were conducted Wednesday morning from Shady Grove Baptist Church for Mrs D. R. Stroup, 39, who died Sunday afternoon about 1 o'clock following an illness of eighteen months. Services were in charge of her pastor, Rev. J. W. Costner, assisted by Rev. Luther W. Hawkins, a former pastor and Rev. Amos Kiser.

Pallbearers were: Lewis Sellers, Beaufort Sellers, Hudson Beam, Everette Martman, Marvin Hartman and William Clark.

Flower girls were members of the Missionary Society of the Church.

Burial was made in the church cemetery.

Surviving are four children; Spurgeon Stroup, Cherryville, Barney Stroup, Charlotte, Howard Stroup, Hartford, Conn., and Mrs. A. J Morris, Hartford, Conn. Also surviving are nine grandchildren and three great-grand children, one brother, Presley Spake of Lincolnton and two sisters, Mrs. Alice Hartman of Lincolnton and Mrs. Clara Carwell of Maiden.

WELL KNOWN MISSIONARY TO SPEAK HERE

Anna E. McGhie To Speak At Wesleyan Methodist

Anna E. McGhie, world wide known missionary of Fort Valley, Georgia will speak on the subject "Missions" at the Wesleyan Methodist Church Tuesday evening, June 6th at 7:45 o'clock.

Miss McGhie has traveled and done missionary work in Japan, Korea, China, India, England, Poland and Africa. She is author of book, "The Miracle Hand Around the World". All who have read the book will surely want to hear her speak. She is indeed a woman of great faith and has many wonderful and interesting experiences in her work and travel to relate to the people in her message

The public is cordially invited to attend this special service. Especially, do we invite all the pastor and member of other churches in town.

Far Western N. C. Fishing Starts 10th

Raleigh, May 30—The fishing season in far western North Carolina will begin officially June 10, Hinton James, state game and fisheries commissioner, said today. The open season for trout began April 15.

The remainder of the state east of Alleghany, Wilkes, Rutherford and highway 18 in Burke and Caldwell counties had its fishing ban lifted May 20, James said.

Meanwhile, C. N. Mease, refuge supervisor, said that streams in the Mt. Mitchell Co-operative Wildlife management area yielded 1,155 fish to 412 anglers, or an average of 4.3 fish for fisherman, during the past week end

Miss Carolyn Allen Graduated From Meredith College

Miss Carolyn Allen of Cherryville has just been graduated from Meredith College where she majored in Primary Education and was a member of the Astrotekton Literary Society. She served on the Student Council as House President and was a member of the Sociology Club, President of the Education Club her senior year. A Little Theatre pledge and a member of the basketball and tennis teams. Miss Allen has also been active in Sunday School work, serving as General Sunday School Secretary and president of the Hayes-Barton Sunday School Class. She is the daughter of J. T. Allen of Cherryville.

Green Beans Picked From Local Gardens

Mrs. Olivia Martin and Mrs. Dudley Camp reported green string beans gathered from their victory garden on Monday, May 29th., Mrs. Martin stated the beans were planted on Good Friday.

Mrs. Charles P. Beam reported green beans from her garden on Tuesday ,May 30th., This is early for green beans, especially due to so much rain in the early spring.

Masonic Meeting

There will be a regular meeting of Cherryville Lodge No. 505 next Monday evening at 8 o'clock. Work in the second degree. All Masons and Fellowcrafts are invited and urged to attend. Light refreshments

DAVID P. DELLINGER, Master
GEO. S. FALLS, Secy.