—SPORTS—

WIDE-OPEN RACE IN BOYS TOURNAMENT IN NEW LINCOLNTON HOUSE

Stop the Lincolnton girls! That's the battle cry heard these days around the Western AA Conference. Jack Kiser's Wolverettes, winners of the Western AA crown for 10 seasons, were scheduled to carry a 69-game win streak into their game yesterday afternoon at Lincolnton. The Lincs, heavy favorites to annex the crown in their division of the big Western AA tournament this week, was slated to hit the Northern Division's fourth place outfit at 3:30 yesterday afternoon.

Maybelle Aderholt, Billie Cashion, Donnie Smith, Judy Whitener, Cecilia Travis, and Jane Dellinger have paced the high-scoring Wolverettes to 20 regular season victories. They scored 16 Southern Division wins, tallied 887 points to 336 for the opponents. Aderholt, one of the seniors on the Linc squad, topbed the individual point race with 511 markers.

Lincolnton has the guards, too. Shirley Michael, Allie Boyd, Betty Boyd, Iris Grigg, Sue Gilbert, and Dot Stallings give the balding Kiser excellent back-court material. The Lincolntons beat Statesville in the Western-South Piedmont play-off last season, are slated to battle the same club next Tuesday night at Lincolnton for the '55 title.

The race in the boys' division is expected to be a wide-open affair with Shelby, Hickory, Valdese, and Newton-Conover in the running. Shebyl's Lions, winners of the Southern Division race with a good 13-2 mark, were slated to play yesterday at 4:45. The Lions of Lloyd Little, losers during the season to Lincolnton 44-43 and Kings Mountain 68-44, were paced in the scoring department by Forward Don Bridges with 205 points. The Golden Lions also have Tommy McCarver and Jimmy Cummings, a pair of speedy guards, tall Lawrence Kouri at center, and racehorse Bryan Falls opposite Bridges at forward. Shelby has marked up 702 points to 596 for the opposition.

Gene Miller's Hickory Tornadoes, always a cage terror in Western AA circles, topped Valdese and Newton-Conover for top honors in the Northern Division. Losers of but one game in 15 starts, the Hickorians were led by Joe Mac White and Jerry Prescott. Chunny Mull and Donald Heafner led Newton's Red Devils to a successful campaign with guards Danny Bridges, Doug Cline, and Gary Owens making fans sit up and take notice at Valdese.

Rutherford Central, Kings Mountain, and Lincolnton are the other Southern Division's boys' units in the week-long event. Sonny Daggerhart, Don Rollians, and Adkin Rucker paced V. M. Morrison's Hilltoppers to a 12-2 mark with slender Bobby Littlejohn and footballers Mearl Valentine and Eddie Goforth topping the Mountaineers who fought their way into the tournament with a 68-44 win last Friday night over Shelby. Darrell Bost and tall Don Norman were at the controls for the Lincolntons who finished with a 10-6 mark.

Lenoir, Taylorsville, Hickory, Kings Mountain, R-S Central, and Forest City were slated to provide opposition for the Kisermentored Linc gals. Lenoir's Angelle Pennell and Taylorsville's Nancy Woodruff are expected to continue their assault upon Western AA scoring marks. Hickory, coached by heafty Frank Barger and led by Nancy Sue Spray and Linda Haeden, edged Taylorsville by one half game for the Northern title.

Kings Mountain dropped but two games in 15 starts in the South group with Forward Nancy Bishop scoring 300 points. Kay Henderson, Hazel Nance, and Fern Barrett are the other Mountaineer top point grabbers with Martha Padgett and Ester Kirby tops at Central where Wallace Carpenter's talented outfit lost twice each to Lincolnton and Kings Mountain. Sara Melton and Janice Alexander paced Forest City High to a 7-6 mark. Both girls registered 200 points.

Tournament semi-finals are on the docket for tonight and tomorrow night with games at 7:30 and 8:45. The finals are set for Saturday night. The winners in the South Piedmont event, held this week at Lexington, battle the Western victors next Tuesday night at Lincolnton for the WNCHSAAA championship won last season by Lincolnton's girls and the Kannapolis boys. The Lincs conquered Statesville with the Kannaps spilling Rutherford Central's Hilltoppers.

The top teams in the South Piedmont this season are the Kannapolis, Winecoff, and Asheboro boys; Statesville, Concord, Landis, and Barium Springs girls.

CHERRYVILLE GIRLS TAKE 61-59 THRILLER FROM BELMONT FRIDAY

Cherryville's girls gained their third win of the season at the local gym last Friday night as they edged Belmont's Raiderettes 61-59 in a thriller, one of the best games played here this season. After dropping a 70-50 decision to Shelby Tuesday, the local lassies played brilliantly against Belmont, a team they had whipped previously by two points.

The CHS boys, however, dropped a pair of heartbreakers to wind up the campaign with a seven-game losing streak. Emmett Feimster's outfit bowed at Shelby by 47-46 and to Belmont 64-60. The Cherryville girls finished with a mark of three wins, 13 defeats with the lads copping six of 16.

The Cherryville boys held a 10-point lead at the Shelby Community Center with nine minutes to play. With Tommy McCarver and Jimmy Cummings, Shelby's atomic twins, leading the attack, Lloyd Little's men came on to win. Cummings dropped a charity toss through the nets with 16 seconds remaining for the margin of victory. Cummings and Tom McCarver paced the winning Lions with Ronald Turner leading the locals with 18.

PLAY GREAT BALL

George Neal's lassies played their finest game of the season here Friday. With Alene Beal, who bucketed 29 points at Shelby, leading the way with 39 big markers on 14 field goals and 11 free throws, Cherryville took an 18-16 edge at the quarter. The Raiderettes, mentored by Wrather Johnson, caught fire in the second stanza, 21-point registered 21 points for a halftime lead of 37-31.

Alene Beal and Harriett Seals putting from all angles, the Cherryville six began to move ahead in the third period. It was tied at the end of the third chapter at 46-all. Beal tied it with two quick buckets near the buzzer. The score was tied three times in the hectic fourth and final canto before the visitors took a 59-55 lead with two minutes remaining. Seals and Beal tied it with baskets and Beal followed with a lay-up giving Cherryville a two-point win.

Linda McGinty paced the Belmonters with 19 points followed by Peggy Beatty with 15, Gail Armstrong with 14, and Gloria Marlein with 11. Seals carried 16 for the locals with Judy Hovis bucketing a half-dozen. It was the last game of the season for Seals, captain of this season's outfit and Guard Faye White, a brilliant defensive performer. Two other guards also ended their careers, Glenda Jenks and Glenda Dellinger were dropped from the squad in midseason on account of injuries.

Forward Dick Mauney said farewell to the local court with a fine 21-point effort in the night-cap. Joe Hallman and Seyborn Crocker were also playing their final in CHS togs.

RAIDERS HOLD TURNER

Johnny Coble's Raiders limited Turner to 12 points - his lowest point production of the season. All of his markers came on six field goals in the second half. The 6'1" three-sports star missed on 14 shots from the floor and five opportunities from the charity circle. Lincolnton's Darrell Bost, who tallied 28 points Friday at Rutherford Central, wins the individual scoring race, 178-163.

Belmont, one point losers to the Ironmen at Belmont, led 19-16 at the end of the first period and 38-32 at halftime. The Ironmen began to catch fire in the third period and drew within three points at 50-47. The locals knotted the count at 58-58 and 59-59 in the fourth and final chapter only to see the Raiders pull out again.

Coble's outfit got, in all probability, their best team effort of the season. Carroll Trull led the scoring with 19 points followed by Center Denny Williams with 18, Guard Doug Mauldin with 14, and Guard Dusty Maynard with 12.

GIRLS' GAME

Cherries (50)		Shelby (70)
Seals(9)	F	White(16)
Beal(29)	F	Logan(12)
Hovis(8)	F	Stone(21)
White	G	Ledbetter
Chastain	G	Morrison
Black	G	Martain

Halftime Score: Cherries 28, Shelby 39.
Subs: Cherries - Hayes 4, Turner, McSwain, Wise. Shelby - Smith 13, Coleman 3, Miller.

BOYS' GAME

Cherries (46)		Shelby (47)
Turner(18)	F	Falls(9)
Mauney(9)	F	Peeler(10)
Crocker(5)	C	Kouri(10)
Sain(5)	G	Cummings(7)
Dellinger(7)	G	McCarver(13)

Halftime Score: Cherries 22, Shelby 25.
Subs: Cherries - Wilson 2, Daggerhart, Allran.

GIRLS' GAME

Belmont (59)		Cherries (61)
McGinty(19)	F	Seals(16)
Armstrong(14	F	Beal(39)
Beatty(15)	F	Hovis(6)
McClure	G	White
Kendrick	G	Black
Hunt	G	Chastain

Halftime Score: Belmont 37, Cherries 31.
Subs: Belmont - Watson, Mauldin 11. Cherries - Wise, McSwain, Hayes.

BOYS' GAME

Belmont (64)		Cherries (60)
Trull(19)	F	Turner(12)
Stowe(1)	F	Mauney(21)
Williams(18)	C	Crocker(6)
Maynard(12)	G	Sain(8)
Mauldin(14)	G	Dellinger(4)

Halftime Score: Belmont 38, Cherries 32.
Subs: Belmont - Kee, Cherries - Allran, Wilson 6, Hallman 3.

FINAL
WESTERN AA STANDINGS
GIRLS

	W	L	Pct.
Lincolnton	16	0	1.000
Kings Mountain	13	2	.867
R-S Central	10	4	.714
Forest City	7	6	.538
Shelby	6	9	.444
Tri-Hi	5	9	.357
Belmont	3	10	.231
Cherryville	3	12	.250
Chase	3	11	.210

BOYS	W	L	Pct.
Shelby	13	2	.890
R-S Central	12	2	.858
Lincolnton	10	6	.625
Kings Mountain	10	6	.625
Tri-Hi	9	6	.600
Cherryville	6	10	.374
Belmont	4	9	.307
Chase	2	13	.167
Forest City	0	13	.000

TOP BOSSES

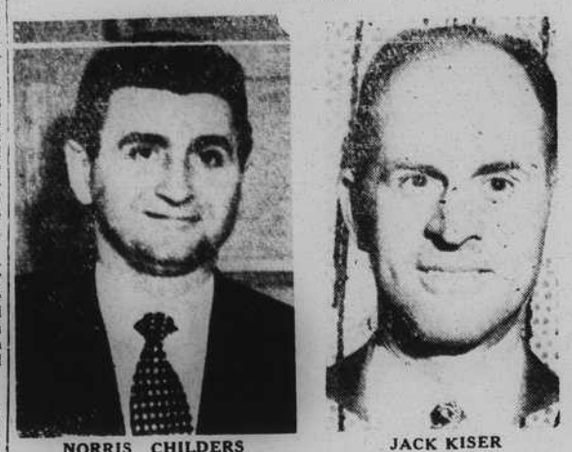

NORRIS CHILDERS JACK KISER

Here are two coaches who have established quite a name for themselves in the sports world. These mentors will watch their clubs this week in tournament play. Norris Childers of North Brook and Jack Kiser of Lincolnton watched their outfits hang up another successful record this season. The Brookers won 17 of 18, are favored in the Little Ten tournament whoe semi-fianls are at North Brook Friday. Lincolnton, winner of 16 in a row, is heavily favored to take top honors in the Western AA event at Lincolnton.

NORTH BROOK TAKES FINALE - DALLAS; IS FAVORED IN GIRLS TOURNAMENT

Heavily favored to capture their first Little Ten Conference tournament crown in three tries this week, Norris Childers' North Brook six walked over Dallas High by 57-24 last Tuesday in the season's finale. Topped again by Helen Morrison, the Lincoln outfit held a 29-14 intermission edge. Morrison scored 38 points.

Slated to hit Tryon last night in the opening round of the Little Ten meet, North Brook is paced in the scoring department by Morrison, who has 751 points in 18 games. With Joyce Reep and Lessy Sain also providing plenty of scoring punch, a 17-1 mark was piled up by the Childers-mentored sextet. Their overall mark is 23-2.

Stanley, Lowell, Union, and Rock Springs are the Brookers' chief tournament worries. Rock Springs is probably the state's top defensive team. Lowell, with the brilliant Gayle Waldrop in the saddle, is the loop's highest scoring club.

Beaten by Stanley in the tourney finals the past two seasons, North Brook will probably face Union or Stanley in the semi-finals Friday at North Brook should they dispose of Tryon. North Brook went into last night's game 15-point favorites over Hester Martin's outfit on account of the two wins they picked up at Tryon's expense during the regular season. They whipped the Tryon six by 87-70 and 84-63. The Brookers whipped Union in regular-season play by 94-70 and 87-72. Stanley was the only club to defeat Childers during the season. Stanley won 56-53 with NB taking the return match 74-54.

The finals next Monday night are to be played in the new Tryon fieldhouse at 8 o'clock.

THE BOX:

N. Brook (57)		Dallas (24)
L. Sain(4)	F	Toomey(9)
Morrison(38)	F	Rhyne(7)
Reep(1)	F	Robinson(8)
Boyles	G	Ray
Canipe	G	Jenkins
Miller	G	

Haltime Score: N. Brook 29, Dallas 14.
Subs: N. Brook - N. Willis 11, T. Sain 3, Powell, Baxter, R. Willis, Davis. Dallas - Stroupe.

FINAL LITTLE TEN STANDING
GIRLS

	W	L	Pct.
North Brook	17	1	.961
Rock Springs	14	4	.785
Lowell	13	5	.716
Cramerton	9	9	.500
Union	9	9	.500
Bessemer City	8	10	.431
Stanley	8	10	.431
Tryon	7	11	.389
Dallas	2	16	.102
Mt. Holly	2	16	.102

BOYS

	W	L	Pct.
Lowell	17	1	.961
Dallas	14	4	.785
Stanley	14	4	.785
Rock Springs	13	5	.716
Cramerton	9	9	.500
Mt. Holly	9	9	.500
Tryon	7	11	.389
Union	7	14	.222
Bessemer City	3	15	.159
North Brook	0	18	.000

Army Home Town News Center, Kansas City, Mo., Feb. 23—PFC Ralph O. Huss (left) of Lincolnton, N. C., and PFC Raymond R. Pryor of New York City hold a sighting target as Battery C of the 999th Armored Field Artillery Battalion goes htrough a field problem in Japan. Huss is the son of C. E. Huss, Route 1, Lincolnton. A cannoneer in the battery, he entered the Army in November 1953 and received basic training at Camp Chaffee, Ark. He arrived in Japan last May. (U. S. ARMY PHOTO)

TRACTOR MAINTTNANCE

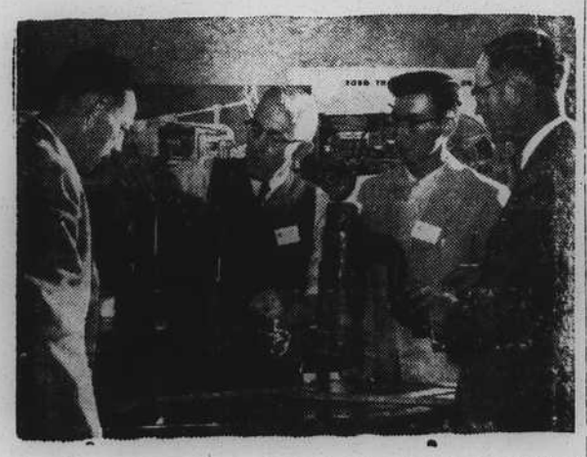

J. C. Ferguson, extension agricultural engineering specialist at State College, is shown here (second from left) as he gives instruction in proper tractor maintenance to three county 4-H Club leaders at one of two 4-H Club Tractor Maintenance Leaders' Schools held recently at State College. County leaders shown include; Milton Fouts, Macon County; Tom Hurt, Wilkes County; and Earl Swain, Polk County. The schools were sponsored jointly by the American Oil Company and the North Carolina Agricultural Extension Service. Ferguson was in charge of instruction assisted by other members of the extension agricultural engineering department. L. R. Harrill, State 4-H Club leader, said that trained adult leaders provide opportunities and guidance for a larger number of young people to learn to operate and to care for tractors successfully, safely, and economically.

Main Street Amoco
Service Station
SPECIALIZES IN
WASHING AND GREASING
WAITING TO SERVICE YOUR CAR
WITH AMOCO GAS AND OIL
Minor Repairs — Garage Work
SEE US TODAY
WE GIVE FAST SERVICE.
Located East Main and South Jacob
James Byars Clifton Jones

THE BEST
INSURANCE
FIRE: Covering Store, Stocks, Dwellings, Furniture and Almost Anything.
AUTOMOBILES: Public Liability to Protect Your License; Collision to Protect Your Car.
SERVICE: Rendering Unsurpassed Service for 48 Years.
COST: Rates Lowest and in Strong Stock Companies.
DAVID P. DELLINGER
LOY E. STROUP, Agents
HOUSER BUILDING CHERRYVILLE, N. C.

BANK FROM YOUR CAR
USE OUR
DRIVE-IN WINDOW
DEPOSITS OF EACH DEPOSITOR INSURED BY
FEDERAL DEPOSIT INSURANCE CORPORATION
UP TO $10,000.00
Cherryville National Bank

- NOTICE -

NORTH CAROLINA,
GASTON COUNTY
IN THE SUPERIOR COURT
Mrs. Mary Robinson,
Plaintiff
vs.
Doyle Robinson,
Defendant
NOTICE SERVING SUMMONS BY PUBLICATION
The State of North Carolina
This is a Civil Action

The defendant Doyle Robinson will take notice that an action entitled as above has been commenced in the Superior Court of Gaston County, North Carolina, the cause of action being For absolute divorce on grounds of two years of separation and the said defendant will further take notice that he is required to appear at the office of the Clerk of the Superior Court of said County in the Courthouse in Gastonia, N. C., within twenty days after the 31st day of March, 1955, and file a written answer or demurrer to the complanit in said action; or the plaintiff will apply to the court for the relief demanded in said complaint.

This the 23rd day of February, 1955.

GEORGE C. HOLLAND
Assn't Clerk Superior Court
J. L. HAMME,
Att'y. for Plaintiff. 4t-M16

NOTICE OF SALE
OF REAL ESTATE

Under and by virtue of authority contained in Section 115-86 of the General Statutes of North Carolina, the Board of Trustees of the Cherryville School District will sell to the highest bidder for cash at the Gaston County Court house door in Gastonia, North Carolina, on

THURSDAY, MARCH 10, 1955

at 2:00 o'clock P. M., the following described school property, which has become unnecessary for public school purposes:

Located, lying and being in the southeast portion of the Town of Cherryville, County and State aforesaid, bounded now or formerly as follows north by lands of J. M. C. Stroup, east by Kenwood Street, south by East Academy Street and west by lands of W. Cone Carpenter, and more particularly described as follows:

Tract No. 1: BEGINNING on an iron stake at the intersection of the western edge of Kenwood Street (20 feet from the center of said street) and the northern edge of East Academy Street (20 feet from the center of said street), the southeast corner of lot No. 1, and runs thence with the northern edge of East Academy Street S 72 deg 07 min W 102.25 feet to a stake, corner of lot No. 2; thence with the east side of lot No. 2, N 17 deg 29 min W 206.80 feet to a stake in line of J. M. C. Stroup; thence with line of J. M. C. Stroup N 70 deg 10 min E 107.50 feet to an iron stake in the western edge of Kenwood Street (20 feet from the center of said street); thence with the western edge of said street, S 16 deg 46 min E 201.40 feet to the beginning, the same being lot No. 1 of the Cherryville School property as surveyed and platted by G. Sam Rowe, Registered Surveyor, on the 10th day of September, 1954 and recorded in Plat Book 11, page 133 in the Gaston County Registry.

Tract No. 2: BEGINNING at a stake in the northern edge of East Academy Street (20 feet from the center of said street), and the southwest corner of Lot No 1 and runs thence with the northern edge of said street S 72 deg 07 min W 100 feet to a stake, corner of lot No. 3; thence with the eastern side of lot No. 3, N 17 deg 29 min W 203.40 feet to a stake in line of J. M. C. Stroup; thence with line of J. M. C. Stroup, N 70 deg 10 min E 100 feet to a stake, northwest corner of lot No. 1; thence with west side of lot No. 1, S 17 deg 29 min E 206.80 feet to the beginning, the same being lot No. 2 of the Cherryville School property as surveyed and platted by G. Sam Rowe, Registered Surveyor, on the 10th day of September, 1954 and recorded in Plat Book 11, page 133 in the Gaston County Registry.

Tract No. 3: BEGINNING at a stake in the northern edge of East Academy Street (20 feet from the center of said street), southwest corner of lot No. 2 and runs thence with the northern edge of East Academy Street, S 72 deg 07 min W 100 feet to a stake, corner of lot No. 4; thence with the east side of lot No. 4, N 17 deg 29 min W 200 feet to a stake in line of J. M. C. Stroup; thence with line of J. M. C. Stroup, N 70 deg 10 min E 100 feet to a stake, northwest corner of lot No. 2; then with the west side of lot No. 2, S 17 deg 29 min E 203.40 feet to the beginning, the same being lot No. 3 of the Cherryville School property as surveyed and platted by G. Sam Rowe, Registered Surveyor, on the 10th day of September, 1954 and recorded in Plat Book 11, page 133 in the Gaston County Registry.

Tract No. 4: BEGINNING at a stakr in the northern edge of East Academy Street (20 feet from the center of said street), southwest corner of Lot No. 3 and runs thence with the northern edge of said street, S 72 deg 07 min W 100 feet to a stake, corner of lot No. 5; thence with the east side of lot No. 5, N 17 deg 29 min W 196.60 feet to a stake in line of J. M. C. Stroup; thence with line of J. M. C. Stroup, N 70 deg 10 min E 100 feet to a stake, northwest corner of lot No. 3; thence with the west side of lot No. 3, S 17 deg 29 min E 200 feet to the beginning, the same being lot No. 4 of the Cherryville School property as surveyed and platted by G. Sam Rowe, Registered Surveyor, on the 10th day of September, 1954 and recorded in Plat Book 11, page 133 in the Gaston County Registry.

Tract No. 5: BEGINNING at a stake in the northern edge of East Academy Street (20 feet from the center of said street), southwest corner of lot No. 4 and runs thence with the northern edge of said street, S 72 deg 07 min W 100 feet to a stake, southwest corner of lot No. 6; thence with the east side of lot No. 6, N 17 deg 29 min W 193.20 feet to a stake in line of J. M. C. Stroup; thence with line of J. M. C. Stroup, N 70 deg 10 min E 100 feet to a stake, northwest corner of lot No. 4; thence with the west side of lot No. 4, S 17 deg 29 min E 196.60 feet to the beginning, the same being lot No. 5 of the Cherryville School property as surveyed and platted by G. Sam Rowe, Registered Surveyor, on the 10th day of September, 1954 and recorded in Plat Book 11, page 133 in the Gaston County Registry.

Tract No. 6: BEGINNING at a stake in the northern edge of East Academy Street (20 feet from the center of said street), southwest corner of Lot No. 5 and runs thence with the north edge of said street, S 72 deg 07 min W 102.25 feet to an iron stake at the intersection of the northern edge of East Academy Street and the eastern edge of Cone Street (20 feet from the center of said street); thence with the eastern edge of Cone Street N 19 deg 05 min W 189.60 feet to an iron stake in line of thence with line of J. M. C. Stroup, N 70 deg 10 min E 107.50 feet to a stake, northwest corner of lot No. 5; thence with the west side of Lot No. 5 S 17 deg 29 min E 193.20 feet to the beginning, the same being lo No. 6 of the Cherryville School property as surveyed and platted by G. Sam Rowe, Registered Surveyor, on the 10th day of September, 1954 and recorded in Plat Book 11, page 133 in the Gaston County Registry.

Tract No. 7: BEGINNING on an iron stake at the intersection of the northern edge of East Academy Street (20 feet from the center of said street), and the western edge of Cone Street (20 feet from the center of said street), the southeast corner of lot No. 7 and runs thence with the northern edge of East Academy Street, S 72 deg 07 min W 102.25 feet to a stake, corner of lot No. 8; thence with the east side of lot No. 8, N 19 deg 05 min W 185.60 feet to a stake in line of J. M. C. Stroup; thence with line of J. M. C. Stroup, N 70 deg 10 min E 102.25 feet to a stake in the western edge of Cone Street (20 feet from the center of said street); thence with the western edge of Cone Street, S 19 deg 05 min E 189.0 feet to the beginning, the same being lot No. 7 of the Cherryville School property as surveyed and platted by G. Sam Rowe, Registered Surveyor, on the 10th day of September, 1954 and recorded in Plat Book 11, page 133 in the Gaston County Registry.

Tract No. 8: BEGINNING at a stake in the northern edge of East Academy Street (20 feet from the center of said street), southwest corner of lot No. 7 and runs thence with the northern edge of East Academy Street, S 72 deg 07 min W 78.80 feet to an iron stake in line of W. Cone Carpenter; thence with line of W. Cone Carpenter, N 2 deg 55 min E 198.50 feet to an iron stake in line of J. M. C. Stroup; thence with line of J. M. C. Stroup, N 70 deg 10 min E 4.75 feet to a stake, northwest corner of lot No. 7; thence with the west side of lot No. 7, S 19 deg 05 min E. 185.60 feet to the beginning, the same being lot No. 8 of the Cherryville School property as surveyed and platted by G. Sam Rowe, Registered Surveyor, on the 10th day of September, 1954, and recorded in Plat Book 11, page 133 in the Gaston County Registry.

The undersigned reserves the right to reject any and all bids in accordance with the provisions of North Carolina General Statute 115-86, and to sell said property as a whole or by separate tracts as above described.

This the 4th day of February, 1955.

Board of Trustees of
Cherryville School District
By: D. P. MAUNEY, JR.
Chairman
Attest: F. L. LARSON
Secretary.
4t-M9

In North Carolina, farmers have recognized the importance of fertilizer in securing high yields. In the last 15 years, fertilizer tonnage has about doubled in this state.

NATURAL AS THE FOOD YOU EAT

CHILEAN NITRATE of SODA is the world's only NATURAL NITRATE FERTILIZER
NATURAL as the food your children eat, Chilean Nitrate is the *only* natural nitrate. Guaranteed 42 per cent plant food.
★ Richest of plant foods, Chilean's many extra values make it one of the most efficient and economical nitrogen fertilizers.
★ Chilean's nitrogen content is 100 per cent nitrate. Ideal for top-dressing and side-dressing. Free flowing, spreads evenly and smoothly.
★ Chilean needs only moisture from the air to dissolve — no waiting for rain — fast, effective action.
★ Every ton of Chilean contains sodium equivalent to 650 pounds of commercial limestone — an acid-destroying agent. The more Chilean you use, the greater its acid-destroying value.
★ Sodium supplements potash — when necessary, substitutes for it — reduces leaching losses of potash, calcium, magnesium—releases unavailable potash in the soil.
★ Sodium increases availability of phosphate in the soil and improves efficiency of applied phosphate.
★ Chilean is rich in small quantities of minor elements necessary for healthy vigorous growth — it's the only natural combination of 100 per cent nitrate nitrogen, sodium and minor elements.

CHILEAN NITRATE of SODA