

News From The COUNTY CAPITAL

Dobson, April 1.—The annual Junior-Senior banquet of the Dobson high school, under the efficient leadership of Mrs. W. E. Hancock, was held in the Woman's Club room on last Thursday evening. Covers were laid for sixty. The class colors, blue and white, were attractively noticeable in every detail. The beautiful large centerpiece at the President's table, consisted of gorgeous white roses, blue carnations and fern. White candles in blue crystal candelabra and bowls of spring flowers were used in profusion on tables and throughout the entire room. Graceful festoons of blue and white crepe added to the attractive scene. Two large ships, suggestive of the Junior class slogan, "Towing for success", further adorned the President's and officers' table. The clever place cards in the form of miniature ships, held the buttered peanuts, while on the attractive program and menu leaflet appeared the sturdy anchor and rippling waves, with "success" in bold white type printed on each. The following menu in four courses, was exceptionally palatable and good to look upon: fruit cocktail, chicken in croustades, radishes, diced potatoes, carrots, cream cheese salad, nuts, date soufflé, coffee. Toasts were given between courses. Miss Helen Harkrader, president of the junior class to the seniors, with response by Miss Sylvia Blue, president of the senior class. Frank Comer to the faculty, with response by M. G. Stanley, principal. Little Miss Arlene Driggers, of Pilot Mountain, delighted the guests with tap dancing. The Dobson school song concluded the program.

Mr. and Mrs. W. L. Reece attended the burial of Mrs. Sidney Gough at Boonville last Wednesday. Mrs. Gough before marriage was the daughter of the late Mr. and Mrs. Ira Reece, of Crutchfield, and sister of I. W. Reece, of Mount Airy, Mrs. Cora Tucker, of Winston-Salem, Luther Reece, of Greensboro, and Dallas Reece, of Jackson Springs. She had resided in Winston-Salem for several years, and was a consistent member of Brown Memorial Baptist church.

Misses Gray Chandler and Virginia Green, of Durham, spent last week-

end with Misses Chandler and Byrd in their apartment in Dobson.

The first contest game of baseball this year was played on the White Plains field last week. Score 8-11 favoring the White Plains boys.

Miss Pauline Bingham spent last week-end in Elkin in the home of Mr. and Mrs. Foley Dockery.

Rev. and Mrs. J. O. Cox and family visited their sons, James, Oscar and Harper, at Durham last week.

Mrs. Sallie Folger returned, to Dobson Sunday from Sanford, where she has had an extended visit with her daughter, Mrs. Jack Riddle.

Misses Ola, Stella and Ethel Shore and Miss Mary Ellis, of Winston-Salem, visited Miss Thelma Shore, of the Dobson School faculty, in the Reece home Sunday.

Miss Julia Comer, of Pilot Mountain spent last week-end with relatives in Dobson.

Mildred McCraw, age 10 years, daughter of Mr. and Mrs. W. A. McCraw, had the painful misfortune of a broken arm last week while skating on the highway.

W. A. Allen, of Winston-Salem, was in Dobson Saturday on legal business.

Mr. and Mrs. A. M. Davis, of Winston-Salem, visited the family of Mrs. Davis' father, W. L. Reece, last Wednesday.

Mrs. Lon Reid, mother of W. E. Reid, prominent Dobson merchant, is very sick with pneumonia. Miss Elizabeth Booker attends her as nurse. Mrs. Reid's friends wish for her a speedy recovery.

Miss Thelma Shore spent the week-end with her parents, Mr. and Mrs. Wiley Shore, near Boonville.

Mr. and Mrs. A. D. Folger, Miss Eva Hancock and Mrs. Emma Reece Mock went to Winston-Salem Wednesday evening to hear Gene Austin, famous tenor singer.

Miss Lillian Harkrader, of Greensboro, was a week-end visitor with her mother, Mrs. S. K. Harkrader, at the Kenlin Inn.

Carl Felts, principal of King High school, spent Sunday afternoon in Dobson.

Early Collins has recovered sufficiently from two years' illness to walk down town to the drug store Saturday, which seems almost a miracle to those having knowledge of his critical illness.

Arlington and Rena News

The many friends of Miss Mollie Shores will regret to learn that she is a patient at Hugh Chatham hospital, where she underwent an operation for appendicitis. Miss Shores is a sister of Mrs. Fred Spann, of this community.

Mr. and Mrs. Ray Gilliam announce the birth of a son, Dizzy Dean, March 23, 1935. Mrs. Gilliam is the former Miss Selma Gatten, of near Cycle.

Mr. and Mrs. Ruffin Haynes had as their guests for the week-end their son and daughter, Thomas Haynes and Mrs. Fred Winters and Mr. Winters and small son and daughter, of Center.

Nellis Mock, of Charlotte, spent the week-end with Mrs. Mock and children, Melvin, Junior and Clarence.

Mrs. Sallie Bengé and children, Hugh and Bessie, and Mr. and Mrs. Lester Bengé and small son, Carl Fredrick, were the Sunday guests of Mrs. Fields, of Cool Springs.

John Martin, of Independence, Va., spent Wednesday and Thursday the guest of his sister, Mrs. J. C. Spann, and Mr. Spann.

Miss Gene Vestal, of this community, was the week-end guest of Miss Vermell Chappell, of the Knobs community.

Rusk News

Miss Ima Mounce, of Zephyr and Mrs. P. B. Woltz, of Dobson, members of the school faculty here, spent the week-end at their respective homes.

John H. White is spending several days in High Point.

Paul Burch, of Mountain Park, was the guest of his mother, Mrs. Vance Burch, Thursday.

Clarence Greenwood made a flying trip to Greenville, S. C., last week.

Marvin Guyer, of the Friendship section, was the week-end guest of Bill Burch.

Mr. and Mrs. Noah Greenwood, of Elkin, were Sunday guests of Mrs. Greenwood's parents, Mr. and Mrs. Ham Anthony.

Little Miss Joan Olsen visited her grandmother, Mrs. W. S. White, at Elkin, last week.

June Weir, of Thomasville, visited relatives here last week.

Mr. and Mrs. John Martin and family visited relatives near Copeland Sunday.

Mr. Ike Gentry and Mr. and Mrs. Luther Greenwood of the Friendship community were Sunday visitors here.

Mrs. S. W. Buelin visited her sister near Siloam last week.

Tommy Chandler, of Elkin, was the week-end guest of his parents, Rev. and Mrs. T. M. Chandler.

Wendell Wilmoth, of the Zephyr school faculty, was here the past week-end.

Rev. and Mrs. T. M. Chandler and family visited relatives near North Wilkesboro Sunday.

Mrs. Kermit Corder is visiting home folks in the Friendship section.

Boonville News

A large number of friends of Mrs. W. L. Vanhoy gathered at her home Sunday and gave her a surprise dinner, in celebration of her 68th birthday anniversary.

Friends of Bob Fletcher will regret to know that he is still confined to his room, suffering from injuries received in an automobile accident last week.

John Mock, who recently suffered a heart attack, is still confined to his room, his friends will regret to know.

Henry Shores, aged and well-known resident of this community, is quite sick at the home of his son, Wade Shores.

Mr. and Mrs. D. H. Moxley and Mr. and Mrs. Houston Brown, of the Oak Ridge section were the Sunday guests of Mrs. Julia Motsinger.

A large crowd attended the funeral of the son of Mr. and Mrs. Tom Lewis, which was held from the Boonville Baptist church Sunday afternoon at 3 o'clock.

Mrs. Julia Brown, who has been ill for some time is much improved, her many friends will be glad to know.

Mrs. I. C. Collins, who has been quite sick for some time, is much better, we are glad to note.

NOTICE OF SALE

STATE OF NORTH CAROLINA, COUNTY OF SURRY.

The Federal Land Bank of Columbia, Plaintiff,

vs. J. A. Blackburn and Wife, Ida Blackburn, Defendants,

Notice of Foreclosure Sale of Land Pursuant to a judgment entered in above entitled civil action on the 18th day of March, 1935, in the Superior Court of said County by the Clerk, I will on the 19th day of April, 1935, at 12 o'clock M., at the County Courthouse door in said County sell at public auction to the

highest bidder therefor the following described lands, comprising 112.50 acres, more or less, and bounded and described as follows:

All that certain piece, parcel or tract of land containing 112.50 acres, more or less, situate, lying and being in Bryan Township, Surry County, North Carolina, having such shape, metes, courses and distances as will more fully appear by reference to a plat thereof made by E. L. Wolfe, Surveyor, on the 22nd day of February, 1922, a copy of which is attached to the abstract now on file with the Federal Land Bank of Columbia, the same being bounded on the North by the lands of J. W. Wolfe, L. M. Blackburn and A. H. Burchett, on the East by the lands of A. H. Burchett and John Wilmoth, on the South by the lands of John Wilmoth, W. C. Parson and M. J. Parson and on the West by the lands of J. M. Wolfe.

The terms of sale are as follows: One-third (1-3) of the accepted bid to be paid in cash, and the balance on credit, payable in three (3) equal annual installments, with interest thereon from date of sale at the rate of Six (6) per centum per annum.

All bids will be received subject to rejection on confirmation by the Clerk of said Superior Court and no bid will be accepted or reported unless its maker shall deposit with said Clerk at the close of the bidding the sum of One Hundred (\$100.00) Dollars, as a forfeit and guaranty of compliance with his bid, the same to be credited on his bid when accepted.

Notice is now given that said lands will be resold at the same place and upon the same terms at 2 o'clock P. M., of the same day unless said deposit is sooner made.

Every deposit not forfeited or accepted will be promptly returned to the maker.

This the 18th day of March, 1935. ROBERT A. FREEMAN, Commissioner.

BOTH CARS AUTOMATICALLY BRAKED HERE.

GOODYEAR MARGIN OF SAFETY

GAR ON "G-3" GOODYEAR COMES TO STOP HERE. OTHER CAR SLIDES 19% FARTHER ON NEW TIRES.

8,400 Skid Tests Prove "G-3" Grip Stops Cars Quickest!

Look at those deep-cut diamonds in the CENTER where they can dig in and "bite" the road. That's why other tires skid 14% to 19% farther when braked.

GOODYEAR

TRIPLE GUARANTEE

1. Against road hazards
2. Against defects for life
3. Our own guarantee and all year local service

Also **Lifetime Guaranteed \$5.50 up GOODYEAR SPEEDWAY.**

Extras! NO EXTRA COST

1. 43% More Miles of REAL Non-Skid Safety
2. Quicker Stopping Grip—"Goodyear Margin of Safety"
3. Blowout Protection In not one but ALL Plies

DOUBLE EAGLE SERVICE CO.

SHELL GAS AND OILS

Phone 43

Elkin, N. C.

Buy them at the WORLD'S LOWEST PRICES Save on operating costs, too!

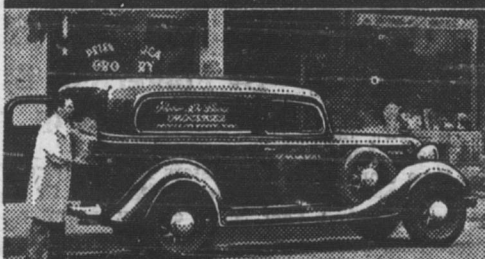

Sedan Delivery, \$515 (107" Wheelbase)



Half-Ton Pick-Up, \$465 (112" Wheelbase)

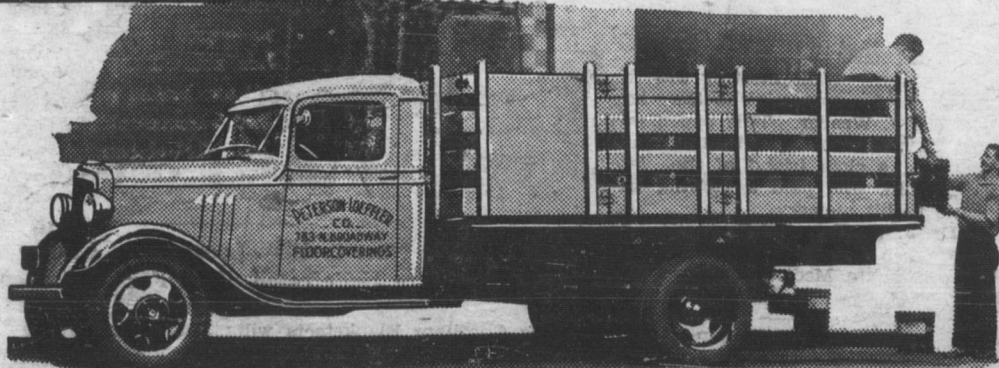

*1 1/2-Ton Stake, \$720 (157" Wheelbase)

Chevrolet Trucks give maximum dependability, as well as maximum economy, because they're powered by VALVE-IN-HEAD SIX-CYLINDER ENGINES

The most important consideration of all, in buying and operating trucks, is economy. Economy of first cost and operating cost. And the most economical trucks on the market today are—Chevrolet Trucks. They sell at the world's lowest prices. They give maximum operating economy, too, because they're powered by valve-in-head six-cylinder engines. And they will keep on saving you money, day after day and year after year, because Chevrolet builds so much extra quality and rugged reliability into them that their service is as carefree as their prices and operating costs are low. You get top economy when you buy Chevrolet Trucks, and that's exactly what you want in a truck—particularly today. Phone or visit your nearest Chevrolet dealer and get the right truck for your job at the world's lowest prices.

CHEVROLET MOTOR COMPANY, DETROIT, MICHIGAN

Compare Chevrolet's low delivered prices and easy G.M.A.C. terms. A General Motors Value

Above are list prices of commercial cars at Flint, Mich. Special equipment extra. *Dual wheels and tires \$20 extra. Prices subject to change without notice.

CHEVROLET TRUCKS

DEALER ADVERTISEMENT

F-W Chevrolet Company

Phone 255

Elkin, N. C.

"Camels ARE SO MILD... SO MUCH MORE PLEASING!"

"Camels are made from finer, MORE EXPENSIVE TOBACCOS... Turkish and Domestic... than any other popular brand."

(Signed) R. J. REYNOLDS TOBACCO COMPANY WINSTON-SALEM, N. C.