

IN WASHINGTON
WHAT IS TAKING PLACE BY

By *Prof. R. Reynolds*
UNITED STATES SENATOR

The next four months may prove to be one of the most eventful periods in the Seventy-fifth Congress. The legislation passed and the issues raised will certainly

ly have a sweeping effect on the whole functions of the Federal Government. Few can predict anywhere near accurately what that effect will be.

Will the President's Supreme Court plan pass through opposition which, to say the least, is formidable? Will reorganization of the executive branch of the government, as recommended by the President, withstand objections raised, or will it survive? Will the new far proposals solve agricultural ills in the way proponents claim? Will the President's ideas for relief funds prevail or will the bloc seeking larger amounts win out?

Let me hasten to say that I cannot answer those questions. Weeks of committee studies, hearings, public sentiment and many other factors enter into the situation and must be considered before the answers are found. However, it may be said that the individual members of Congress, perhaps as never before, appreciate the grave significance of the questions and "behind the scenes"—in the quiet of offices and committee rooms—are giving all facts studied attention.

At the moment the Supreme Court proposal is far and away ahead of all other issues from the standpoint of importance and public interest. Throughout our whole history any suggestion affecting the nation's highest tribunal has brought a barrage of public statements. Fortunately,

the radio offers a new form of discussion and, with the press, gives our people ample means of hearing and reading both sides of the question.

Whatever may be said, for or against the President's court plan, there should be kept in mind the fact that the Chief Executive was given a tremendous vote of confidence last November. The majority of our people tendered this vote of confidence. Therefore, any recommendation made by the President deserves to be weighed on its merits and given the acid test of "value to the public good," rather than be affected by snap judgment. The people, with their views reflected in Congress, will be the final arbiter. It is an axiom in political economy that the masses will, in the final analysis, find the correct answer to any question.

For the moment, the proposal for reorganization of the executive branches of the government is in the background. Directly, it may carry as much significance to our people as the Supreme Court plan, although it does not stand out near so high in public interest.

With regard to the agricultural problem, messages already sent to Congress by the President and reports of those yet to come indicate, that from the standpoint of agriculture generally the "ever-normal granary" idea—a plan for storage of surpluses in normal times to meet times of distress—and an effort to solve the far tenantry conditions will be the highlights. The latter plan may go so far as to include all rural citizens now suffering low standards of living.

In connection with these situations and problems, it seems unusually significant that the Congress should be considering grave constitutional questions in the same year we begin observance of the 150 anniversary of the constitution. It may be that the Seventy-fifth Congress may leave its footprints on the sands of time from the standpoint of constitutional action.

Therefore, these problems should be considered without hysteria, without swayed public opinion, and without political bias. What is best for our people? How can that best be attained? Those are the real questions as Congress

comes from around the curves of organization and preliminaries and enters the gruelling speedway stretch of the next four months.

MOUNTAIN PARK

Miss Vilena McGee spent the week-end with her parents, Mr. and Mrs. Job McGee of near Mount Airy.

The four one act plays, which had previously been postponed were given last Saturday night, Feb. 20. The attendance being exceptionally good for such bad weather.

Mrs. A. J. Williams spent last week at Zephyr, with her daughter, Mrs. Betty Jane Thompson.

Miss Bertha Byrd spent the week-end at her home in Mount Airy.

Mrs. Howard Swift and daughter, Lillian, were the guests of Mrs. J. L. Haymore of Salem Fork last Wednesday, Feb. 17.

Miss Mary Betty Norman spent the week-end at her home in Dobson.

Mr. Sherman Nixon is in Hugh Chatham Hospital to undergo an appendix operation, we hope for Mr. Nixon a speedy recovery.

Mr. and Mrs. Gene Adams and family, of Winston-Salem were the Sunday guests of Mr. and Mrs. J. A. Swift.

We are sorry to know that Mrs. Harrison Harris is in the Elkin Hospital due to an appendix operation.

(Deferred from last week)

Rev. Seales Draughn filled his regular appointment at Mountain Park Baptist church Sunday, February 14.

Mr. and Mrs. Thomas Watson of Ararat, were the guests of Mr. and Mrs. C. M. Johnson last Sunday.

Mrs. Gertrude Whitehead has returned to continue her teaching in the Mountain Park high school. She has been out on account of an appendicitis operation.

Miss Irene Swift is spending this week in Winston-Salem with her sister, Mrs. E. C. Adams.

Misses Ruby and Ruth Norman gave a Valentine party Saturday night. Twenty guests were present. The hostesses served cakes, grape juice and mints.

Mr. A. M. Linville, daughter and son, Emma Jane and James, spent the week-end in Winston-Salem, visiting relatives.

Mr. and Mrs. Walker Luffman and family spent Sunday with Mr. and Mrs. Avery Swift.

Misses Irene and Vetra Hanes spent Sunday and Sunday night with Misses Ruby and Ruth Norman.

Mr. and Mrs. C. H. Swift and family attended the funeral of Mrs. Roy Haymore at Salem Fork Friday, February 12.

CYCLE

Several people from this community are attending court at Yadkinville this week.

Farmers in this section have sown quite a number of tobacco plant beds.

Rev. Robert Davis, formerly of Oak Grove but now of High Point, preached at Oak Grove Saturday and Sunday. He was accompanied home by his niece, Miss Mary Groce, who will spend sometime in High Point.

We regret to note the serious illness of Thomas Swain. Mr. Swain is suffering with a heart ailment.

Mrs. Kate Pinnix, widow of J. C. Pinnix, has been ill for several days, but is improving we are glad to note.

Charlie Groce is having a new home erected on his farm near Marler.

Quite an interesting basketball game was played at the West Yadkin gym Wednesday night between Ronda and West Yadkin. Ronda carried away the laurels.

NOTICE NORTH CAROLINA, SURRY COUNTY.

F. E. Morrison, J. C. Morrison, W. T. Morrison, C. C. Morrison, and Mary Hinson

vs. N. J. Morrison, P. L. Boyd, administrator of Myrtle Morrison Boyd, deceased, Henry Boyd, Lottie Lee Boyd Durham, guardian of Carl Boyd, Charlie Boyd, and Louise Boyd.

Under and by virtue of authority conferred upon the undersigned Commissioner by an order of his Honor F. T. Llewellyn, Clerk of the Superior Court, Surry County, North Carolina, appointing W. M. Allen as Commissioner in the above entitled action, to sell the lands hereinafter described, for the purpose of making a division among the heirs of C. L. Morrison, deceased, on the terms of 1-2 cash and the remainder in 12 months, the deferred payment to be secured by a Deed of Trust upon said real estate.

NOW THEREFORE, I, the undersigned Commissioner, will on March 6, 1937 at 2:00 P. M. at the Court House door in Dobson, Surry County, North Carolina of-

fer for sale to the last and highest bidder, upon the terms of 1-2 cash and the remainder in 12 months, secured by deed of trust, the following described property, to-wit:

BEGINNING on a rock on the east side of old Ferry Road, South 36 degrees West 34.30 chains to a hickory; thence South 5 degrees West 32 chains to an iron pin, Anthony's corner; on the East side of the branch; thence with said branch East 4 chains to the Yadkin River; thence North 32 degrees East 11.50 chains to a stake; North 52 degrees East 17.50 chains to a stake; North 75 degrees East 7 chains to a stake; South 62 degrees East 9 chains to a stake; South 59 degrees East 10 chains to mouth of branch; on said river; thence with said branch North 9 degrees West 8.50 chains to a rock on bank of branch; thence North 78 degrees West 3 chains to a pine; thence North 3 degrees East 16 chains to a black oak; thence North 23 degrees East 40 chains to a rock on the North side of Crutchfield Road; thence North 83 degrees West 22 chains to a coffee tree; thence South 42 degrees West 23 chains to the beginning, containing 228 acres, more or less.

As evidenced by Deed recorded in Book 117, page 116 in office of Register of Deeds of Surry County, North Carolina.

This the 1st day of February, 1937.

W. M. ALLEN, Commissioner.

2-25

EXECUTOR'S NOTICE

Having qualified as executor of the estate of Mrs. Dicie V. Ring, late of Surry County, this is to notify all persons holding claims against said estate to present them to the undersigned within one year from date of this notice or same will be pleaded in bar of their recovery. All persons owing said estate will please settle at once. This January 21, 1937.

JOHN T. RING, Executor of the estate of Mrs. Dicie V. Ring, deceased. W. M. Allen, Attorney. 3-4

JUST STAND UP



"PAT" PATTON, oil-well fire-fighter, says: "I smoke Camels mighty often. They set me right." Yes, Camels are better for steady smoking.

CHAMPION PISTOL SHOT, Miss Arlayne Brown, says: "I'll say Camels don't get on my nerves. And I smoke them 'for digestion's sake' at mealtimes."

—for Digestion's sake—smoke Camels!

Beware The Cough
From a common cold
That Hangs On

No matter how many medicines you have tried for your cough, chest cold or bronchial irritation, you can get relief now with Creomulsion. Creomulsion not only contains the soothing elements common to many remedies; such as, Syrup of White Pine Compound with Tar, fluid extract of Licorice Root, fluid extract of Wild Cherry and Menthol, but also has fluid extract of Ipecac for its powerful phlegm loosening effect, fluid extract of Cascara for its mild laxative effect and, most important of all, Beechwood Creosote is perfectly blended with all of these to reach the source of the trouble from the inside. Creomulsion can be taken frequently and continuously by adults and children with remarkable results. Thousands of doctors use Creomulsion in their own families as well as in their practice knowing how Creomulsion aids nature to soothe the inflamed membranes and

heal the irritated tissues as the germ-laden phlegm is loosened and expelled. Druggists also know the effectiveness of Beechwood Creosote and they rank Creomulsion top for coughs because you get a real dose of Creosote in Creomulsion, emulsified so that it is palatable, digestible and potent for going to the very seat of the trouble. Creomulsion is guaranteed satisfactory in the treatment of coughs, chest colds and bronchial irritations and especially those stubborn ones that start with a common cold and hang on for dreadful days and nights thereafter. Even if other remedies have failed, your druggist is authorized to guarantee Creomulsion and to refund every cent of your money if you are not satisfied with results from the very first bottle. Don't worry through another sleepless night—phone or get a bottle of Creomulsion right now. (Adv.)

ROYSTER FERTILIZER
"Good As the Best, Better Than the Rest"
WE HAVE IT!
F.A. Brendle & Son
Elkin, N. C.

PAUL GWYN
PHONE 258
All Lines of
INSURANCE
Representing Strong Stock
Companies Only—No Mutuals



Schlitz
THE BEER THAT MADE MILWAUKEE FAMOUS

Where Smart People Gather
It's Schlitz In "Steinies"

EVERY day sees more and more compact, modern Schlitz "Steinie" Brown Bottles served . . . in places where smart people gather . . . in homes accustomed to fine things . . . to those who enjoy the best.

Your first sip will tell you the reason for the steady rise of Schlitz in public favor . . . and the striking, delicious difference between Schlitz and other beers. Schlitz ingredients are selected only on scientific analyses of quality. In Schlitz malting, brewing and aging, science guards every operation.

Winter or summer, you get the same satisfying, full-bodied flavor, mellowed to the peak of old-time goodness, under Precise Enzyme Control. Treat yourself today to this delicious brew, with health benefits of Sunshine Vitamin D in compact, modern Schlitz "Steinie" Brown Bottles.

Schlitz "Steinie" Brown Bottles are compact—light in weight—easy to carry—take less space in your refrigerator. Contents same as regular bottle. Schlitz is also available in the familiar Tall Brown Bottle and Cap-Sealed Can.

[You don't have to cultivate a taste for Schlitz . . . you will like it on first acquaintance . . . and ever after.]

JOS. SCHLITZ BREWING COMPANY, MILWAUKEE, WISCONSIN

The Beer That Made Milwaukee Famous

AGAIN! A YEAR AHEAD

ZENITH 1937 TELL-TALE CONTROLS.. TAKE THE MYSTERY OUT OF RADIO TUNING

OVER A SCORE OF BRILLIANT FEATURES

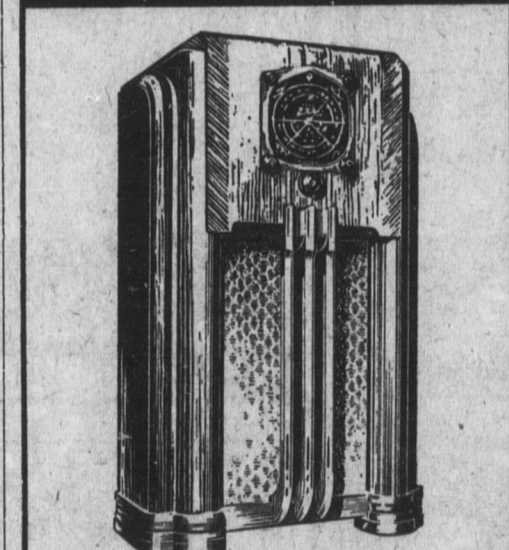

ZENITH MODEL 8-S-154—A Most Unusual Design—of great simplicity. Powerful 8-tube superheterodyne. Foreign reception guaranteed. Has Voice-Music High Fidelity Control, Acoustic Adapter, Lightning Station Finder, Target Tuning, Overtone Amplifier.

AMERICA'S MOST COPIED RADIO ALWAYS A YEAR AHEAD

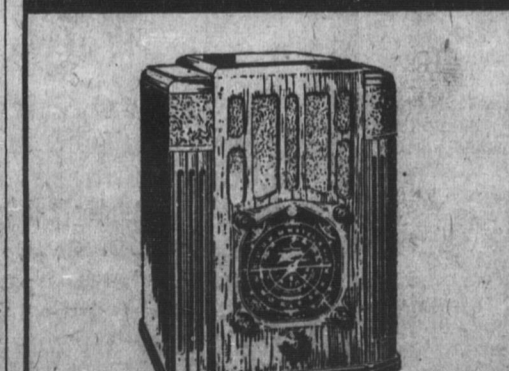

ZENITH MODEL 10-S-139 A big 10-tube chassis ingeniously built into a table cabinet. Foreign reception guaranteed. Has the Big Black Zenith 1937 Dial and new features.

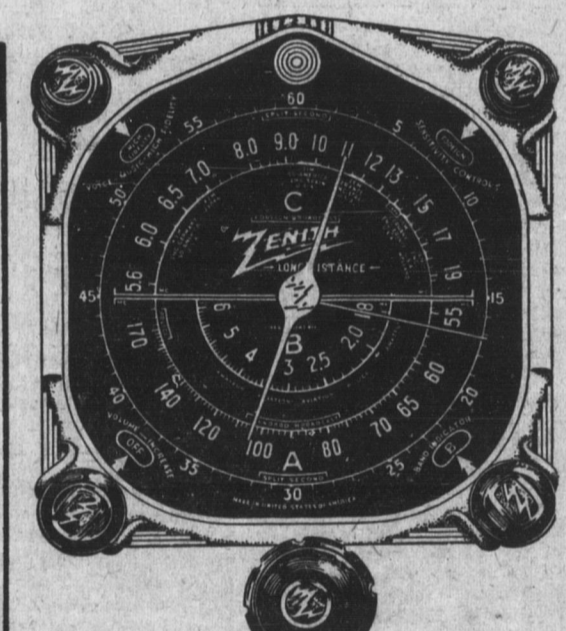

THE BIG BLACK DIAL WITH THE "SQUARED CIRCLE" EVERYTHING SIMPLE AS A-B-C

Never before have any radios been so simple to tune and operate. Tell-Tale Controls have their names written in them . . . plainly tell you their use. Turn any control—and a word telling you what happens flashes in the Tell-Tale slot. Operating a Zenith is not only simple, it's fun!

AS LITTLE AS
\$5.00
DOWN

Hinshaw Cash Hardware Co.
Phone 143
Elkin, N. C.