

A Dream—Shall It Come To Pass?

(By DR. CHAS. C. WEAVER)

Some years ago the writer spent two weeks at Clifton Springs, N. Y. Perhaps most of you know that this great health resort was at first established as a home for missionaries who had retired or might be on furlough. This explains the religious character of the present Sanatorium which has grown up there. Who can say that it does not also explain its growth? The religious character is still maintained. They have a Chaplain who says grace at all meals; who holds morning and evening prayers in the Chapel and conducts Sunday services, and acts as personal spiritual adviser to all patients who need him. For ideal rest conditions for body and soul there is no better place.

But I am not trying to advertise Clifton Springs. I am rather using it as a text. When I first saw the beautiful spot on which the Hugh Chatham Hospital is situated, my first thought was that when the hospital was built we must move for a sanitarium of similar sort to be connected with it. I am more than ever convinced that this is the place for just such an institution. One of those lovely hill-tops will be never be quite complete until it is crowned with a building for just such a purpose. This should be the next step and it should be taken soon.

I am sure of two things. The first is that it is needed. Southern Methodism has no such place. Our people have to go places wholly secular where the sort of rest they get is not rest at all, or have to depend on our Adventist friends as I did for a week two years ago. We need a place where tired bodies, tired minds and tired souls may find rest and restoration. I am sure also that such a place would be well supported and would carry itself and perhaps help take care of the hospital itself. I was told by the management of one such institution that it carried not only its own expenses but aided in many other activities as well. All we need is the building.

The need is here. The support

Board of Missions Chairman

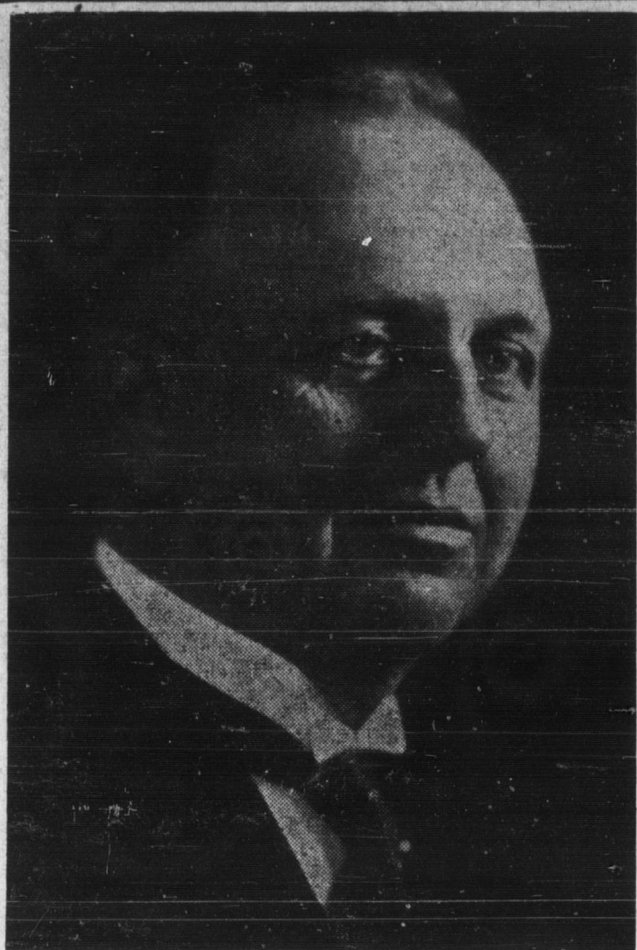

Dr. Chas. C. Weaver, of Charlotte, chairman of the board of missions of the Western North Carolina Methodist conference, who will take part in the formal dedication of the new addition to Hugh Chatham Memorial Hospital here today. Hospital work of the Conference is under the direction of the board of missions. In addition to being vitally interested in the local hospital, Dr. Weaver is also interested in the building of a proposed sanitarium near the present hospital plant.

is here. The place is here. What are we waiting for? For some one or many to say to us "Rise up and build?" Do I hear the voices in response?

The largest flag in the world is a United States flag in possession of the government. Its dimensions are 90 by 165 feet, stretching over one-half the distance of an ordinary city block.

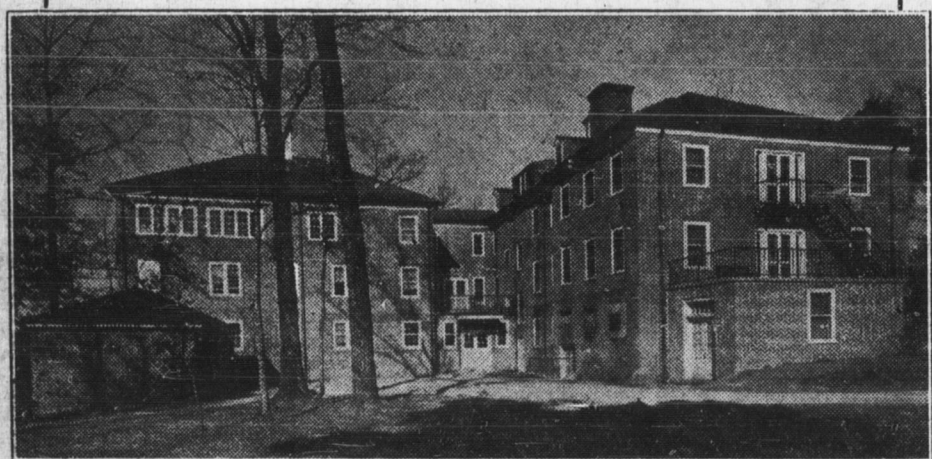
Hugh Chatham
Memorial Hospital

INCLUDING

The Nurses' Home and the
New Addition

Constructed By

Frank L. Blum & Co.

GENERAL CONTRACTORS

Winston-Salem, N. C.

TO THOSE WHOSE UNTIRING EFFORTS ARE RESPONSIBLE FOR THE
MODERN NEW ADDITION TO HUGH CHATHAM MEMORIAL
HOSPITAL, WE EXTEND SINCERE

Congratulations

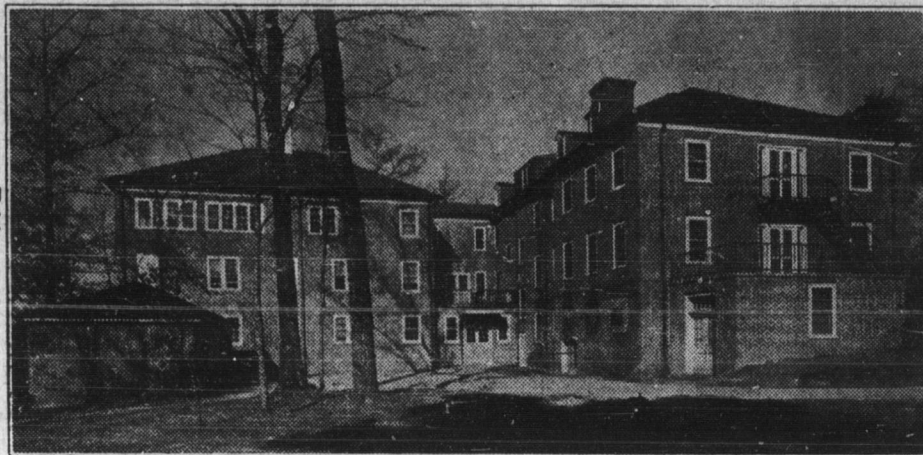

AND HEARTY GOOD WISHES FOR CONTINUED SUCCESS

We Are Proud

Of the Part We Played in the Construction and Equipment of Both the Original
Plant and the Modern New Addition!

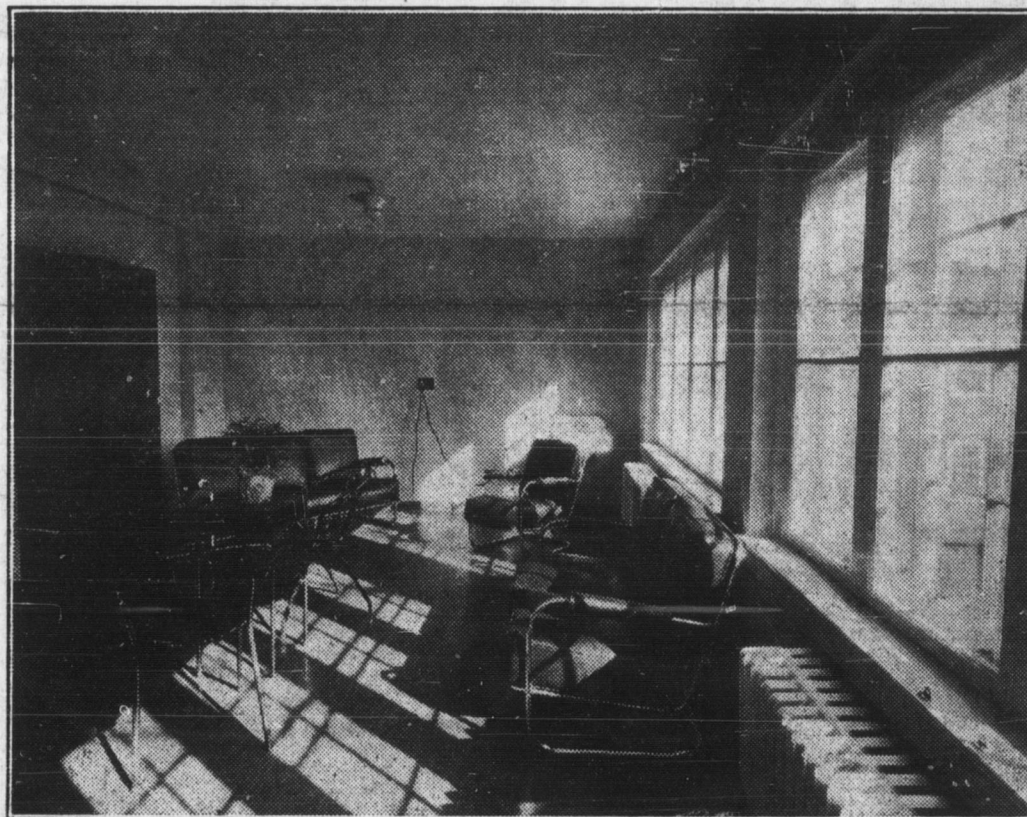

The picture at the top of this page shows one view of the entire plant of Hugh Chatham Memorial Hospital, the wing at the left being the newly completed addition which will be formally dedicated today. The two other photographs are scenes of the interior of this new section.

Directly above is a view of the new solarium, beautifully furnished by us with modern new furniture of gleaming chrome finish frame with luxurious red leather upholstery. An attractive lifetime floor of heavy linoleum lends beauty to the entire room.

Below is a photograph of one of the hospital rooms in the new addition, all of which are large, bright and airy. In this room, as in all others, a majority of the furnishings was supplied by us. We also installed all linoleum floors throughout the building.

Whether it be hospital, business house or the home, we can meet your furnishing needs!

Attend The
Formal Dedic-
ation Service of
the New Addi-
tion Today and
Inspect This
Modern
Hospital

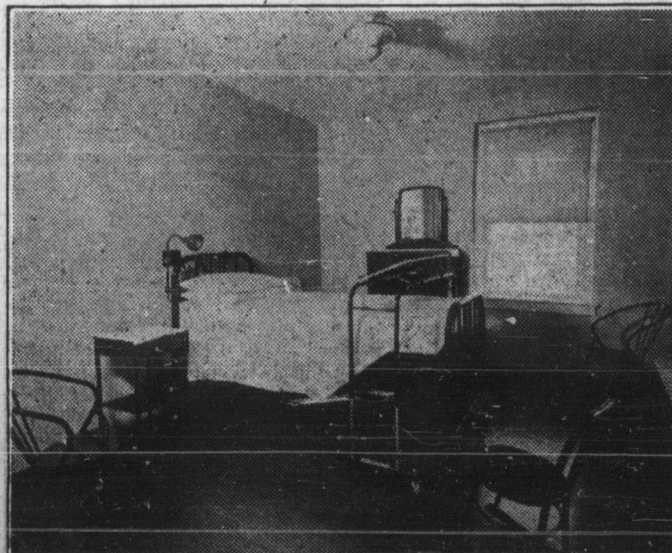

Hugh Chatham
Memorial Hos-
pital Deserves
the Support of
Every Man and
Woman
Throughout
This Entire
Section of
North Carolina

HAYES & SPEAS

Complete Furnishers of the Home

Phone 70