

HUNDREDS GAVE TO CREATE HOSPITAL

List of Contributors Discloses Donors From All Walks of Life

3 SEPARATE BUILDINGS

A list of the contributors who made possible Hugh Chatham Memorial Hospital, the nurses' home and the home of the superintendent, discloses that in addition to the Duke Endowment, large manufacturing companies, business firms, and generous wealthy citizens of outside towns, hundreds of people of Elkin, Jonesville and this section from all walks of life also donated to make the hospital possible.

Below will be found a list of all contributors to each of the hospital buildings, including the newly completed addition:

Donors to Original Hospital Fund

Duke Endowment, Thurmond Chatham, Mrs. Thurmond Chatham, Elkin Welfare Association, Jonesville Welfare Association, W. C. Wolfe, C. S. Foster, W. S. Gough, H. G. Harris, Mrs. Harriet Greenwood, J. H. Allred, W. C. Poplin, W. A. Shores, J. C. Penney Co., Mrs. J. T. Roth, L. B. Abernethy, H. F. Gray, Miss Maude Greenwood, C. S. Currier, Paul Gwyn, W. A. Finney, Mrs. E. C. Kirkman, Mrs. Irma Harris, Miss Mamie Blackwood, Mrs. R. P. Crater, E. C. Grier, R. G. Smith, J. P. Ipock, J. L. Lillard, E. W. Harris, D. F. Gough, R. L. Kirkman, A. O. Bryan, Harris-Burgess Electric Co., Mrs. R. L. Kirkman, S. E. Shumate, Miss Ruth Gwyn, W. W. Whitaker, J. A. Carpenter, Will Shugart, Miss Nettie Ball, Miss Madge Russell, J. C. Morrison, C. L. Morrison, Z. H. Dixon, H. T. Brown, Dixie Graham, John Hanes, Miss Blanche Dixon, Thomas Roth, Rev. J. W. Bryant, Mrs. M. E. Motsinger, Chatham Mfg. Co. employees, Amanda Adams, J. L. Hall, Mrs. Etta Paul, John B. Jones, R. L. Harris, T. J. Carson, Sydner-Spahnour Co., Turner Drug Co., Leo Hinshaw, Dr. E. G. Click, R. L. Hubbard, Elkin Furniture Co., W. F. Harris, Basketeria, Inc. Dr. T. R. White, Dr. R. B. Harrell, W. D. Poplin, W. E. Jones, P. P. Case, W. A. Graham, Dr. H. J. Weaver, C. C. Cox, F. W. Graham, J. Mon Myers, Mrs. E. E. Harris, J. G. Akins, H. P. Graham, J. H. Beeson, Miss Betty Allen, Miss Ophelia Paul, Ray & Gilliam, W. H. Price, L. M. Nelson, Elkin Plumbing & Heating Co., Reich-Hayes-Boren Co., W. M. Allen, Marshall Holcomb, J. D. Eller, Franklin Hildebrand, Louis Mitchell, R. J. Barker, Edworth Harris, A. M. Smith, H. C. Hurt, McDaniel's, Inc., W. M. Gray, Mrs. M. C. Mayberry, J. M. Cockerham, Miss Mary Mathis, F. A. Brendle, W. C. Kanon, E. B. Lawrence, W. D. Holcomb, S. G. Holcomb, H. L. Holcomb, Holcomb Bros. Co., Dr. M. A. Royall,

Nurses' Home Is Enlarged



Above is a photograph of the Nurses' Home at Hugh Chatham Memorial Hospital showing the new extensions on the east and west sides which provide additional bedrooms, needed to take care of the increased staff of nurses required by the new hospital addition. This building is also the home of Dr. C. L. Haywood, Jr., hospital surgeon.

Andrew Greenwood, Mason Lillard, R. L. Church, Dr. Hugh Parks, F-W Chevrolet Co., Lee Snow, John Parks, A. L. Brown, Dallas Martin, Hatchie Swaim, E. F. McNeer, Surry Hardware Co., Elkin Roller Mills, Delos Underwood, Miss Clara Bell, Frank Whitaker, S. O. Maguire, V. L. Renegar, H. C. Graham, Employees Elkin Furniture Co., H. B. Davenport, R. A. Doughton, Paul Vestal, Banner Greenwood, Joe Snow, T. G. Harris, H. D. Woodruff, A. D. Harmon, J. F. McNeely, Camp Fire Girls, Mrs. John Mock, Miss Blenden Byrd, R. M. Chatham, J. K. Norfleet, Miss K. J. Hanes, W. W. Byrd, Dr. J. L. Doughton, Miss Jennie Gray, T. D. Chatham, P. H. Hanes, W. A. Neaves, Mrs. Lula E. Weedon, Elkin Kiwanis Club, Elkin Woman's Club, Mason Lillard Bible Class, Moseley & Reece, C. N. Bodenheimer, J. H. Tharpe, Mrs. R. L. Harris, Mrs. C. W. Rogers, Jonesville Methodist Church, American Legion, Mrs. John Hanes, Z. D. Greenwood, H. C. Dobson, Wesley Chapel, Dr. H. C. Salmans, M. R. Bailey, F. A. Lineberry, Robert Laster, Klumac Mfg. Co., H. H. Barker, C. C. Poindexter, J. B. Mathis, Carolina Ice & Fuel Co., W. J. Snow.

Donors to Hospital Addition

Duke Endowment, Thurmond Chatham, Mrs. R. L. Hubbard, Mason Lillard, R. W. Harris, W.

A. Neaves, Gavin Dortch, R. T. Amos, R. O. Lindsey, Mrs. Ida G. Lindsay, J. L. Lillard, R. G. Stockton, Bank of Elkin, Basketeria, Inc., Louis Mitchell, H. P. Graham, H. B. Holcomb, W. A. Graham, W. M. Wall, Dr. M. A. Royall, W. W. Whitaker, Elk Printing Co., Harris Electric Co., Mrs. E. E. Harris, H. D. Woodruff, Turner Drug Co., R. L. Hanes, F-W Chevrolet Co., Dr. E. G. Click, Sydner-Spahnour, W. M. Gray, Mrs. Jennie Lawrence, H. C. Graham, R. L. Kirkman, Mrs. J. L. Hall, Eagle Furniture Co., Rev. L. B. Abernethy, Dixie Graham, L. W. Laxton, J. C. Penney Co., Hugh Royall, Richard Atkinson, W. C. Cox, Mrs. Margie Greenwood, W. B. Harris, W. E. Burcham, John B. Jones, Mrs. Geo. Adams, Sam Atkinson, R. G. Chatham, H. C. Hatch, Fred Page, C. C. Poindexter, P. M. Greene, Mrs. J. E. Millis, Claude Farrell, F. W. Graham, McDaniel's, Inc., J. S. Hudspeth, Cash and Carry Stores, Carolina Ice & Fuel Co., Dr. R. B. Harrell, J. F. Moseley, White Swan Laundry, W. M. Allen, Paul Gwyn, E. C. James, Rev. L. L. Smith, Jones Holcomb, Frank L. Blum, Mrs. John W. Hanes, Mrs. J. P. Ipock, A. O. Bryan, T. M. Roth, Hayes & Speas, A. M. Smith, Tommy Shugart, Coley Fulp, Dr. C. L. Haywood, Jr., R. M. Hudgins, Ruohs Pyron, W. B. Lankford, First M. E. Church, Salisbury, Mr. and Mrs. J. S. Atkinson, J. R.

Poindexter, Chatham Mfg. Co., Mrs. Lucy Hanes Chatham, Mrs. Kate S. Marion, Miss Auba Gray, Mrs. Cora Carson, J. B. Ivey, Hayes Cash Hardware, C. A. McNeil, R. P. Hanes, A. L. Butler, Mrs. M. J. Wrenn, Mr. and Mrs. E. F. McNeer, Dr. F. M. Hanes, Mrs. Link, O. K. Merritt.

Donors to Nurse's Home

Duke Endowment, Mrs. J. W. Hanes, Kingdom Extension Fund, Hospital Board, Jones Holcomb, Frank Blum, Chatham Mfg. Co., Mrs. M. E. Motsinger, Pine Hall Brick Co., J. S. Atkinson, Klondike Farm, Mr. and Mrs. W. W. Whitaker, A. L. Butler, J. G. Harrier, Mrs. Lucy Hanes Chatham, Dr. M. A. Royall, Elkin Furniture Co., W. A. Newell.

Donors to Superintendent's Home

Duke Endowment, L. B. Abernethy, Chatham Mfg. Co., Surry Hardware Co., S. B. Tomlinson, R. O. Lindsay, Mrs. M. E. Motsinger, Elkin Lumber & Mfg. Co.

PASTORS' SCHOOL IS TO BE STAGED

Will Be Combined With Preachers' Revival; Something New for Section

PLEASANT HILL CHURCH

A combination preachers' revival and pastors' school, something new in this section of the state, will begin at the Pleasant Hill Baptist church Monday, January 10, at 9:30 a. m. with an interesting and varied program that will last for five days and nights, featuring such speakers as Dr. Ralph A. Herring, of Winston-Salem, Dr. Walter L. Johnson, of Mount Airy, and Rev. N. B. Phillips, of Asheville, under the direction of J. C. Pipes, general Baptist missionary of western North Carolina, who is supported by the Baptist State Convention.

All Baptist pastors and preachers of this section are urged to attend the sessions throughout each day of the entire week, entertainment for which will be furnished by the church.

The program in full for the meeting follows:

Monday: 9:30 a. m., Devotions, I. W. Vestal; 1:30 P. M., Devotions, J. L. Powers.

Tuesday: 9:30 a. m., Devotions, R. E. Adams; 1:30 p. m., Devotions, E. G. Jordan.

Wednesday: 9:30 a. m., Devotions, Lloyd Pardue; 1:30 p. m., Devotions, Grant Cothren.

Thursday: 9:30 a. m., Devotions, Eli or John Hinson; 1:30 p. m. Devotions, Henry Vance Hicks.

Friday: 9:30 a. m., Devotions, Richard Day; 1:30 p. m., Devotions, R. Roy Crater.

Program each day as follows: 9:30 a. m., Devotions; 10:00 a. m. Bible Study Period led by Rev. N. B. Phillips; 11:00 a. m., Stewardship Message by J. C. Pipes; 12:00 noon, recess for lunch; 1:30 p. m. Devotions; 2:00 p. m. Sermon Preparation by different pastors, Eph Whisenhunt, Walter L. Johnson, R. E. Adams, Ralph Herring, J. P. Davis; 3:00 p. m., Question Hour and Pastors' Problems, R. E. Adams, A. B. Hayes, Eph Whisenhunt, J. L. Powers, I. W. Vestal. Evening Session: 6:30, Young Peoples' Work, L. G. Burgess; 7:30, Service under Direction of J. C. Pipes.

"Have you ever rode in an airplane?"
"No. I am afraid of airplane poison."
"What's that?"
"One drop and you're dead."

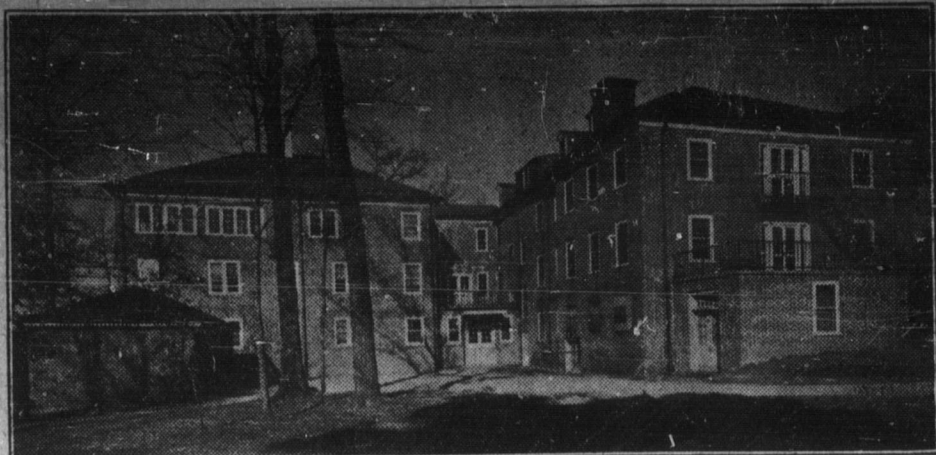

WE'RE PROUD OF

Elkin's Modern Hospital

AND EXTEND

Sincere Congratulations

Upon The Opening of the Fine New Addition Which Will Be Formally Dedicated Today!

The modern new addition to Hugh Chatham Memorial Hospital will increase the scope of this worthwhile institution's work to relieve sickness and suffering among the people of this section. We're proud of this modern hospital plant and its personnel!

WE ARE PROUD OF OUR PART

We are proud, too, that we are playing a part in making the hospital the modern institution that it is. We supply the hospital laboratory, one of the best equipped in the entire state, with safe, economical Protane Bottled Natural Gas, necessary in the exacting work of laboratory technicians. We also supply the hospital with large quantities of sparkling pure ice.

You too will find Protane Bottled Gas and our pure ice unequalled for satisfaction and economy in your home.

Carolina Ice & Fuel Co.

Pure Ice — Phone 83 — Good Coal

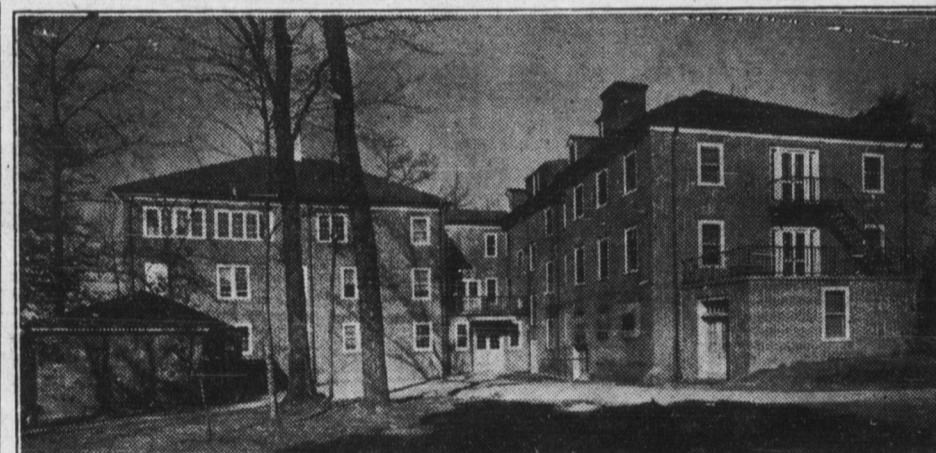

Abernethy's

Joins With Other Elkin Firms IN EXTENDING

CONGRATULATIONS

TO

Hugh Chatham Memorial Hospital

Upon The Dedication of Its Modern New Addition

Fully realizing the great work being done by Hugh Chatham Memorial Hospital in its fight against sickness and disease, Abernethy's is proud to join with everyone in extending sincere congratulations upon the occasion of the formal dedication of a modern new addition to the original plant. And to the capable staff of doctors and nurses we extend every good wish for continued success.

SEND US YOUR NEXT PRESCRIPTION

Pure, fresh drugs, plus accurate compounding means absolute safety and satisfaction to you when you bring us your prescriptions. Our success is based on service.

Abernethy's

A Good Drug Store Phone 42

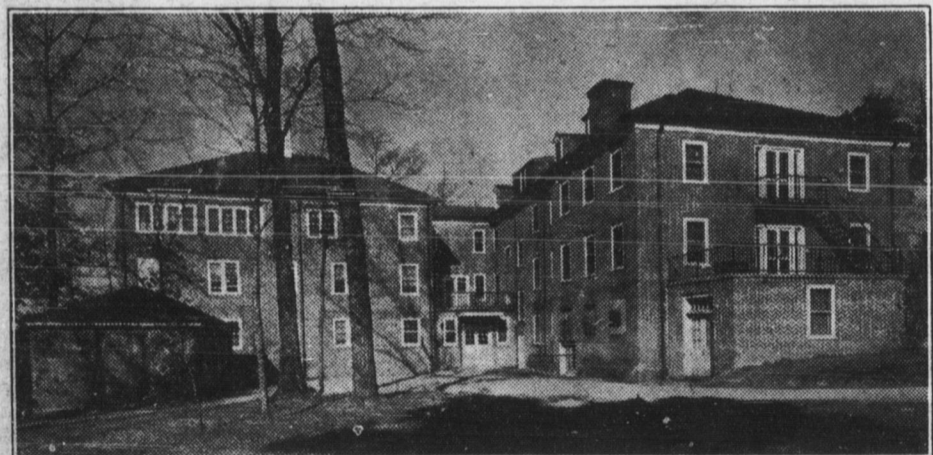

CONGRATULATIONS

TO

Hugh Chatham Memorial Hospital

Upon the Dedication of Its Modern New Addition

Elkin, Jonesville and this entire section should well be proud of the enlarged plant of Hugh Chatham Memorial hospital, a new wing of which is to be dedicated today. To those who have made this new addition possible we wish to extend sincere congratulations!

TO THE NURSING STAFF:

To the large and capable nursing staff of Hugh Chatham Memorial Hospital we extend a cordial invitation to take advantage of the services offered by this store. We are more than glad to extend to you the advantages of our credit plan and will gladly be of service in any other way possible.

McDaniel's Dept. Store

ELKIN, N. C.