The Argus

A Democratic newspaper

DAILY ARGUS

Published Every Evening except Sundays.

BY JOS. S. ROBINSON.

SUBSCRIPTION RATES.

In Advance

One year, one year $6 00
One copy six months 3 00
One copy three months 1 50
One copy one month 50

WEEKLY ARGUS.

One Year $1 00
Six months 50
Three months 25

Entered at the Post Office at Goldsboro, N. C., as second class matter.

GOLDSBORO, ... 11, 1900

NATIONAL TICKET

For President:
WILLIAM J. BRYAN
of Nebraska

For Vice President:
ADLAI E. STEVENSON
of Illinois.

For Congress, Second District, CLAUDE KITCHIN, of Halifax.

Electors at Large—DAN. L. ROBERTS of Harnett, LEE S. OVERMAN of Rowan.

TRUSTS WILL FURNISH THE PLAN.

Mr. Bryan, in his speech at Greencastle, Ind., on Saturday referring to the Republican plan of governing the Philippines said, "Republicans, your President has no plan, your Cabinet has no plan, your Congress has no plan, your orators have no plan, your editors have no plan, you have no plan. Search your friends, search your history, search your heart, you will know you have no plan which you would even dare tell your neighbors."

Mr. Bryan might truthfully have gone further and have told his Greencastle hearers that the reason that the President, his Cabinet and Congress and the Republican orators and editors have no plans is that they are waiting for the trusts and the millionaires to tell the people. The trusts are not yet ready to dictate their plans. They want to get possession by purchase, grant or seizure of the natural resources of the Philippines, of the timber, mineral and rich agricultural lands included within the archipelago. They want to do this in a quiet way while the country is under military control. When they have done this representatives of the sugar, copper, tobacco and other trusts will meet together and decide upon the form of government they want for the Philippines and notify Congress to ratify it. They will expect that it be furnished without any request or protest.

To prepare the way for the interested trusts will have their direct representatives in the branches of Congress, representative of the trusts interested in a lucrative syndicate operating in the Philippines, ready to introduce and urge committees and have enough attorneys and lobbyists, cordage and other trusts, to hold seats in the two houses of Congress to constitute a partisan and formidable lobby for the passage of legislation embodying the ideas of the colonial government.

When the trust [illegible] members of Congress and the Republican orators will be ready to voice the demands of their employers' [illegible] their backs on the Declaration of Independence and the Constitution.

Be Prepared!

The health of children is such a very serious consideration that the woman who is prepared is prepared. If

Mother's Friend

that wonderfully soothing and relaxing liniment, be faithfully used during the period of pregnancy, there will be little nausea or nervousness, the critical hour will be relieved of much pain, and labor will be brief. Recuperation will be rapid, and all after-dangers will be avoided.

Sold by druggists for $1 a bottle.
SEND FOR OUR FREE BOOK ON THE SUBJECT.
THE BRADFIELD REGULATOR CO., Atlanta, Ga.

The One Day Cold Cure.
Cold in head and sore throat cured by Kennedy's Chocolated Laxative Quinine. As easy to take as candy. "Children cry for them."

Second Time on Earth

No Boils Nor Carbuncles Now—A Good Blood Medicine.

"I became convinced of the merit of Hood's Sarsaparilla when I took it myself for purifier. So, when my wife was troubled with boils and carbuncles I gave her Hood's and the results were as when I had used it. The boils had nearly all disappeared when she had taken two bottles. The boils had nearly all disappeared when she had taken two bottles. She continued the Hood's and after taking two bottles she completely recovered, and, as she says herself, felt as if she was born again for the second time. She has never had any boils since. We take Hood's Sarsaparilla as our family medicine and gladly recommend it." MRS. A. E. STAYSA, Yonkers, N. Y.

Scrofula from Birth.

"I have used Hood's to be the best blood purifier I ever took. My son was troubled from birth with scrofula from which he was severely affected. I would be almost blind for a week at a time. My neck began to swell so that I could not breathe freely. My friends tried to do me any good, but I began taking Hood's Sarsaparilla. Today I have excellent health and a large appetite. It gives me very little trouble. I owe it all to Hood's, which I recommend to all suffering from any disease of the blood." MRS. KETTIE MOORMAN, Silver Creek, Ky.

That Tired Feeling.

"I can't say too much for Hood's Sarsaparilla as it needs for that tired and languid feeling one has in the spring. As a strength builder and appetite creator it has no equal." MRS. L. R. WOODWARD, 285 Ballou Street, Woonsocket, R. I.

Hood's is Peculiar to itself.

[illegible] and exceptionally to carry out the trust plans for the government of our island possessions.

No Right to Idleness.

To women who are busy in home, farm and temperance advance have friends, but one who would seek to test you must be the healthy. If she is weak, sickly and broken down, she will be nervous and irritable, fretful, constipation or kindred troubles, her impure blood will cause pimples, blotches, sallow complexion and a wretched condition. Electric Bitters is the best medicine to the world for female troubles, for all stomach, liver and kidney ailments, purifies the blood, [illegible] strengthens, gives clear, velvety skin, rich complexion. It will make a good looking, charming woman of a run-down invalid. Only 50 cents at J. H. Hill & Son's Drug Store.

The man that talks most about his salary gets the least pay.

His Life Was Saved.

Mr. J. E. Lilly, a prominent citizen of Hen-Pol, Ark., writes that he had a wonderful escape from a painful death. In telling of it he says: "I was taken with typhoid fever that ran into Pneumonia. My lungs became hardened and I was so weak I could not even turn in bed. Nothing helped me. I expected to soon die of Consumption, when I heard of Dr. King's New Discovery. One bottle gave great relief. I continued its use and was well. I feel it my duty to tell my fellow sufferers that this marvelous medicine is the surest and quickest cure for Consumption, Coughs and Colds." Regular size 50 cents and $1.00. Guaranteed at all druggists; trial bottle free at J. H. Hill & Son's drug store; every bottle guaranteed.

A man would rather pay for a good thing than a bad one.

Volcanic Eruptions

[illegible] Druggist.

A Powder Mill Explosion

[illegible]

[illegible] Tetter, Eczema, Itch, Scaly Skin, Pimples, Boils, Blotches, Sore Eyes, Chilblains, Corns, Burns, Scalds, Cuts, Bruises, Sores, Piles, Sunburn, Chapped Hands, Lips, Face, Infallible for Piles. Only 25c a box. Guaranteed by druggists.

Beware of imitations and substitutes.

Dyspepsia makes life miserable. Dr. King's New Life Pills will cure it. Only 25c a box. Guaranteed by druggists.

Do you get enough of your food? Do you digest it? Most likely you suffer from Indigestion or Dyspepsia. Cure guaranteed when Kodol Dyspepsia Cure is used. It cures all stomach troubles. Kodol Dyspepsia Cure is the only preparation known that contains all the elements of digestion. It cures the worst cases of indigestion and stomach trouble after everything else has failed. It may be taken in the smallest quantities and cannot help but do you good. Sold by druggists.—J. H. Hill & Son.

The best medicine for cleansing the liver is the world-renowned famous little pills known as DeWitt's Little Early Risers. Easy to take. Never gripe.—J. H. Hill & Son.

A Disciple Producer.

Do you want a disciple? Then buy a [illegible] and know it until the beauty [illegible]

[illegible] was built as a gift to an [illegible]

Signal Lights.

[illegible]

The Ostrich's Head.

[illegible]

Wear Goods That Really Sell.

[illegible] of heroism.

Big Increase.

[illegible]

MOZLEY'S LEMON ELIXIR

Regulates the Liver, Stomach, Bowels and Kidneys.

[illegible] Sick and nervous headaches. For [illegible], nervousness and headache. For [illegible] liver and kidney disorders [illegible]

A Prominent Minister Writes

[illegible]

Sam Lee's Chinese Laundry

Hand Made Line. No Tear. Clean Work. Shine Polish. Armstrong Building, South Corner.

Goldsboro, N. C.

H. F. PRICE,
CIVIL ENGINEER,
Office up stairs cor. John & Walnut
GOLDSBORO, N. C.

Dr. Bull's COUGH SYRUP

cures Hacking Coughs, Sore Lungs, Bronchitis, Grippe, Pneumonia and all severe lung affections. Why then risk consumption, a slow, sure death? Take warning! Act at once! Buy a bottle of Dr. Bull's Cough Syrup, a doctor's prescription, used over 50 years. Price, only 25 cents. Insist on having it. Don't be imposed upon. Refuse the dealer's substitute; it is not as good as Dr. Bull's.

Salvation Oil cures Rheumatism Aches and Pains. 25 & 25 cts.

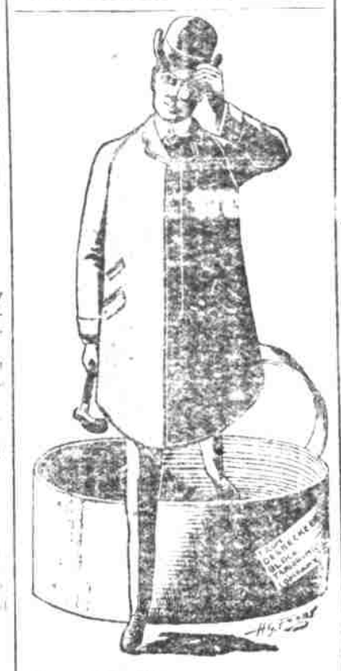

As If He Just Stepped Out Of a Bandbox.

Desbecker-Block clothed men are the neatest, the most in the world. Men who wear Desbecker-Block suits and overcoats are satisfied in their minds are easy on the question of clothes. They have found comfort, style, durability and beauty for little money in these great made-to-measure garments.

Suits or overcoats $11.50 and upwards. The same satisfaction in every garment, no matter what the price.

Desbecker-Block Tailoring Co.,
BUFFALO, N. Y

Represented here by

Epstein Bros.
Odd Fellows' Corner

Are You Insured?
IF NOT,
WHY?

THE ONE SPOT ON EARTH WHERE A MAN FINDS PERFECT COMFORT

Is In His Own Home.

When you have once secured one you keep it by paying premiums on it in a good, solid company.

So that you will be protected in case of Fire.

Our companies are prepared to [illegible] ment, vast in resources and offer reasonable rates.

We make a specialty of insurance in all its branches.

Geo. W. Dewey & Bro
Goldsboro, N. C.

THOSE DESIRING
INSURANCE
ON THEIR LIVES,

or to solicit application upon their lives of others, will make no mistake in investigating the plans and policies of

The Washington Life

Assets, $16,000,000.
Paid out to policy holders,
$34,500,000;
See or write
J. O. GUTHRIE,
505 Tucker Building, RALEIGH, N. C.

Dr. J. M. Parker, D. D. S.
Office over Miller's Drug Store
Hours: 8 a. m. to 1 p. m.; 2 p. m. to 5 p. m.
Sept. 12th. tf

Dr. FRANK BOYETTE, Dentist.
Office in Borden Building, over Southland Brinkley & Co.'s Store.
ALL WORK GUARANTEED FIRST-CLASS

You Will Make a Mistake

If you don't see our new line of

Carpets, Rugs, Art Squares and Mattings

WE WILL NOT BE UNDERSOLD.

Parker & Falkener Furn Co

THE PEOPLE'S FRIENDS.

PICTURE FRAMING a specialty. Novel, low, latest style moulings.

P. S:—W. K. PARKER & CO. have a dry goods and shoe store four doors west; and will also buy Cotton at highest market price. Go to see them; money saved.

What Is It?

RALSTON!

If you want a dainty Breakfast Food, we have it.

RALSTON'S Health Oats AND
" Breakfast Food.

Bizzell & Wooten.
GROCERS

This man bought his Buggy from

The Goldsboro Buggy Mfg. Co.

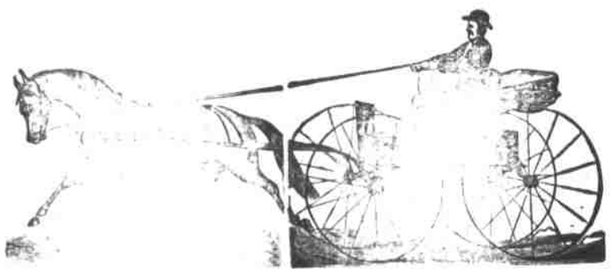

"A little [illegible] wanted work cheerfully work and was willing to buy [illegible] honest work. Work for [illegible] honest work.

THE GOLDSBORO BUGGY MFG. CO.

The Hustler Is Bound to Lead!

Tobacco and Snuff: — [illegible] Tobacco at 25c per pound. [illegible] Also snuff from 35c up. [illegible] Sweet Cross Lead in Tobacco.

Dry Goods: — [illegible] Shirts extra [illegible] 25 cents [illegible] Ginghams, etc.

Groceries: — [illegible] Molasses 30c a [illegible] Flour, meat and meal [illegible] Forward. We will [illegible] us.

E. R. Edmundson, THE HUSTLER.

The Paramount Issue

Now confronting many people is the all-absorbing question—

Where Shall I Supply Foot Needs and Headwear?

Our Platform meets the demands for foot needs. We present you the CROSSETT, the CRAWFORD, the NELSON, Specialties in Mens' wear. We are sole agents for these Select make of Shoes. The style is right, the price is right--get them and you'll be right.

IT IS KNOWN we make a specialty of Shoes and Hats. Our line of Shoes for ladies and children is very complete.

Come and see us in our new quarters--the L. Edwards brick building, East Centre St.

Yours for business,

Bizzell Bros.
Shoes and Hats

W. L. Douglas' Shoes

have always been good wearers. They are now made very stylish as well as durable. We have a splendid stock to select from, and we wish to call special attention to our line of VICI KID'S and KANGAROO'S—something soft and nice for Summer. Black's and and Tan's for men and boys.

Hood & Britt

Allen Moore & Co.

CARRIAGE AND BUGGY REPOSITORY.

We build Buggies, Wagons, Carts and other Vehicles to order, and do all sorts of Repairing on same, at satisfactory prices, and we guarantee a work turned out from our premises.

Our MR. JERRY HARRIS is well known to the public of this city and section, and has personal supervision of all work turned out from our establishment. Same old stand, on John street, opposite Baptist church

Southern Railway.

The standard railway of The SOUTH

The direct line to all points.

Texas, California, Florida, Cuba and Porto Rico.

[illegible] all [illegible] man [illegible] light [illegible] Practically the [illegible] are [illegible] and expeditious [illegible]

Apply to ticket agents [illegible] time tables, rates and [illegible] information, or address,

R. L. Vernon, T. P. A., Charlotte, N. C.
S. H. Darby, G. P. & T. A., Asheville, N. C.

No trouble to answer questions.

FRANK S. GANNON, Div. P. A. & Gen. Man.
A. W. CULP, Traf. Man.
W. A. TURK, G. P. A.
WASHINGTON, D. C.

Wilmington & Weldon R. R

AND BRANCHES

AND FLORENCE RAILROAD.

CONDENSED SCHEDULE

TRAINS GOING SOUTH:

Dated July 27, 1900	No 23 daily	No 35 daily	No 41 daily	No 49 daily
	a m	p m	a m	p m
Lv Weldon	11 50	8 58	....	....
Ar Roky Mt.	1 00	9 52	....	....
Lv Tarboro	12 21	....	....	....
Lv Roky Mt.	1 05	9 52	5 15	12 52
Lv Wilson	1 59	10 25	5 57	2 40
Lv Selma	2 55	11 10	....	....
Lv Fay'ville	4 30	12 22	....	....
Ar Florence	7 45	2 24	....	....
	p m	a m	a m	p m
Lv Goldsboro	...	...	6 45	3 30
Lv Magnolia	....	....	7 01	4 35
Ar Wilmington	....	....	9 25	6 00

Train No. 103, Daily except Sunday, Leaves Tarboro 6 00 p. m. Rocky Mount 6 37 p m., Wilson 7 10 p. m., arrives Goldsboro, 7 55 p m

TRAINS GOING NORTH:

Dated May 27, 1900	No 78 daily	No 82 daily	No 40 daily	No 48 daily
	a m	p m	p m	a m
Lv Florence	9 50	7 35	....	....
Lv Fay'ville	1 20	9 41	....	....
Lv Selma	1 0	10 54	....	....
Ar Wilson	2 35	11 33	....	....
			p m	a m
Lv Wilmington	....	....	7 00	9 35
Lv Magnolia	....	....	7 30	11 10
Lv Goldsboro	....	....	9 37	12 26
	p m	a m	p m	p m
Lv Wilson	2 35	11 33	10 45	1 18
Ar Rocky Mt.	3 30	12 07	11 23	1 53
Lv Tarboro	12 31	..	....	....
Lv Rocky Mt	3 30	12 07	....	....
Ar Weldon	4 32	1 00	....	....

Train No. 102, Daily except Sunday. Leaves Goldsboro 4 50 a m., Wilson 5 38 a m., arrives Rocky Mount 6 10 a. m., arrives Tarboro 6 46 a m.

(Daily except Sunday.

† Train on the Scotland Branch Road leaves Weldon 3 55 p. m., Halifax 4 17 p m arriving Scotland Neck at 5 08 p m, Greenville 5 57 p m, Kinston 7.55 p m. Returning leaves Kinston 7.50 a. m., Greenville 8.52 a m. arriving Halifax at 11.18 a m, Weldon 11.38 a m,

† Trains on Washington Branch leave Washington 8 10 a m and 2 30 p m, arrives Parmele 9.10 a m, and 4.00 p m, returning leaves Parmele 9.35 a m, and 4.30 p m. arrives Washington 11.30 a m and 7.20 p m.

Train leaves Tarboro, daily except Sunday at 5 50 p m, Sunday, 4 15 p m, arrives Plymouth at 7 40 p m; 6 10 p m; returning leaves Plymouth daily except Sunday 7.50 a m, and Sunday 9 00 a m, arrives Tarboro 10 10 and 11 00 a m

† Train on Midland N C Branch leaves Selma 5 [illegible] a m, arriving Smithfield 6 4[illegible] a m returning leaves Smithfield 7.35 a m, arrives Goldsboro 9 00 a m.

† Train on Nashville Branch leaves Rocky Mount at 9.30 a. m., arrives Nashville 11 20 a m, Spring Hope 11 00 a m. Returning leaves Spring Hope 11 20 a m, Nashville 11 4[illegible] a m arrives Rocky Mount 12 1[illegible] a m.

† Train on Clinton Branch leaves Warsaw for Clinton 11 40 a m and 4 25 p m. Returning leaves Clinton 6.45 a m and 2 50 p. m.

Train No 78 makes close connection at Weldon for all points North daily via Richmond.

H. M. EMERSON, Gen'l Pass. Agt.
R. S. COXE, Gen'l Manager.
T. M. ROBERTSON, Traffic Manager.

Short Sea Trips.

The Most Delightful Route!

TO

NEW YORK

AND

Northern and Eastern Summer Resorts

IS VIA THE

OLD DOMINION LINE

And Rail Connections!

Express steamships leave Norfolk, Va., daily except Sunday, at 7:30 p m, for New York direct, affording opportunity for through passengers from the South, Southwest and West to visit Richmond, Old Point Comfort and Virginia Beach en route.

For tickets and general information apply to railroad ticket agents, or to A. B. CROWELL, General Agent, Norfolk, Va.; J. F. MAYER, Agent, 1212 Main St., Richmond, Va. d. B. WALKER, Traffic Manager, C. J. BROWN, Gen'l Pass. Agt., NEW YORK, N. Y.

$10 in Cash Paid

to any party or parties who will make affidavit to the fact that they have used White's Black Liniment and not experienced relief from its use. A full size 25c bottle will be sold for 15c, at Hill's drug store, in order to give every one an opportunity to test its merits for Family Use