The Argus

A Democratic Newspaper

DAILY ARGUS.

Published Every Evening Except Sunday.

BY JOS. E. ROBINSON.

SUBSCRIPTION PRICE

(In Advance.)

One copy, one year	$5.00
One copy, six months	2.50
One copy, three months	1.50
One copy, one month	.50

WEEKLY ARGUS.

One Year	$1.00
Six months	50c
Three months	25c

Entered at the post office at Goldsboro, N. C., as second-class matter.

NATIONAL TICKET

For President
WILLIAM J. BRYAN,
of Nebraska

For Vice-President,
ADLAI E. STEVENSON
of Illinois

For Congress, second District, CLAUDE KITCHEN, of Halifax.

Electors at Large—DAN HUGH McLEAN of Harnett, D. L. SWAIN, of Buncombe.

GOLDSBORO, N. C., OCT. 29, 1900.

CUBA AND THE CUBANS.

The convention of thirty-one that the Administration has called is to meet in Havana next week, and all evidence at hand goes to show that it will be controlled by a lot of adventurers who have small interests in the island. They are, as a rule, professional agitators and demagogues. Some of them are negroes, full-blooded, and a majority of them have negro blood in their veins. The radical section or group of the island will undoubtedly control the convention, and they have already given notice that they will listen to nothing that abates in the least absolute independence. They do not propose to consider the cost of the war for their freedom to the United States, or the responsibility this country would be under for bridging into existence the Cuban republic.

One of the first duties of the convention will consist in determining the relations of the new republic and the United States, and here trouble is sure to arise if the radicals go on unchecked; for no constitution can go into effect until it is approved by Congress. Altogether it is very improbable that the convention of thirty-one, mostly radicals, will be able to do anything of a permanent or satisfactory nature. Their work will doubtless be rejected and the entire problem will go over to some date unknown and at present very indefinite.

Brave Men Fall

Victims to stomach, liver and kidney troubles as well as women and all feel the results in loss of appetite, poisons in the blood, backache, nervousness, headache and tired, listless, run down feeling. But there's no need to feel like that. Listen to J. W. Gardner, Leaville, Ind. He says "Electric Bitters are just the thing for a man when he is all run down, and don't care whether he lives or dies. It did more to give me new strength and good appetite than anything I could take. I can now eat anything and have a new lease on life." Only 50 cents at J. H. Hill & Son's drug store. Every bottle guaranteed.

Do not get scared if your liver troubles you. Most likely yours is from indigestion. Kodol Dyspepsia Cure digests what you eat and gives the worn out stomach perfect rest. It is the only preparation known that completely digests all classes of food. That is why it cures the worst cases of indigestion and stomach trouble after everything else has failed. It may be taken in all conditions and cannot help but do you good.—J. H. Hill & Son.

Millions Given Away.

It is certainly gratifying to the public to know of one concern in the land who are not afraid to be generous to the needy and suffering. The proprietors of Dr. King's New Discovery for Consumption, Coughs and Colds, have given away over ten million trial bottles of this great medicine; and have the satisfaction of knowing it has absolutely cured thousands of hopeless cases. Asthma, Bronchitis, Hoarseness and all diseases of the Throat, Chest and Lungs are surely cured by it. Call on J. H. Hill & Son, druggists, and get a free trial bottle. Regular size 50c. and $1. Every bottle guaranteed, or price refunded.

WICKED DUPERY.

[illegible]

HOP BITTERS

[illegible]

Red Hot From the Gun

Was the ball he hit G. R. Steinman, of Newark, Mich., in the Civil War. It caused horrible ulcers that no treatment cured for 29 years. Then Bucklen's Arnica Salve cured him. Cures Cuts, Bruises, Burns, Boils, Felons, Corns, Skin Eruptions. Best Pile cure on earth. Only 25 cts. at [illegible] Sold by J. H. Hill & Son, druggists.

[illegible]

Working Night And Day

[illegible] Dr. King's New Life Pills. Every pill a perfect gem, purely vegetable, mild in action and sure in effect. Cure sick headache, biliousness, jaundice, malaria, constipation and kindred ailments. Only 25c. per box. Sold by J. H. Hill & Son, druggists.

[illegible]

When a Blood Purifier Is Dangerous

[illegible]

A Prescription for Pale Women

[illegible]

Tea in Demand

[illegible]

A Record

[illegible]

Paper From Seaweed

[illegible]

[illegible] Cough Cure is the only harmless remedy that will prevent consumption.—J. H. Hill & Son.

Chills, fevers and malaria yield to Roberts' Chill Tonic, if you get the genuine with a red cross on label. 25c. No cure, no pay.

Relief in Six Hours.

Distressing Kidney and Bladder Disease relieved in six hours by "New Great South American Kidney Cure." This is a great surprise on account of its exceeding promptness in relieving pain in bladder, kidneys and back, in male or female. Relieves retention of water almost immediately. If you want quick relief and cure this is the remedy. Sold by J. H. Hill & Son, Robinson & Bro., Druggists, Goldsboro, N. C.

Watterson and Bryan are now rivals in one joint concert.

This is the season when mothers are alarmed on account of croup. It is quickly cured by One Minute Cough Cure, which children like to take.—J. H. Hill & Son.

China never despairs while she can diplomatize.

FOR human chest in 30 minutes use Wenford's Sanity Lotion. It never fails. Sold by M. E. Robinson & Bro., druggists, Goldsboro, N. C.

CASTORIA

For Infants and Children.

The Kind You Have Always Bought

Bears the Signature of Chas. H. Fletcher.

MOZLEY'S LEMON ELIXIR.

Regulates the Liver, Stomach, Bowels and Kidneys.

For biliousness, constipation and malaria.

For indigestion, sick and nervous headache.

For sleeplessness, nervousness and heart failure.

For fever, chills, debility and kidney diseases, take Lemon Elixir.

Ladies, for natural and thorough organic regulation, take Lemon Elixir.

50c and $1 bottles at druggists.

Prepared only by Dr. H. Mozley, Atlanta, Ga.

A Prominent Minister Writes

After ten years of great suffering from indigestion, with great nervous prostration, biliousness, disordered kidneys and constipation, I have been cured by Dr. Mozley's Lemon Elixir, and am now a well man.

REV. C. C. DAVIS
Ed. M. E. Church South
No. 28 Tatnall St., Atlanta, Ga.

A Prominent Memphian Writes

DR. H. MOZLEY, Atlanta:—Having been a great sufferer for three years from indigestion, and been treated by many physicians, who failed to give me any relief. Continually to grow worse, my brother advised me to try Dr. Mozley's Lemon Elixir, which remedy he had used for several years. I commenced its use, and must say that your Lemon Elixir is the greatest medicine on earth. I have never suffered a day since I commenced using Lemon Elixir.

R. L. POCCO,
200 Hernando St., Memphis, Tenn.

A Card.

This is to certify that I used Dr. Mozley's Lemon Elixir for neuralgia of the head and eyes with the most marked benefit to my general health. I would gladly have paid $500 for the relief it has given me at a cost of two or three dollars.

H. A. UEALL,
Clerk Superior Court Randolph Co., Ga.

Real Estate Bulletin!

FOR SALE.

8 Room Dwelling, George St., near Oak		
6 " "	Oak St., near Ice Factory	
8 " "	West Walnut St. near George	
10 " "	East Walnut, near Slocum	
8 " "	Corner Vine and John Sts.	
5 " "	Cor. Chestnut and Willow Sts.	

[illegible] any of the above or other properties. A secure home or a profitable investment upon which a profit of 30 per cent can be realized within the next three years. Each one is a bargain.

Six or seven nicely located suburban farms, only short walk from the city.

FOR RENT.

9 Room Dwelling, James St		$15
8 " "	West Walnut, near Geo. St	12
8 " "	West Mulberry St	12
6 " "	Ash St	8.00
5 " "	cor. Chestnut & Willow Sts	9.00
4 " "	near Court House	6.00
3 " "	near Graded School	8.00
4 Rooms store, Walnut street		20.00
4 " "	E. Centre	12.50

Rooms over Dr. Cobb's office at $1 and 50c. New 6 r. h. and 4 room tenement houses in different portions of the city.

Humphrey-Gibson Company
WEST CENTRE STREET,
Opposite Hotel Kennon

IF WILL Do it! I know

Mrs. Joe Person's

REMEDY

Will Cure Indigestion!

I have tested it and know it. I suffered from indigestion for years. No medical science reached my case. I tried the Remedy, and eight bottles cured me. In years's age, and I have been well ever since.

W. T. HOCKADAY,
Gibson, Granville County, N. C.

April 23, 1900.

For sale by all druggists.
Manufactured by
Mrs. Joe Person.
Kittrell, N. C.

Dr. J. M. Parker, D. D. S.

Office over Miller's Drug Store.
Hours: 8 a. m. to 1 p. m.; 2 p. m. to 5 p. m.
Sept. 12th, tf.

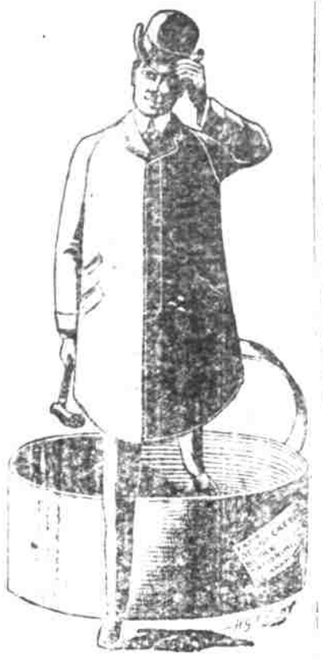

As If He Just Stepped Out Of a Bandbox.

Desbecker Block clothed men are the best dressed men in the world. Look at them when near Desbecker Block. Suits and overcoats made to order. Tailoring in all its branches. Perfection of clothes. They have a fine sense of fit, style, durability and fashion. Little money in these great no-to-measure garments.

Suits or overcoats $11.50 and upwards. The same satisfaction in every garment, no matter what it costs.

Desbecker Block Tailoring Co.,
CINCINNATI, O.

We represent no other.

Epstein Bros
Odd Fellows' Corner

For Sale!

6,000 Acres of Land!

I have for sale several valuable farms and city property.

1st. Farm 1,239 acres owned by Dr. J. S. Lazell, owing to poor health, he has decided to dispose of this valuable plantation. He has ditched and improved the land. I have decided to cut it up in small tracts. Anyone desiring a small or large farm can secure a bargain in this property. It is suitable for tobacco, cotton, corn or trucking. All the cleared land is within the county fence—all the woods land outside the fence, making it especially fine for stock raising. Only about 6 miles from the city; for a short while, part of this land will be sold for $10 per acre.

2nd. The Daniel Pate farm, within sight of the Asylum, on south side, 250 acres, or will cut up as desired; extra fine for cotton, corn and stock raising.

3rd.—500 acres of the Bonitz plantation. Fine for cotton, tobacco, corn and for raising cattle. We are determined to close this farm at a very low price at once.

Several other farms near the city. 30 acres of the Pennock homestead, adjoining the W. R. Mollohan place, one of the finest home places in the county. Also the Mr. Lassiter place, and that of Mrs. James Vann's heirs, containing 98 acres, 100 acres fine stiff land, next to Henry Caphart's, about 3 miles out on Goldsboro road. Bargain.

In the city I have odds and ends.

Mr. J. H. Sauls has a large 16 room house well located, let out nothing. Anyone desiring a home for his home will do well to see this property. Mr. Albert Pearsall's house on Walnut St., near Colds & Kornegay's. Three new stores on Walnut St., opposite I. H. Kornegay's. This property always rents well and is a valuable investment; will be offered very low for cash. Several vacant lots and other houses and lots for sale in and near the city. Two houses and one vacant lot in Edmundson Township. All property offered for sale on easy terms. If you wish to buy or sell property, see me. I sell for a reasonable commission only. Do not see me if the price of your property is questionable, or if your price for property is too high, as I am too busy to give you any time if you do not mean business. Office at E. B. Edmundson's dry goods and grocery store. Home 12 to 2. Correspondence solicited. Business alone anywhere in the U. S. Personal attention given in the city of Wayne county.

Ed. L. Edmundson,
Real Estate Hustler
GOLDSBORO, N. C.

Water-Ground MEAL

I can supply families with fresh water-ground meal, made from home-raised white corn, by leaving your orders at my residence, corner of Walnut and Willham streets.

F. C. Overman,

Jan. 22, tf.

Dr. FRANK BOYETTE,

Dentist.

Office in Borden Building, over Southland Bristler & Co's Store.
ALL WORK GUARANTEED FIRST-CLASS

H. F. PRICE,
CIVIL ENGINEER,
Office up stairs, cor. John & Walnut
GOLDSBORO, N. C.

THE SICK ARE MADE WELL,

And the Weak are Restored to Full Vigor and Strength at the Hands of the Greatest Healer of Modern Times.

Are You Sick? Have you any pain or ache or weakness? Does a trifle shock that it unstrung the nerves? Are you nervous? Do you lack energy and activity of mind and body? Are you easily tired? Have you constipation? Is there any kind of disease upon the system? Is every organ performing its proper function? In Other Words: Are You a Perfectly Strong, Active, Vigorous, Healthy, Happy Man or Woman?

If not, you should not delay one day before you consult a specialist, one to whom the human body is an open book and who understands every phase of weakness and disease and to whom proper treatment of a case is as simple as the addition of a column of figures.

The Leading Specialist. DR. J. NEWTON HATHAWAY is recognized as the leading specialist of this country. His practice extends far and wide and his fame is world-wide. Diseases of all kinds, including those of the eye, ear, throat and every limb. Diseases of the blood, skin and kidneys. Diseases of the stomach, bowels, liver and lungs. Diseases of the heart, nerves and brain. Diseases of the bladder, kidneys and every limb. Diseases of the generative organs of both sexes, whether from youthful indiscretion or other causes, which have come to him for consultation, many of which have baffled the skill of other physicians, have come to him for treatment, and many of these later have sought his aid to give them perfect health.

All Diseases Cured. Dr. Hathaway treats all diseases, chronic or acute, to men and those peculiar to women, as well as children. Catarrh, Rheumatism, Blood Complaints, Eczema, and all skin diseases.

Varicocele and Stricture. Dr. Hathaway's success in the treatment of Varicocele and Stricture is phenomenal. The patient is treated at his own home with the assurance that he will be free from business. This is a method which cures without an operation. Dr. Hathaway calls the particular attention of those afflicted with Varicocele and Stricture to pages 25, 26, 27 of his new book which will be sent free upon application.

Every Case Specially Treated. Medicine taken by Dr. Hathaway's patients is prepared according to its specific indication, being a general personal prescription, and all the medicines used by him are prepared from pure and fast drugs in his own laboratory, strictly in accordance with the formulas of his own.

Low Fees. Dr. Hathaway makes no charges for consultation, either at his office or by mail, and women can deal with the one low fee, which covers all of medicines and professional service.

J. NEWTON HATHAWAY, M. D.
Dr. Hathaway & Co.,
123 South Broad Street, Atlanta, Ga.
MENTION THIS PAPER WHEN WRITING.

Three Times The Value Of ANY Other.

One-Third Easier.
One-Third Faster.

AGENTS WANTED in all unoccupied territory.

Wheeler & Wilson M'f'g Co.
ATLANTA, Ga.

For sale by the John Slaughter Co., Goldsboro, N. C. sep27 w1

A Home Testimonial

Mr. Allen Moore Goldsboro, N. C., says:

"For 12 months I had suffered with Cough at night, night sweats, fever, shortness of breath, no appetite and lack of digestion, heart's action irregular—Took 5 bottles of Eckman's Alterative and am a well man to-day: the medicine is as represented."

For sale by . . . .

J. H. Hill & Son,
Goldsboro, N. C.

Doctors Say;

Bilious and Intermittent Fevers which prevail in miasmatic districts are invariably accompanied by derangements of the Stomach, Liver and Bowels.

The Secret of Health.

The liver is the great "driving wheel" in the mechanism of man, and when it is out of order, the whole system becomes deranged and disease is the result.

Tutt's Liver Pills

Cure all Liver Troubles.

$10 in Cash Paid

to any party or parties who will make affidavit to the fact that they have used White's Black Liniment and not experienced relief from its use. A full size 25c bottle will be sold for 15c, at Hill's drug store, in order to give every one an opportunity to test its merits for Family Use.

Bonds!

As the Agent and Attorney of the United States Fidelity and Guaranty Company, I am prepared to furnish bonds of Administrators, Guardians, Receivers, Bank Officials, Officers of Fraternal Societies, and, in fact, nearly all forms of bonds.

A. C. DAVIS,
Attorney-at-Law.
GOLDSBORO, N. C.

Southern Railway.

The standard railway of
The SOUTH
The direct line to all points.
Texas, California, Florida, Cuba and Porto Rico.

[illegible] through [illegible] passenger service [illegible] trains; fast and [illegible]. Parlor car service on all expeditious journeys.

Apply to the nearest agent for rates and general information, or address,

R. L. Vernon, T. P. A., Charlotte, N. C.
F. M. Darby, G. P. & T. A., Knoxville, Tenn.

No trouble to answer questions.

RANK S. GANNON, Gen. Pass. Agt. W. A. TURK, Traffic Mgr. H. F. A. WASHINGTON, D. C.

Wilmington & Weldon R. R.

AND BRANCHES

AND FLORENCE RAILROAD.

CONDENSED SCHEDULE

TRAINS GOING SOUTH:

Dated July 27, 1900	No 23 daily a m	No 35 daily p m	No 41 daily a m	No 49 daily p m
Lv Weldon	11 50	8 58	....	....
Ar Re'y Mt.	1 00	9 52	....	....
Lv Tarboro	12 21	....	....	....
Lv R'y Mt.	1 05	9 52	5 15	12 52
Lv Wilson	1 59	10 25	5 57	2 40
Lv Selma	2 55	11 10	....	....
Lv Fay'ville	4 30	12 22	....	....
Ar Florence	7 25	2 24	....	....
	p m	a m	a m	p m
Lv Goldsboro	....	...	6 45	3 30
Lv Magnolia	....	....	7 51	4 35
Ar Wilmington	....	....	9 20	6 00

Train No. 103, Daily except Sunday, Leaves Tarboro 6 00 p. m. Rocky Mount 6 37, p. m., Wilson 7 10 p. m., arrives Goldsboro, 7 55 p m.

TRAINS GOING NORTH:

Dated May 27, 1900.	No 78 daily a m	No 32 daily p m	No 40 daily p m	No 48 daily a m
Lv Florence	9 50	7 35	....	....
Lv Fay'ville	12 20	9 41	....	....
Lv Selma	1 50	10 54	....	....
Ar Wilson	2 35	11 33	....	....
			p m	a m
Lv Wilmington	....	....	7 00	9 35
Lv Magnolia	....	....	8 30	11 10
Lv Goldsboro	....	....	9 37	12 26
	p m	a m	p m	p m
Lv Wilson	2 35	11 33	10 45	1 18
Ar Rocky Mt.	3 30	12 07	11 23	1 53
Lv Tarboro	12 21	....	....	....
Lv Rocky Mt	3 30	12 07	....	....
Ar Weldon	4 32	1 00	....	....

Train No. 102, Daily except Sunday Leaves Goldsboro 4 50 a m., Wilson 6 58 a m., arrives Rocky Mount 6 10 a. m., arrives Tarboro 6 46 a m.

† Daily except Sunday.

† Train on the Scotland Branch Road leaves Weldon 3.55 p. m., Halifax 4.17 p m arriving Scotland Neck at 5.08 p m. Greenville 6:57 p m, Kinston 7.55 p m. Returning leaves Kinston 7.50 a. m., Greenville 8.52 a m, arriving Halifax at 11.18 a m, Weldon 11.38 a m.

† Trains on Washington Branch leave Washington 8 10 a m and 2 30 p m, arrives Parmele 9.10 a m, and 4 00 p m, returning leaves Parmele 9.35 a m, and 4.30 p m, arrives Washington 11.00 a m and 7.20 p m.

Train leaves Tarboro, daily except Sunday at 5 30 p m, Sunday, 4 15 p m, arrives Plymouth at 7 40 p m; 6 10 p m, returning leaves Plymouth daily except Sunday 7.50 a m, and Sunday 9 00 a m, arrives Tarboro 10 10 and 11 00 a m

† Train on Midland N C Branch leaves Goldsboro 5 30 a m, arriving Smithfield 6.45 a m. Returning leaves Smithfield 7 35 a m, arrives Goldsboro 9 00 a m.

† Train on Nashville Branch leaves Rocky Mount at 9.30 a. m., arrives Nashville 10.20 a m, Spring Hope 11.00 a m. Returning leaves Spring Hope 11.20 a. m., Nashville 11.45 a m arrives at Rocky Mount 12 15 p m.

† Train on Clinton Branch leaves Warsaw for Clinton 11 40 a m and 4.25 p m. Returning leaves Clinton 6.45 a m and 2 50 p. m.

Train No 78 makes close connection at Weldon for all points North daily all rail via Richmond.

H. M. EMERSON, Gen'l Pass. Agt
R. KENLY, Gen'l Manager.
T. M. EMERSON, Traffic Manag

A. & N. C. R. R.

TIME TABLE NO. 13.

To Take Effect Sunday, June 10, 1900

ARRIVE GOLDSBORO.

11 05 A.M—Passenger Daily. Leave Morehead City 7.05, a.m., Newbern 9 am, Kinston 10.12 am, LaGrange 10.32 am, arrive Goldsboro 11.05.

7 14 P. M—Mixed Daily ex. Sunday Leave M. City 2 10 p m, Newbern 3 50 pm, Kinston 5.40 pm, LaGrange 6 34 pm, arrive Goldsboro 7.14 pm.

8 00 P. M.—Passenger Sunday only, Leave M. City 4.25 pm, Newbern 6.05 pm, Kinston 7.07 pm, LaGrange 7.27 pm, arrive Goldsboro 8.00 pm.

LEAVE GOLDSBORO.

5 30 P. M—Passenger Daily. Leave LaGrange 5.59 pm Kinston 6 22 pm, Newbern 7.40, pm, arrive M. City 9 05 pm.

7.00 A. M—Mixed Daily ex. Sunday. Leave LaGrange 8 11 am, Kinston 9.14 am, Newbern 1.30 pm, arrive M. City 4.01 pm.

7.40 A. M—Passenger Sunday only. Leave LaGrange 8.09 am, Kinston 8.30 am, Newbern 9.50 am, arrive M. City 11.15 am.

JAS. A. BRYAN, President.
S. L. DILL, Superintendent.

Sam Lee's Chinese Laundry

Hand Machine. No Tear, Clean Wash. Fine Polish. Arlington Building, South Corner.

Goldsboro, N. C.

The One Day Cold Cure. For colds and sore throat use Kermott's Chocolates Laxative Quinine. Easily taken as candy and quickly cures.