The Argus

A Democratic Newspaper

DAILY ARGUS.

Published Every Evening Except Sunday.

BY JOS. E. ROBINSON.

SUBSCRIPTION PRICE:

[In Advance]

One copy, one year	$5.00
One copy, six months	2.50
One copy, three months	1.50
One copy, one month	50

WEEKLY ARGUS.

One Year	$1.00
Six months	50c
Three months	25c

Entered at the post office in Goldsboro, N. C., as second-class matter.

GOLDSBORO N. C., DEC. 3, 1900

PRODIGAL REPUBLICANS

President McKinley considers it necessary to assure the people at every opportunity that there is no danger of our country becoming an empire.

The good man will probably find it necessary to repeat this assurance oftener than ever after the next session of congress. From a Republican paper comes the announcement that the Republican congress will be called on at the session beginning next week to appropriate no less than $1,000,000.

One of the large items contributing to this neat total will be the army appropriation. The lowest Republican estimate of the army is 100,000 men. One shrewd plan to obviate the appearance of a big army is to have congress authorize an army of say 50,000 men, giving the president power to enlarge it "at his discretion." But the fact that no trick or verbal device can cover up that at least 125,000 men are necessary to carry out the policy inaugurated by our government in "our colonies."

The chances are that in addition to the enormous sums for our army and navy congressional appropriations will be loaded down with every scheme that the ingenuity of the Republicans can devise. The Republicans are in the saddle and they are going to deal out the public funds with prodigal hand.

Four years of reckless power will insure Democratic victory in 1904.

Astounding Discovery.

From Coopersville, Mich., comes word of a wonderful discovery of a pleasant tasting liquid that when used before retiring by any one troubled with a bad cough always ensures a good night's rest. "It will soon cure the cough, too," writes Mrs. S. Himelberger, "for three generations of our family have used Dr. King's New Discovery for Consumption and never found its equal for Coughs and Colds." It's an unrivaled life-saver when used for desperate lung diseases. Guaranteed bottle 50c and $1.00 at J. H. Hill & Son's. Trial bottles free.

Work is being pushed upon the construction of the Great Eastern Railroad in eastern North Carolina, which is to be 160 miles long, traversing a fertile country and opening it to deep water transportation and railroad connection North and South. It is expected that the road will be completed within two years.

Spreads Like Wild Fire

When things are "the best" they become "the best selling." Abraham Hare, a leading druggist, of Belleville, O., writes: "Electric Bitters are the best selling bitters I have handled in twenty years." You know why? Most diseases begin in disorders of stomach, liver, kidneys, bowels, blood and nerves. Electric Bitters tones up the stomach, regulates liver, kidneys and bowels, purifies the blood, strengthens the nerves, hence cures multitudes of maladies. It builds up the entire system. Puts new life and vigor into any weak, sickly run-down man or woman. Price 50 cents. Sold by J. H. Hill & Son, druggists.

Rheumatism Cured in a Day.

"Mystic Cure" for Rheumatism and Neuralgia radically cures in 1 to 3 days. Its action upon the system is remarkable and mysterious. It removes at once the cause and the disease immediately disappears. The first dose greatly benefits. 75 cents. Sold by M. E. Robinson & Bro., druggists, Goldsboro, N. C.

HOOD'S PILLS

[illegible] liver, and cure headache, jaundice, [illegible] They are to-[illegible] they are worthy [illegible] Lowell, Mass.

Great Luck of An Editor.

"For two years all efforts to cure Eczema in the palms of my hands failed," writes editor H. N. Lester, of Syracuse, Kan., "then I was wholly cured by Bucklen's Arnica Salve." It's the world's best for Eruptions, Sores and all skin diseases. Only 25c at J. H. Hill & Son's.

But isn't it all, football is a great game.

That Throbbing Headache.

Would quickly leave you, if you used Dr. King's New Life Pills. Thousands of sufferers have proved their matchless merit for Sick and Nervous Headaches. They make pure blood and build up your health. Only 25c. Money back if not cured. Sold by J. H. Hill & Son's, Druggists.

Nothing makes a man feel so sober as a woman's joke.

"Yielding to the persuasion of my dealer, I changed child tonic and tried ROBERTS', and found it the best I ever used, and shall in future continue its use.—W. H. Corprew, Jamesville, N. C., to The Roberts Drug Co., Suffolk, Va., August 14, 1899. 25c per bottle. Look for the red cross.

Yarrington vas pleased more people killed by der trolley cars.

Many people worry because they believe they have heart disease. The chance are that their hearts are all right but their stomachs are unable to digest food. Kodol Dyspepsia Cure digests what you eat and prevents the formation of gas which makes the stomach press against the heart. It will cure every form of indigestion.—J. H. Hill & Son.

Love is almost as necessary to a woman as a safety pin is to a baby.

You can't afford to risk your life by allowing a cough or cold to develop into pneumonia or consumption. One Minute Cough Cure will cure throat and lung troubles quicker than any other preparation known. Many doctors use it as a specific for grippe. It is an infallible remedy for croup. Children love it and mothers endorse it.—J. H. Hill & Son.

A Chinaman thinks he is Americanized when he learns to swear.

Try Allen's Foot Ease.

A powder to be shaken into the shoes. Your feet feel swollen, nervous and hot, and get tired easily. If you have smarting feet or tight shoes, try Allen's Foot-Ease. It cools the feet and makes walking easy. Cures swollen sweating feet, ingrowing nails, blisters and callous spots. Relieves corns and bunions of all pain and gives rest and comfort. Try it to-day. Sold by all druggists and shoe stores for 25 Trial package FREE. Address Allen S. Olmsted, Le Roy, N. Y.

E. H. Lewis, jeweler, at Bridgeton, lost a fan 200 years old.

If you have ever seen a child in the agony of croup you can realize how glad mothers are for One Minute Cough Cure which gives relief as soon as it is administered. It quickly cures croup, cough and all throat and lung troubles.—J. H. Hill & Son.

The penny counterfeiter is never a man of good cents.

EXPOSURE to a sudden climatic change produces cold in the head and catarrhal tendencies follow. Provided with Ely's Cream Balm you are armed against Nasal Catarrh. Price 50 cents at Druggists, or Ely Brothers, 56 Warren Street, New York, will mail it. The disagreeable without pain does not irritate or cause sneezing. It spreads itself over the inflamed and angry surface, producing immediately the painful inflammation incident to cold in the head and cures. Cream Balm quickly cures the cold.

Imperialism and militarism now have full sway.

Night Sweats, loss of appetite, weak and impoverished blood, colds, la grippe and general weakness are frequent results of malaria. Roberts' Tasteless Chill Tonic eliminates the malaria, purifies your blood, restores your appetite and tones up your liver. 25c. per bottle. Insist on having Roberts'. No other "as good."

If you was kind mit der living you don'd haf to buy flowers for der dead.

Your blood is thin and yellow, your system weakened, your appetite gone, your liver idle, and you are all out of order when malaria lurks in your system. Drive it out with Roberts' Chill Tonic. It will make you well and happy. 25c per bottle.

Egan has confidence in getting a pardon.

Both makers and circulators of counterfeits commit fraud. Honest men will not deceive you into buying worthless counterfeits of DeWitt's Witch Hazel Salve. The original is infallible for curing piles, sores, eczema and all skin diseases.—J. H. Hill & Son.

Relief in Six Hours.

Distressing Kidney and Bladder Disease relieved in six hours by "New Great South American Kidney Cure." It is a great surprise on account of its exceeding promptness in relieving pain in bladder, kidneys and back, in male or female. Relieves retention of water almost immediately. If you want quick relief and cure this is the remedy. Sold by M. E. Robinson & Bro. Druggists, Goldsboro, N. C.

The fellow who thinks he's a hot proposition doesn't cut much ice.

Chills, fevers and malaria yield to Roberts' Chill Tonic, if you get the genuine with a red cross on label. 25c. No cure, no pay.

Some men seem to think it's a feat to foot a bill.

Keep your blood rich and red by taking Roberts' Tasteless Chill Tonic 25c. Pleasant to take. Cures chills by purifying the blood, and producing appetite, health and vigor. Try it, and get the genuine, with red cross on label.

A Chicago woman threw a brick at a soup wagon and hit it.

$100

Dr. E. Detchon's Anti-Diuretic

May be worth to you more than $100 if you have a child who wets bedding from incontinence of water during sleep. Cures old and young alike. It arrests the trouble at once. $1. Sold by M. E. Robinson & Bro. Druggists.

Chicago has a policeman who writes poetry.

DeWitt's Little Early Risers are the best liver pills ever made. Easy to take and never gripe.—J. H. Hill & Son.

ITCH on human cured in 30 minutes by Woolford's Sanitary Lotion. It never fails. Sold by M. E. Robinson & Bro. Druggists, Goldsboro, N. C.

CASTORIA

For Infants and Children.

The Kind You Have Always Bought

Bears the Signature of Chas. H. Fletcher

NERVITA PILLS

Restore Vitality, Lost Vigor and Manhood

Cure Impotency, Night Emissions, Loss of Memory, all wasting diseases, all effects of self-abuse or excess and indiscretion. A nerve tonic and blood builder. Brings the pink glow to pale cheeks and restores the fire of youth. By mail 50c per box, 6 boxes for $2.50, with our bankable gaurantee to cure or refund the money paid. Send for circular and copy of our bankable guarantee bond.

60 PILLS 50 CTS.

Nervita Tablets EXTRA STRENGTH (YELLOW LABEL) Immediate Results

Positively guaranteed cure for Loss of Power, Varicocele, Undeveloped or Shrunken Organs, Paresis, Locomotor Ataxia, Nervous Prostration, Hysteria, Fits, Insanity, Paralysis and the Results of Excessive Use of Tobacco, Opium or Liquor. By mail in plain package, $1.00 a box, 6 for $5.00 with our bankable guarantee bond to cure in 30 days or refund money paid. Address

NERVITA MEDICAL CO.

Clinton & Jackson Sts., CHICAGO, ILL.

For sale by Jenkins & Farries drug gists, Goldsboro, N. C.

The Cleansing and Healing Cure for CATARRH is Ely's Cream Balm

Easy and pleasant to use. Contains no injurious drug. It is quickly absorbed. Gives relief at once.

CATARRH COLD IN HEAD

Opens and cleanses the nasal passages. Allays inflammation. Heals and protects the membrane. Restores the senses of taste and smell. Large size, 50 cents at druggists or by mail; Trial size, 10c, by mail.

ELY BROTHERS, 56 Warren Street, New York

PENNYROYAL PILLS

Ladies, ask your druggist for Chichester's English Pennyroyal Pills in red and gold metallic boxes, sealed with Blue Ribbon. Take no other. Refuse dangerous substitutions and imitations. At Druggists, or send 4c. in stamps for Particulars, Testimonials and "Relief for Ladies," in letter by return Mail. 10,000 Testimonials. Name this paper. Chichester Chemical Co. Madison Place, Phila., Pa.

PARKER'S HAIR BALSAM

Cleanses and beautifies the hair. Promotes a luxuriant growth. Never Fails to Restore Gray Hair to its Youthful Color. Cures scalp diseases and hair falling. 50c. and $1 at Druggists.

HICKS' CASTOLINE!

PREPARED CASTOR OIL.

Pleasant as Honey. 10c. a bottle at Jenkins & Farries Drug Store.

Water-Ground MEAL

I can supply families with fresh water-ground meal, made from home-raised white corn, by leaving your orders at my residence, corner of Walnut and William streets.

F. C. Overman,

Jan. 22, tf.

Dr. J. M. Parker, D. D. S.

Office over Miller's Drug Store. Hours: 8 a. m. to 1 p. m.: 2 p. m. to 5 p. m.

Sept. 12th, tf.

Established 1880. Established 1880.

Moore & Robinson,

UNDERTAKERS.

Fine and Plain Wood and Metallic Coffins and Caskets.

Quality and Prices Guaranteed as Low as the Lowest

John Street, op. Baptist Church. Phones, No. 99, 79, and 7.

MORPHINE, Opium, etc. disease cured by TACK-A-POU-SHA 345942 cases in 17 years

The disease is the national curse of Japan and China. A remedy was imperative and the medical profession there accepted this as the only permanent, painless, private, quick cure known to science. A weeks' treatment FREE OF CHARGE. Physicians and all confidentially treated by mail. Cure guaranteed.

HOME TREATMENT CO., 123 West 42d St., New York City.

Cold Wave Coming! Get ready for it. Buy an air-tight stove. We carry a full line of many kinds for you to select from. Stove pipe, stove matts, and everything you need for a complete outfit to make your home a place of comfort in cold weather.

Roofing, Sanitary Heating and Plumbing.

The Jno. Slaughter Co.

BRING YOUR JOB PRINTING OF ALL DESCRIPTION

To the ARGUS OFFICE. We will please you in quality, and then our prices are just a little cheaper than you'll find elsewhere.

For Sale!

6,000 Acres of Land!

I have for sale several valuable farms and city property.

1st. Farm 1,219 acres owned by Dr. J. S. Bizzell. Owing to poor health, he has decided to dispose of this valuable plantation. He has ditched and improved the land. I have decided to cut it up in small tracts. Anyone desiring a small or large farm can secure a bargain in this property. It is suitable for tobacco, cotton, corn or trucking. All the cleared land is within the county fence—all the woods land outside the fence, making it especially fine for stock raising, only about 3 miles from the city: for a short while, part of this land will be sold for $10 per acre.

2nd. The Daniel Pate farm, within sight of the Asylum, on south side, 350 acres, or will cut up as desired: extra fine for cotton, corn and stock raising.

3rd.—900 acres of the Bonitz plantation. Fine for cotton, tobacco, corn and for raising cattle. We are determined to close this farm at a very low price at once.

Several other farms near the city, 30 acres of the Pennock land at a bargain. The W. R. Hollowell plantation, one of the finest in the county: at a bargain. Mr. Lazarus Edgerton's mill at Genoa. Mrs. James Kemp's farm near Falkon, containing 700 acres. 160 acres fine, stiff land, next to Henry Murphy's, about 4 miles south of Goldsboro, at a big bargain.

In the city I have lots of bargains. Mr. J. J. Street's large 16-room house with vacant lot adjoining. Anyone desiring a handsome home will do well to see this property. Mr. Albert Pearsall's 6-room cottage on William St: Mr. Robert Kornegay's three nice stores on Walnut St, opposite I. B. Fonvielle's. This property always rents well and is a valuable investment: will be offered very low for 30 days. Several vacant lots and other houses and lots for sale in and near the city; two houses and one vacant lot in Edmundson Town for sale: All property offered for sale on easy terms: If you wish to buy or sell property, see me: I sell for a reasonable commission only: Do not see me if the title of your property is questionable, or if your price for property is too high, as I am too busy to give you any time if you do not mean business: Office at F. B. Edmundson's dry goods and grocery store. Hours 12 to 2: Correspondence solicited. Business done anywhere in the U. S. Personal attention given in the city or Wayne county:

Ed. L. Edmundson,

Real Estate Hustler

GOLDSBORO, N. C.

MOZLEY'S LEMON ELIXIR

A Pleasant Lemon Tonic.

Cures Indigestion, headache, malaria, kidney diseases, fever, chills, loss of appetite, debility, nervous prostration and heart failure, by regulating the Liver, Stomach, Bowels, Kidneys and Blood.

MOZLEY'S LEMON ELIXIR

Cured me of indigestion. I had suffered for ten years. I had tried almost every medicine, but all failed. Since taking Lemon Elixir I can eat anything I like.

W. A. GRIFFETH, Reevesville, S. C.

Mozley's Lemon Elixir

Cured me of indigestion and heart disease, after years of suffering, when all other remedies and doctors had failed.

N. D. COLEMAN, Beulah, N. C.

Mozley's Lemon Elixir

I have been a great sufferer from dyspepsia for about fifteen years, my trouble being my liver, stomach and bowels, with terrible headaches. Lemon Elixir cured me. My appetite is good and I am well. I had taken a barrel of other medicine that done me no good.

CHARLES GIBHARD, Mozley's Lemon Elixir

No. 1345 Jefferson St., Louisville, Ky. Cured me of enlarged liver, nervous indigestion and heart disease. I was unable to walk up stairs or do any kind of work. I was treated by many physicians, but got no better until I used Lemon Elixir. I am now healthy and vigorous. C. H. BALDWIN, No. 98 Alexander St., Atlanta, Ga.

MOZLEY'S LEMON HOT DROPS

Cures all Coughs, Colds, Hoarseness, Sore Throat, Bronchitis, Hemorrhage, and all throat and lung diseases. Elegant, reliable.

Twenty-five cents at druggists. Prepared only by Dr. H. Mozley, Atlanta, Ga.

IF YOU OWN A HORSE OWN A FAT HORSE

White's Worm and Condition Powders

Are Warranted To Do The Work. For sale by DON SCOTT at Bennett's Stables. jan17 99

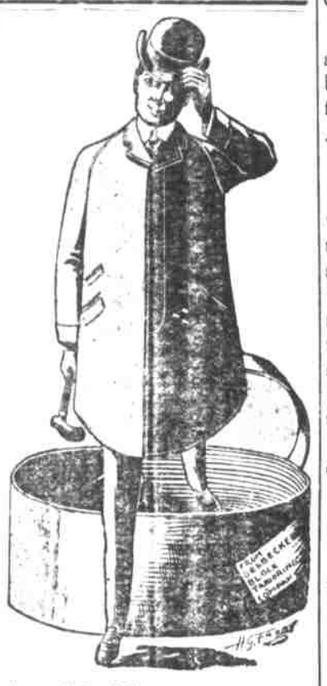

As If He Just Stepped Out Of a Bandbox.

Desbecker-Block clothed men are the neatest, the nattiest in the world. Men who wear Desbecker-Block suits and overcoats are satisfied—their minds are easy on the question of clothes. They have found comfort, style, durability and beauty for little money in these great made-to measure garments.

Suits or overcoats $11.50 and upwards. The same satisfaction in every garment, no matter what the price.

Desbecker-Block Tailoring Co., BUFFALO, N. Y.

Represented here by

Epstein Bros.

Odd Fellows' Corner.

NOAH

Was the first man to Advertise!

He advertised the flood and kept at it 'till the flood came. I am advertising COLD WEATHER, and a great flood of trade will come to my store for

Stove Boards, Stove Pipe, Stove Mats, etc.,

of which I have a complete line. You should also

Have your ROOFS attended to before the Big Snows.

Best goods, Lowest Prices, and Prompt Attention is my motto.

Give me a call when in need of anything in my line.

Respectfully,

T. C. BRYAN,

The Leading Tin and Sheet Metal Worker. Walnut Street.

ARE YOU Going to Build?

If so, you cannot afford to do so until you have examined my stock and prices. I can now furnish your orders more complete than anyone else in the city. All kinds of lumber, including dry and nicely worked flooring, siding, and ceiling. Can furnish your brick on short notice—quality and prices guaranteed. I will not speak in praise of my shingles: If you have used them, you know what they are; and if not, you should do so at once.

Thanking the public for their generous patronage and asking a continuance of same, I remain, Yours truly,

A. T. GRIFFIN.

Remember: Terms Cash.

The One Day Cold Cure.

Bennett's Chocolates Laxative Quinine for old in the head and sore throat. Children take them like candy.

Dried Fruits!

Nuts, Mince Meat, Etc.

Choice new L. L. Raisins, new Seeded Raisins, extra fancy and cheap Prunes, Evaporated and Sun-dried Apples and Peaches, Atmore's Mince Meat and Plum Pudding. Fresh lot of Cakes and Crackers, one pound packs and in tins. Plain Buckwheat that is straight goods (we think). New Maple Syrup. Maraschino Cherries. Genuine Olive Oil. Mushrooms. French Peas, (petit pois).

IT SEEMS USELESS TO TALK TO YOU ABOUT

Coffee!

You know we handle CHASE & SANBORN'S

in medium and best grades and I can candidly say if there is better I do not known where to find it.

We Try

to render you the best service possible; but we do not claim to be infallible, and sometimes something may not be just as you would like it, or as you think it should be. In that case, I will thank you to drop me a line or see me personally, and your complaint will receive due consideration.

We will be glad to have your orders for anything in our line.

Yours truly,

I. B. Fonvielle.

WE ARE NOW Prepared!

To do as good work as any Laundry. All we ask is a trial.

WE POSITIVELY DO NOT BREAK OR CRACK TURN-DOWN COLLARS, Having a Machine now in operation especially adapted to this class of work.

Try us with your next bundle of laundry. We are sure to please you.

Household Linen

done up equal to new at very moderate prices.

Agents wanted!

In every town.

Goldsboro Steam Laundry Under New Management.

E. A. MILLER, Manager

Phone 82.

Are You Insured? IF NOT, WHY?

THE ONE SPOT ON EARTH WHERE A MAN FINDS SOLID COMFORT,

Is In His Own Home.

So when you have once secured one, see that you keep it by placing insurance on it in a good, solid company.

So that you will be protected in case of Fire.

Our companies are prompt in payment, vast in resources and offer reasonable rates.

We make a specialty of insurance in all its branches.

Geo. W. Dewey & Bro

GOLDSBORO, N. C.

THOSE DESIRING INSURANCE ON THEIR LIVES,

or to solicit applications upon the lives of others, will make no mistake in investigating the plans and policies of

The Washington Life.

Assets, $16,000,000.

Paid out to policy holders, $34,500,000;

See or write

J. O. GUTHRIE,

55, Tucker Building, RALEIGH, N. C.

Wilmington & Weldon R R

AND BRANCHES

AND FLORENCE RAILROAD.

CONDENSED SCHEDULE

TRAINS GOING SOUTH:

Dated July 27, 1900	No 23 daily	No 35 daily	No 41 daily	No. 49 daily
	a m	p m	a m	p m
Lv Weldon	11 50	8 58	....	....
Ar Ro'y Mt,	1 00	9 52	....	....
Lv Tarboro	12 21	....	....	....
Lv R'y Mt.	1 05	9 52	5 15	12 52
Lv Wilson	1 59	10 25	5 57	2 40
Lv Selma	2 55	11 10	....	....
Lv Fay'ville	4 30	12 22	....	....
Ar Florence	7 35	3 24	....	....
	p m	a m	a m	p m
Lv Goldsboro	....	...	6 45	3 30
Lv Magnolia	....	....	7 51	4 35
Ar Wil'gton	....	....	9 20	6 00

Train No. 103, Daily except Sunday, Leaves Tarboro 6 00 p. m. Rocky Mount 6 37, p m., Wilson 7 10 p. m., arrives Goldsboro, 7 55 p m

TRAINS GOING NORTH:

Dated May 27, 1900.	No 78 daily	No 32 daily	No 40 daily	No 48 daily
	a m	p m	p m	a m
Lv Florence	9 50	7 35	...	....
Lv Fay'ville	12 20	9 41	...	....
Lv Selma	1 50	10 54	...	....
Ar Wilson	2 35	11 33	...	....
			p m	a m
Lv Wil'gton	....	....	7 05	9 35
Lv Magnolia	....	....	8 3	11 10
Lv Goldsboro	....	....	9 3	12 26
	p m	a m	p m	p m
Lv Wilson	2 35	11 33	10 35	1 18
Ar Rocky Mt.	3 30	12 07	11 23	1 53
Lv Tarboro	12 21	....	...	....
Lv Rocky Mt	3 30	12 07	....	...
Ar Weldon	4 32	1 00	...	....

Train No. 102, Daily except Sunday Leaves Goldsboro 4 50 a m., Wilson 5 33 a m., arrives Rocky Mount 6 10 a. m., arrives Tarboro 6 45 a m.

| Daily except Sunday.

† Train on the Scotland Branch Road leaves Weldon 3:55 p. m., Halifax 4.17 p m. arriving Scotland Neck at 5.08 p.m, Greenville 6:57 p m, Kinston 7.55 p. m. Returning leaves Kinston 7.50 a. m., Greenville 8.52 a m, arriving Halifax at 11.18 a m, Weldon 11 38 a m.

† Trains on Washington Branch leave Washington 8 10 a m and 2 50 p m, arrives Parmele 9.10 a m, and 4 00 p m, returning leaves Parmele 9.35 a m, and 6.30 p m, arrives Washington 11 00 a m and 7.20 p m.

Train leaves Tarboro, daily except Sunday at 5 30 p m, Sunday, 4 5 p m, arrives Plymouth at 7 40 p m; 6 10 p m, returning leaves Plymouth daily except Sunday 7.50 a m, and Sunday 9 00 a m, arrives Tarboro 10 10 and 1 00 a m

†Train on Midland N C Branch leaves Goldsboro 5 30 a m, arriving Smithfield 6 40 a m. Returning leaves Smithfield 7 35 a m, arrives Goldsboro 9 00 a m.

†Train on Nashville Branch leaves Rocky Mount at 9.30 a. m., arrives Nashville 10.20 a m, Spring Hope 11.00 a m. Returning leaves Spring Hope 11 20 a. m., Nashville 11.45 a m arrives at Rocky Mount 12 10 a m.

†Train on Clinton Branch leaves Warsaw for Clinton 11 40 a m and 4.25 p. m. Returning leaves Clinton 6.45 a m and 2 50 p. m.

Train No 78 makes close connection at Weldon for all points North daily all rail via Richmond.

H. M. EMERSON, Gen'l Pass Agt

R. KENLY, Gen'l Manager.

T. M. EMERSON, Traffic Manager.

Southern Railway.

The standard railway of The SOUTH

The direct line to all points.

Texas, California, Florida, Cuba and Porto Rico.

Strictly first-class equipment on all through and local trains; Pullman palace sleeping cars on all night trains; fast and safe schedules.

Travel by the Southern and you are assured a safe, comfortable and expeditious journey.

Apply to ticket agents for time tables, rates and general information, or address,

R. L. Vernon, T. P. A., Charlotte, N. C.

F. R. Darby, C. P. & T. A., Asheville, N. C.

No trouble to answer questions.

FRANK S. GANNON, Adv. Mgr. J. M. CULP, Traf. Man. J. A. TUR[illegible] G. P. A. WASHINGTON, D. C.

A. & N. C. R. R.

TIME TABLE NO. 13.

To Take Effect Sunday, June 10, 1900

ARRIVE GOLDSBORO.

11.05 A.M—Passenger Daily. Leave Morehead City 7 35, a.m., Newbern 9 am, Kinston 10.12 am, LaGrange 10.32 am, arrive Goldsboro 11.05.

7.14 P. M—Mixed Daily ex. Sunday. Leave M City 2 10 pm, Newbern 3 50 pm, Kinston 5.40 pm, LaGrange 6 34 pm, arrive Goldsboro 7 14 pm.

8.00 P. M.—Passenger Sunday only, Leave M. City 4 25 pm, Newbern 6.05 pm, Kinston 7.07 pm, LaGrange 7.27 pm, arrive Goldsboro 8.00 pm,

LEAVE GOLDSBORO.

5.30 P. M—Passenger Daily. Leave LaGrange 5.59 pm Kinston 6 22 pm, Newbern 7 40, pm, arrive M City 9 00 pm.

7.00 A. M—Mixed Daily ex Sunday. Leave LaGrange 8 11 am, Kinston 9.14 am, Newbern 1.30 pm, arrive M. City 4.01 pm

7.40 A. M—Passenger Sunday only, Leave LaGrange 9 09 am, Kinston 8 30 am Newbern 9.50 am, arrive M City 11.15 am.

JAS A. BRYAN, President.

S. L. DILL, Superintendent.

Bonds!

As the Agent and Attorney of the United States Fidelity and Guaranty Company, I am prepared to furnish bonds of Administrators, Guardians, Receivers, Bank Officials, Officers of Fraternal Societies, and, in fact, nearly all forms of bonds.

A. C. DAVIS, Attorney-at-Law, GOLDSBORO, N. C.