RULES ADOPTED BY THE NORTH CAROLINA PRESS ASSOCIATION.

The rate of not less than five cents per line will be charged for "cards of thanks," "resolutions of respect" and obituary poetry," also for obituary notices other than those which the editor himself shall give as a matter of news.

Notices of church and society and all other entertainments from which revenue is to be derived will be charged for at the rate of 5 cents a line.

THE JOURNAL.

E. H. HARPER, . . . Proprietor.
G. P. HARPER, . . . Local Reporter.

Entered at the Post Office at New Berne, N. C., as second-class matter.

All of the politician are polishing up their I-told-you-so speeches, but only a few of them will be able to use them.

It takes all day to marry the Battenberg and Princess Alix. This leaves no chance for marrying in haste and repenting at leisure.

Adelina Patti's wealth is estimated by those who ought to know at a million dollars. Many thousands of it were made during "last tour."

The Chinese Emperor dines alone and his repast always consists of eight dishes. The Japanese Emperor is endeavoring to add a ninth —of crow.

Three years ago, while suffering from a severe attack of the grip, Mrs. J. D. Pyser, of Williamsport, Penn., lost her voice. While attending a revival meeting last week her voice returned and Mrs. Pyser attributes her recovery to Providential aid.

It is calculated that in 1965 the wealth of the Rothchild will have increased from $2,000,000,000 to $60,000,000,000. By that time the kings of Europe will be renting their palaces from them by the month. All this wealth has been built up since the battle of Waterloo.

Miss Willard says she once asked Thomas A. Edison if he was a total abstainer, and when he said that he was, she said, May I inquire whether it was home influence that made you?" and he replied, "No; I think it was because I always felt that I had better use for my head."

More than 200 French cities have resolved to erect statues in honor of the late President Carnot, and it is expected that soon almost every French town will have a Carnot street or square. Hither Gambetta has had the lead, 420 streets being named after him. Hugo follows with 310, Their with 300.

Our white Republican office seekers are having both a pleasant and disagreeable task to perform just now. They are shrewd enough to know that all you have to do to make people believe that there is a great panic imminent, and that business is right on the eves of a collapse, is to talk that way. They are now filling their black constituency full of all such calamity croakings, and almost en masse these followers are believing the stuff. We are glad to say that they can not lead all of them. There are a few colored men in Craven Co. that have some time been thinking for themselves, and openly refused to obey regardless of their being in a hopeless minority with the balance of their race. But ther's another side to the question, and how it does make these office holders squirm. To properly manipulate the wires and hold their ducks in a row, it requires not a little rustling out" you know, and how awful hard it is to sometimes taking all of their past official earnings, and even a little more, but the honors of the office are as another and harder, and these political "bosses" stand to the music like little tin soldiers, knowing that they are able to pull up minus the office as well as dollars.

A Tariff Object Lesson.

The McKinley law went into effect in 1890. It so happened that the Methodists of Morganton were that year building a handsome brick parsonage. The building was located in a section of the town where they were required to cover it with tin. In the Herald of October 30th, 1890, was shown how by reason of the McKinley law the Methodists had to pay fifty-two dollars more for for tin to cover that building than they would have paid before the McKinley law passed.

Just now our Baptist friends are erecting a handsome brick church on the same street on which the Methodist parsonage stands and only two hundred feet away from it. They are also required to cover the building with tin. Before the McKinley law was repealed they got the tin at $10 [illegible]. They decided to wait until the new tariff law went into effect, and yesterday they bought their tin at $8.25 per box. The new Democratic tariff law has saved them more than forty dollars in this one item. They will besides save money on their nails and hinges and locks and other hardware.

These are facts. Let those who doubt ask Mr. J. A. Claywell if the Methodists didn't lose fifty-two dollars on tin under the McKinley law.

Let those who doubt ask our honest Republican friend, Pink Hildebrand, how much the Baptists saved on tin because the McKinley law was repealed.

This is only one of many instances showing how the Democratic party is redeeming its pledge to make goods cheaper.—Morganton Herald.

Improvement in the U. S. Treasury.

The condition of the United States Treasury is constantly improving. The treasury statement for September shows the gold reserve to be $58,875,317, and the net cash balance besides to be $61,044,402; total, $119,919,719.

The increase in customs and internal revenue receipts goes steadily on and render the future very hopeful. The tide has turned under wise Democratic management, and yet there are some who have wilfully closed their eyes and refused to be convinced that Democratic principles are the basis of the country's salvation.—Ex.

Rheumatism, neuralgia, headache and pains of every kind instantly relieved by Johnson's Magnetic Oil. $1.00 size 50 cts.; 50 ct. size 25 cts.

Turner's Almanac for '95.

We are indebted to the publisher, Jas. H. Enniss, of Raleigh, N. C., for a copy of Turner's N. C. Almanac for 1895. This number of the Almanac is the most valuable that has ever been issued. To the farmer and housekeeper, it is a mine of information for the whole year. In fact, the Almanac is valuable to everybody.

If you have never had a Turner's N. C. Almanac in your house, buy one and hang it up by the fireplace for reference, and especially in sickness, emergencies or any other matter and you will never go without one again. It will save you many dollars in a year, and can be bought for the very small sum of 10 cents if you will address the publisher, Jas. H. Enniss, Raleigh, N. C. Don't fail to get one.

RATHER DIE THAN LIVE

Body Entirely Broken Out in One Mass of Sores. Could Not Sleep. Would walk the Floor All Night Crying and Suffering.

BEGAN TO USE CUTICURA.

Immediate Relief, Rest and Sleep. Complete and Permanent Cure in Two Months.

The first of October my daughter was taken with Typhoid and Malaria. While sick there came little blisters in the bends of the arms, which seemed to fill with water and itch. The doctor said when she got well these would leave, but they grew worse all the time, until from her neck down to her feet, her body was entirely broken out in one mass of sores. She could not sleep, but would walk the floor all night crying, and said she would rather die than live, suffering like this. Reading your advertisement in the paper, we resorted to the cures performed by CUTICURA. Her sores grew in similar cases, we sent for and began to use them, and in one week she began to get better, would sleep and rest easily, and in two months, after using five boxes of CUTICURA, one cake of CUTICURA SOAP, and two bottles of CUTICURA RESOLVENT, she was entirely well and now after nearly two years there has been no trace of the disease. The doctor called it Psoriasis. I cannot give your remedies too much praise, for I believe my daughter would have died if it had it not been for the CUTICURA REMEDIES. MARY J. NELSON, Pocomoke City, Md.

CUTICURA WORKS WONDERS

Truly CUTICURA [illegible] and its cures of torturing, disfiguring, humiliating humors are the most wonderful ever recorded.

Sold [illegible] the world. Price, CUTICURA, 50c.; SOAP, 25c.; RESOLVENT, $1. POTTER DRUG AND CHEM. CORP., Sole Proprietors, Boston.

"How to Cure Skin Diseases," mailed free.

BABY'S Skin and Scalp purified and beautified by CUTICURA SOAP. Absolutely pure.

WEAK, PAINFUL BACKS, Kidney and uterine pains and weakness [illegible] relieved in one minute by the CUTICURA ANTI-PAIN PLASTER. Only instantaneous pain-killing plaster.

For Sale.

ONE 15 Horse Power Goodwin Steam Engine, made in Richmond, Va., can be seen at J. H. Crabtree & Co. Machine Shops.

For further information, apply to

C. R. Thomas, Att'y.
New Berne, N. C.

BARBER SHOP REMOVAL.—I am now located in neat and commodious quarters in Hotel Newcomb on Broad Street. There is no more conveniently or better equipped barber shop in the city, and I have a good force of polite and expert assistants. Old and new friends, give us a call when in need of tonsorial work.

TIMOTHY DOW.

DEMOCRATIC NOMINEES.

CRAVEN COUNTY OFFICES

Clerk Superior Court, Wm M. Watson.
Sheriff, W. B. Lane.
Register of Deeds, Jas. W. Biddle.
Treasurer, Thos. Daniels.
Coroner, Dr. N. H. Street.
Constable. 8th Township, J. D. LaRoque.
Surveyor, Geo. S. Wilcox.

FOR CHIEF JUSTICE:
James E. Shepherd, of Beaufort.

FOR ASSOCIATE JUSTICES
Walter Clark, of Wake.
James C. MacRae, of Cumberland.
Armistead Burwell, of Mecklenburg.

FOR STATE TREASURER:
Samul McD. Tate, of Burke.

FOR REPRESENTTATIVES IN CONGRESS:
First District—W. A. B. Branch, of Beaufort.
Second District—F. A. Woodard of Wilson.
Third District—John G. Shaw, of Cumberland.
Fourth District—Charles M. Cooke, of Franklin.
Fifth District—A. W. Graham, of Granville.
Sixth District—Jas. A. Lockhart.
Seventh Dirtrict—John S. Henderson, of Rowan.
Eighth District—W. H. Bower, of Caldwell.
Ninth District—W. T. Crawford, of Haywood.

FOR SUPERIOR COURT JUDGES:
Third District—Jacob Battle, of Nash.
Fourth District—W. R. Allen, of Wayne.
Eighth District—B. F. Long, of Iredell.
Ninth District—W. N. Mebane, of Rockingham.
Tenth District—W. B. Council, Jr., of Watauga.
Twelfth District—H. B. Carter, of Buncombe.

FOR SOLICITOR:
First District—W. M. Bond, of Chowan.
Second District—W. E. Daniel, of Halifax.
Third District—John E. Woodard, of Wilson.
Fourth District—E. W. Pou, of Johnston.
Fifth District—E. S Parker, of Alamance.
Sixth District—O. H. Allen, of Lenoir.
Seventh District—N. A. McLean, of Robeson.
Eighth District—Emory E. Raper, of Davidson.
Ninth District—W. W. Barber, of Wilkes.
Tenth District—W. C. Newland, of Caldwell.
Eleventh District—J. L. Webb, of Cleveland.
Twelfth District—George A. Jones, of Macon.
Senate—Swift Galloway, of Greene, Dr. F. A. Whitaker, of Jones.

NOTICE!

There has been a fall in Prices at TAYLOR'S Store At COVE.

5c Plaid Homspun at 4c.
10c Suitings at 8c.
10c Worsted at 8c.
Good Pants at 75c.
Best Brogan Shoes at $1.25.
Best Family Flour at $3.50.

A great many other things too numerous to mention. Come and bring the cash and I will surprise you.

L. F. Taylor.

JUTE Bagging.

Bag Cloth,

—AND—

TIES

In Stock and for sale by

K. R. JONES.

50 Cents! 50 Cents!

The Baltimore News'

REDUCED SUBSCRIPTION RATE FOR THE CAMPAIGN!

The Daily and Sunday News WILL BE SENT BY MAIL ONLY

To any address, from now until January 1, upon receipt of 50 cents.

Three-months' subscription to the Most Progressive Daily Newspaper in Maryland for 50 cents.

THE NEWS publishes more Political News than all other Baltimore dailies combined.

The Evening News Pub. Co.,
Cor. Calvert and Baltimore Streets,
BALTIMORE, MD.

BOOKS—Choice Standard Works on hand (Sunday) to rent cheap with THE JOURNAL.

FINANCIAL. BOOKS

THE Farmers & Merchants Bank

Began business May, 1891.

Capital Stock, paid in,	$75,000.00
Surplus,	6,000.00
Undivided Profits,	2,500.00
Dividends paid,	12,750.00

OFFICERS:

L. H. CUTLER,	President.
W. S. CARPWICK,	Vice Pres.
T. W. DEWEY,	Cashier.
A. H. POWELL,	Teller.
F. F. MATTHEWS,	Collector.

With well established connections this Bank is prepared to offer all accommodations consistent with conservative banking.

Prompt and careful attention given to collections.

We will be pleased to correspond with those who may contemplate making changes or opening new accounts.

J. A. BRYAN, President, THOS. DANIELS, Vice Pres.
G. H. ROBERTS, Cashier.

THE NATIONAL BANK Of New Berne, N. C.

INCORPORATED 1865.

Capital, - - $100,000
Surplus Profits, - 98,168

DIRECTORS:

JAS. A. BRYAN, THOS. DANIELS, CHAS. S. BRYAN, J. H. HACKBURN, JNO. DUNN, L. HARVEY, G. H. ROBERTS, E. K. BISHOP.

THOS. A. GREEN, Pres. C. E. FOY, Cashier, WM. DUNN, Vice-Pres. H. M. GROVES, Teller.

CITIZEN'S BANK

OF NEW BERNE, N. C.

DO A GENERAL BANKING BUSINESS.

The Accounts of Banks, Bankers, Corporations, Farmers, Merchants and others received on favorable terms. Prompt and careful attention given to the interest of our customers.

BOARD OF DIRECTORS.

Ferdinand Ulrich,	E. H. Meadows,
J. A. Meadows,	Chas. Duffy, Jr.
Samuel W. Ipock,	James Redmond,
Chas. H. Fowler,	Chas Reizenstein,
William Dunn,	Mayer Hahn,
E. W. Smallwood,	Thomas A. Green,
Geo. N. Ives,	C. E. Foy.

J. A. JONES

SALE, LIVERY AND BOARDING STABLES.

Fine Carriages, Buggies and Teams and Teams for hire at reasonable rates.

Best attention to boarding horses.

Horses and Mules on sale for cash or negotiable paper.

South Front Street, New Berne, N. C. Opposite Gaston House.

AUTUMN Dress Goods.

Now on sale carefully selected Specialties in DRESS GOODS for this season.

French Novelties in exclusive designs.

Liberal assortments of English and Scotch Suitings.

Two toned Knotted wool effects, Waffle Cloths, distinctly new, rippled Brilliants.

Mixed and striped Covert Suitings, Satin Twilled Cloths and large Plaids for Skirts.

At 50c. per yard, an extraordinary collection of self colored and fancy mixed Suitings.

W.H. & R.S. TUCKER & CO.
RALEIGH, N. C.

VALUABLE CITY PROPERTY FOR SALE.

One House (Eight Rooms) and large Lot situated on East Front Street.

One House and Lot situated on Metcalf Street.

Both pieces of property in excellent neighborhood.

For price and particulars, apply to

P. H. Pelletier,
Office over F. & M. Bank.

NEW BERNE HOUSE,
Morehead City, N. C.,
J. H. MANN, Prop.

Pleasant Location—New Management—Good Accommodations —Attentive Servants— Terms Reasonable.

PATENTS
CAVEATS, TRADE MARKS
COPYRIGHTS
CAN I OBTAIN A PATENT? For a prompt answer and an honest opinion, write to MUNN & CO., who have had nearly fifty years' experience in the patent business. Communications strictly confidential. A Handbook of Information concerning Patents and how to obtain them sent free. Also a catalogue of mechanical and scientific books sent free. Patents taken out by us are brought before the public by a notice given free of charge in the Scientific American. This splendid paper, issued weekly, elegantly illustrated, has by far the largest circulation of any scientific work in the world. $3 a year. Single copies, 25 cents. Every number contains beautiful plates, in colors, and photographs of new houses, with plans, enabling builders to show the latest designs and secure contracts. Address, MUNN & CO., 361 BROADWAY, NEW YORK.

PROFESSIONAL.

DR. W. J. WARD,
-SURGEON - DENTIST-
NEW BERNE, N. C.
Office, in Duffy Building—114 Middle Street.

DR. E. H. GOLDBERG
SURGEO-ORAL DENTIST
Office Henry Building,
Middle street, between Broad and Pollock
North Episcopal church yard,
New Berne, N. C.

BRANCH OFFICE
Jacksonville, Onslow County N.C.

DR. G. K. BAGBY,
SURGON DENTIST.
Office: Middle street, opposite Baptist Church,
NEW BERNE, N. C.

DR J. D CLARK,
DENTIST
NEW BERNE, N. C.
Office on Craven Street, between Pollock and Broad.

J. H. BENTON, M. D., D. D. S.,
DENTIST,
-:-NEW - BERNE, N. C.-:-
Office: 99 Middle St.—2d Floor.
Teeth Extracted without Pain by the use of Nitrous Oxide Gas.

P. H. PELLETIER,
Attorney At Law.
Pollock Street, First room above Farmer's & Merchant's Bank.
Will practice in the Counties of Craven, Carteret, Jones, Onslow and Pamlico.
United States Court at New Berne and Supreme Court o the State.

WM. E. CLARKE,
Office, 72 South Front street opposite Gaston House.
ATTORNEY AT LAW AND Real Estate Agent,
New Berne, N. C.
Connections.—New York Boston and Canada.
Timber lands.
Farm lands,
Truck lands.
Town lots
Do you want to buy? WRITE.
Do you want to sell? WRITE.
SPECIAL.
100,000 Acres of Land in hand for disposal.
11,500 Acres, Trent road, 6 miles of city Timber and Truck.

Wm. H. OLIVER
Life, Fire, Marine, Accident, Fidelity, Steam Boiler
Insurance,
NEWBERN, N. C.

A Number of Time-Tried and Fire-Tested Companies Represented.

Over $125,000,000 assets represented.

NOTORARY PUBLIC.

Commissioner of Deeds for New York, Connecticut and Pennsylvania.

Agent National Board Marine Underwriters.

COMMISSIONER'S SALE.

In pursuance of a judgment of the Superior Court of Craven County, granted at the Spring Term 1894, William Cleves, Sr., against J. F. Heath and wife, Sallie F. Heath, I will sell at the Court house door in Newbern on Monday the 26th day of November, 1894, at the hour of 12 o'clock noon, or as soon thereafter as Court takes a recess for dinner, at public auction for cash to the highest bidder, all that certain piece or parcel of land lying, situated and being in the County of Craven and State of North Carolina and which is described in the complaint filed in the above entitled action, it being the same land which is conveyed by mortgage to the plaintiff, which is described in a mortgage from J. F. Heath and wife to William Cleves, duly recorded in book [illegible], pages 102 and 104, office of Register of Deeds of Craven County, reference to which is hereby made for a full description of the said tract of land.

E. H. PELLETIER, Commissioner.
Oct. 26th, 1894. 8td

GOOD WATER.—X. E. Hardison will have for the next supply of good water quantity. Pure as crystal, cold as ice. Orders left at E. W. Carpenter's will receive prompt attention. 46tf

M. HAHN & CO.,

50--HEAD HORSES AND MULES--50
RANGING FROM 4 TO 7 YEARS OLD,
And Weighing From 850 to 1450 lbs. Each.

Some extra fine Drivers in Horses—also adapted to all purposes Exceptionally fine Draft Horses and Mules.

A full and complete line of Buggies and Harness always on hand.

M. HAHN & CO.
Blue Front Stables, Middle Street, New Berne, N. C.

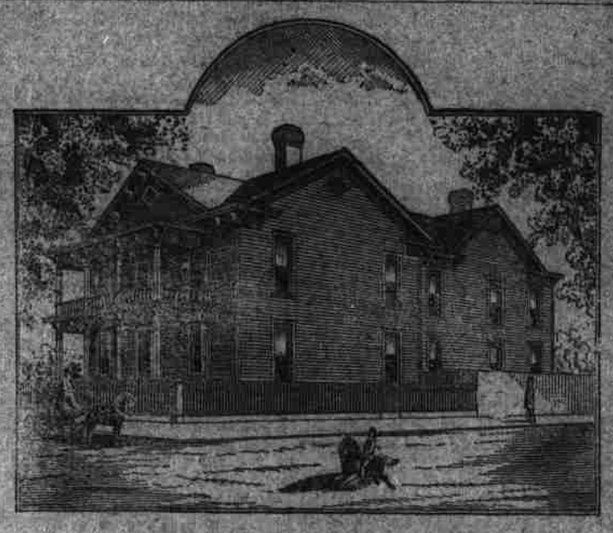

DR. H. O. HYATT'S
SANATORIUM
Kinston, N. C.
—Diseases of the Eye and General Surgery.—

FOR RENT
New Brick Hotel.
Also Suited for a Club House, Offices or Stores.
TWO LIGHT AND AIRY BASEMENTS.
ELEGANT DWELLING APPARTMENTS.

A new four-story brick building, near the corner of Broad and Middle Streets, the best business location in New Berne. Its apartments contain all the modern improvements—stationary wash stands, in each room, and bath tubs, all Supplied with cistern water in pipes, to and from same. Improved water closets on each floor. Electric lights, bells and speaking trumpets to office, front door, basement and dumb waiter. A grand observatory, dining or sitting room in upper story, commanding a fine view of the city and its majestic rivers. It is one of the most complete buildings of its size in the State, for a hotel, club house, first class boarding house, restaurant, dwelling apartments, sleeping rooms and for business purposes.

Rent very reasonable, for separate apartments or as a whole. Apply to,

E. W. CARPENTER.

WM. LORCH
ESTABLISHED 1865.
FAMILY GROCERIES
—AND—
General Merchandise.
CART-HOUSE ACCOMODATIONS.

W. L. DOUGLAS $3 SHOE IS THE BEST. NO BUSTING.

$5 CORDOVAN,
$4 FINE CALF.
$3.50 POLICE 3 SOLES.
$2.50 WORKINGMENS EXTRA FINE.
$2.25 $2 $1.75 BOYS' SCHOOL SHOES.
LADIES.
$3 PRINCE ALBERT, BEST DGONGOLA.
SEND FOR CATALOGUE.
W. L. DOUGLAS, BROCKTON, MASS.

Key and area money by exchanging W. L. Douglas Shoes.

Beware of those who attempt to imitate my advertised shoes in the world, and guarantee the value by stamping the name and price on the bottom, which protects you against high prices and the middleman's profits. Our shoes equal custom work in style, easy fitting and wearing qualities. We have them sold everywhere at lower prices for the value given than any other make. Take no substitute. If your dealer cannot supply you, we can. Sold by

J. J. BAXTER, Agt.

JAPANESE PILE CURE

A New and Gentle Cure for Internal, Blind, Bleeding and Itching Piles. Complete relief and permanent cure by this remarkable Japanese remedy. Will send by mail. Very gentle, yet thorough. Why suffer? Why experiment? Why pay $5 and $10 for a cure? Why submit to the knife? Why be cut, tied, stretched, burned? Why? Because you have been deceived by worthless nostrums. Why not try a remedy that has cured thousands? Why not