THE NEW BERNE JOURNAL.

New Berne, N. C., April 22, 1897

NEW ADVERTISEMENTS.

Found.
Paine's celery compound.
Tobacco Warehouse Notice.
Notice—N B S F Engine Co.
O. Marks.Co.—Ladies Black Skirts.
Sam'l Cohn & Son—Spring lamb, etc.

BUSINESS LOCAL.

FOUND A gold ring.—Owner can obtain same by applying at JOURNAL office. Description required.

WILLIAMS INK WORKS, 444 and 446 Greenwich St., New York, wish to employ a good canvasser for their immense $1.00 Ink Set, for the State of North Carolina.

Lodge Directory:

EUREKA LODGE NO. 7, I. O. O. F.: Officers:—B. S. Guion, N. G.; J. L. Cooper, V. G.; Geo. Green, Rec'd. Sec'ty; R. J. Dinsoway, Fin. Sec'ty; J. R. Parker, Jr., Treas. Regular meetings every Monday night at 7:30 o'clock.

CAMPMET ENCAMPMENT NO. 4, I. O. O. F. Officers:—B. S. Guion, C. P.; J. L. Cooper, H. P.; S. H. Street, S. W.; N. C. Hughes, J. W.; F. R. Hyman, Scribe; B. B. Neal, Treas. Regular Encampments, 1st, 3d, and 5th (if any) Thursday nights in each month at 7:30 o'clock.

CANTON CLEMONT NO. 2, P. M., I. O. O. F. Officers:—Geo. Green, Captain; T. A. Hyman, Lieut.; B. S. Guion, Ensign; F. R. Pelletier, Clerk; F. M. Chadwick, Accountant. Regular Cantonments, 2d and 4th Thursday nights in each month at 7:30 o'clock.

CRAVEN LODGE NO. 4, KNIGHTS OF HARMONY: Meets 2nd and 4th Wednesday nights in each month in Roulhac's Hall. S. H. Ball, President, J. H. Smith, Secretary.

ST. JOHN'S LODGE NO. 3, A. F. AND A. M. Officers:—T. A. Green, W. M.; J. B. Clark, S. W.; B. B. Neal, J. W.; Jas. Redmond, Treas.; T. G. Hyman, Sec'ty. Regular Communications 3d Wednesday each month.

NEW BERNE CHAPTER NO. 40, R. A. M. Officers—J. C. Green, H. P.; N. Cole, King; H. J. Lovick, Scribe; T. A. Green, Treas. Jas. Redmond, Sec'ty. Regular Convocations 2d Monday each month.

ST. JOHN'S COMMANDERY NO. 10, K. T. Officers:—F. Ulrich, E. C.; H. J. Lovick, G. F. R. Street, C. G.; T. A. Green, Treas.; B. B. Neal, Recorder. Regular Conclaves first and third Fridays of the month.

ATHENIA LODGE NO. 8, K. of P.—Meet every Tuesday night in K. of P. Hall, Middle Street. H. W. Simpson, C. C.; F. F. Avery, V. C.; W. S. Parsons, K. R. S.; C. C. Thornton, M. of F.

CHATTAWKA TRIBE NO. 14, IMP. O. R. M. Meets the 2nd Sleep of every 7 suns (Monday night) at K. of P. Castle Hall, Middle Street, New Berne, N. C. Visiting Red Men always welcome. H. W. Simpson, Sachem; J. H. Smith, C. of R.

NEW BERNE LOCALS

The weather forecast for today is fair and much warmer.

You can get anything in Folk's store for 10c. Call and see him.

Truckers will be interested in the telegraphic news on first page of this issue.

My prices are lower than any other first-class workman in the city.—Baxter, The Jeweler.

The temperature as observed by the JOURNAL at 8 a. m. was 52 degrees, and 8 p. m. 50 degrees.

Directors of New Berne Tobacco Warehouse Company, will please read notice of meeting in another column.

Solos at the entertainment Friday night by Drs. L. Duffy and Primrose and Mr. O. H. Guion, will be features.

Judge Timberlake has sent word to Superior Court Clerk Watson that court will not convene until Wednesday, May 5th. Jurors and witnesses should note this.

Joseph F. Maguire, who has been engaged in piano tuning and repairing in this city, was called to Raleigh yesterday by a dispatch on important business and will not return until next Thursday.

A petition which asked for the the appointment of Chas. A. Cook of Warrenton, for U. S. District Attorney, Eastern District, N. C. was being circulated for Republican signatures yesterday by Chas. B. Hill.

Mud pies baked in the sun are about as palatable as badly baked crackers made from vile material. The Fox Crackers are digestible, delicious, rich pure and palatable. Look for "Fox" on the box before you give your order.

Special.

1000 yards Remnants in cotton domestics, from 1 to 10 yards in a piece, we are offering at 3½c yard. Barfoot.

N. C. Pharmaceutical Association.

The 18th Annual meeting of the above association which will be held at Raleigh on May 12th, promises to be one of unusual interest, as the program of entertainment is full of interesting events. Dr. C. D. Bradham of this city is on the committee of entertainment.

TIRED, NERVOUS and weak men and women find new life, nerve strength, vigor and vitality in Hood's Sarsaparilla, which purifies, enriches and vitalizes the blood.

HOOD'S PILLS are the favorite family cathartic, easy to take, easy in effect. 25c.

Fair Notice!

Parties who have been claiming indulgence from us for months past will please pay up when the collector calls, otherwise their supply of gas will be cut off. This applies to all in arrears without exception.

NEW BERNE GAS LIGHT CO.,
S. W. SMALLWOOD,

TOLSON-SIMPSON NUPTIALS.

A Beautiful Scene at Centenary M. E. Church Yesterday Evening.

Last evening crowds of people were seen headed for Centenary Methodist church to again witness a beautiful matrimonial ceremony in this edifice. The evening was a lovely one, with a clear sky and countless stars sparkling in the heavens, which brought out a large crowd. Every seat was filled and standing room was limited.

At 8 15 o'clock the carriages bearing the contracting parties and attendants, arrived at the church door, and in a few minutes, the organ, presided over by Mrs. J. A. Meadows, echoed through the large edifice with the "Triumphant March," by Costa.

FORM OF ENTRANCE.

Preceding the ushers up the middle aisle, came the little ribbon girl, Mary Willis, carrying in hand the valued ring which she deposited in a silver receiver that awaited it over the chancel rail, and proceeded to the gate under the arch where she stopped and guarded the gate. Closely following her came the ushers, Messrs. J. D. Gaskins and T. D. Carraway, up the same aisle, and Messrs. D. L. Hines and L. A. Taylor up the left and right aisle. Then came the groomsmen, Messrs. D. R. Davis and W. F. Richardson, followed by the bridesmaids, Miss Theresa Higgins, of Beaufort, and Miss Inez Styron, and with these on the left side aisle was the maid of honor, Miss Mamie Tolson, sister of the bride, who wore white organdie with pink and white bows, and bridesmaids. The maid of honor was admitted through the gate by the little ribbon girl and took her position at the chancel rail. She was followed by the bride, who never looked sweeter, attired in white silk mull, treading softly to the strains of music, and opposite in the right side aisle came the groom on the arm of his best man, Mr. W. T. McCarthy.

The groom on arriving at the chancel separated from his best man and advanced to the arch where he welcomed his bride through the gate, who joined him in a few steps to the chancel rail, where the officiating Divine, Rev. F. A. Bishop stood amid a profusion of flowers and by a solemn and impressive ceremony, Herbert W. Simpson and Nettie G. Tolson, were joined together in the holy bonds of matrimony and two hearts were united as one.

Again the organ pealed forth, this time, Mendelssohn's wedding march as the bride and groom, followed by the other attendants filed out of the church.

BEAUTIFUL DECORATIONS.

Special and elaborate decorations were prepared for this occasion which scored a point for the taste of designers. Entering the church the eye was greeted with three lovely bells hanging in an arch of cedar that extended from the height of the wall to the floor. Over and under the bells were the initials N. G. T.—H. W. S. The bells and letters were made of lovely white flowers, and stood majestic before the audience. Under the bells and arch was a mass of floral beauty. Over the pulpit and around the chancel were palms, Easter lilies, calla lilies, and in fact nearly every inhabitant of the hot house arranged in profusion, and in every direction were beautiful and costly candle holders with lighted candles, which added more to the floral beauty.

To the left was the arch and gate which was decorated with evergreens and lighted candles. The decorations were greatly admired by the large crowd present.

Miss Tolson, the bride, is the eldest daughter of Mr. and Mrs. J. J. Tolson, of this city. She has many friends in New Berne social circles who wish her happiness in her new life.

Mr. Simpson, the groom, is one of New Berne's young business men being the only architect in the city and a leading undertaker and embalmer. To him and his pleasant wife the JOURNAL joins in congratulations and a successful life of happiness.

THE RECEPTION.

After the ceremonies at the church carriages took the party to the home of the groom on Broad street, where a magnificent reception was given. Crowds of invited guests attended, pouring congratulations and best wishes upon the wedded couple.

The bridal presents, of an unusually large number, were valuable and handsome.

TO CURE A COLD IN ONE DAY

Take Laxative Bromo Quinine Tablets. All druggists refund the money if it fails to cure. 25c

Musical and Dramatic.

On Friday night next at the Opera House, local talent will give a musical and dramatic entertainment that surely ought to attract everyone.

New Berne has a well deserving reputation for histrionic prowess, and we are glad to see in the program so many names who helped in former years to give us that "fame."

The program will be in two parts beginning at 8 o'clock, Friday, April 23rd.

PART I.—A Symphony—"A Jolly Sleigh Party, by F. X. Chwabal.

Piano, Misses Claypoole and MacGrady.

First Violin, Dr. Ward.

Second Violin, Dr. Leinster Duffy

Cornet, Mr. Hugh Wood.

Zobos, Miss Roberts and Mr. Daniels.

Schellengetante, Miss Guion.

Schlitten, Miss Isabel Bryan.

Peitsche, Miss Cooper.

Trommel, Mr. Moore.

Trompete, Mr. Owen Guion.

Schwemblasium, Mr. B. S. Guion.

Triangle, Mr. Harry Roberts.

Castagnetten, Mr. G. Henderson

Knallbuche, Mr. J. Dunn and Dr. Primrose.

Violin Solo, Overture, E. Boetger, Dr. Ward.

Vocal Solo, Don't you think I'm just the girl, Mademoiselle La Pirotette.

PART II.—A Comedy—"When Women Weep," by Fred. W. Broughton.

Arthur Chandos, Mr. G. Waters.

Dora, (his wife), Miss I. Bryan.

Frank Dudley, Mr. J. Daniels.

Madge, (his wife), Miss Mabel Hughes.

Fritz, Mr. Pierre LeMontagne.

Reserved seats at Capt. Sam. Waters, Middle street.

PERSONAL.

Mr. J. J. Street of Dover is in the city.

Mr. T. D. Hewett of Newport was in the city yesterday.

Dr. Jos. W. Duguid returned to Dover yesterday morning.

Mr. W. W. Clark returned from Raleigh yesterday evening.

Mr. J. S. Fisher of Riverdale spent yesterday in the city.

Rev. D. H. Petree returned to his home in Kinston yesterday.

Mr. Geo. N. Ives went down to his farm at Newport last night.

Mr. J. K. Willis returned home from a business trip to Kinston.

Miss Theresa Higgins of Beaufort, is visiting friends in the city.

Mr. Wm. R. Guion came up from Morehead City yesterday morning.

Dr. E. H. Goldberg left yesterday for Mount Olive on professional business.

Mr. Will Cohen returned last night from a pleasure trip to Goldsboro.

Mr. J. E. Mattocks of Pollocksville is in the city. He reports a heavy frost in his section.

Mr. Chas. S. Wallace of Morehead, spent yesterday in the city and returned home last night.

Bishop A. A. Watson, who has been spending a few days in the city, left last night for Beaufort.

Dr. N. H. Street went down to Croatan last night on a professional visit and will return this morning.

Mr. Geo. Allen, of Raleigh, who has been spending a few days in the city, left yesterday morning for his home.

Mrs. W. K. Styron and daughter left yesterday morning to visit relatives at Norfolk and Hampton Va.

The Dancer.

The passing of the Lenten season was celebrated by the New Berne society people by a dance at Loventhrop Hall last evening. The services of the Italian orchestra have been secured for the occasion and their exquisite music many light hearted couples gracefully and elegantly glided over the well waxed floor until an hour past twelve. The German led by Mr. M. R. Howard and the cotillon were thoroughly enjoyed by all present and there were many expressions of regret when the beautiful strains of Home, Sweet Home, announced the end of the pleasant evening.

Among those present were:

Miss MacGrady with C. D. Bradham, Miss Mary S. Guion with J. L. Carraway, Miss Agnes G. Fry with F. R. Hyman, Miss Bessye Patterson with J. L. Burrus, Miss Duckman with N. C. Hughes, Miss Margaret Bryan with R. L. Nunn, Miss Isabel Bryan with T. W. Waters, Miss Mabel Hughes with J. W. Daniels, Miss Mamie Daniels with E. Ellis Williams, Miss Addie Claypoole with J. Guion Dunn.

Stags—P. S. Cox, Geo. B. Waters, B. B. Neal, H. R. Bryan, Jr. S. K. Eaton, Jr.

Chaperones—Dr. and Mrs. Primrose, Mr. and Mrs. O. H. Guion, Mr. and Mrs. J. T. Hollister, Mr. and Mrs. H. C. Lumsden, Mr. and Mrs. Ralph Gray, T. W. Dewey.

ROBERTS-BOYD.

Beautiful White and Pink Wedding.

LOVE AND WEDLOCK.

The marriage of Miss Annie Roulhac Roberts to Mr. William Gibson Boyd was beautifully solemnized in the Episcopal church on yesterday afternoon at four o'clock in the presence of relatives and hosts of friends.

It was a typical Southern Spring day for all nature seemed glad and joyous.

The Rev. T. M. N. George, the beloved rector of Christ Church, united in the holy bonds of matrimony two hearts that have worshipped before that same altar with the impressive ritual of the church to which they are both devoted.

THE BRIDAL PROCESSION.

As the deep toned organ pealed forth in sweetest notes, the exquisite wedding march from Lohengrin under the skillful playing of the talented organist, Miss Lillian Roberts, the bridal party entered the church in the following order: Lovely little Margaret Disosway and Master George Roberts, carrying baskets of flowers, leading up the main aisle to open the unique white and pink flower gates; Mr. N. C. Hughes a few steps in advance of Mr. P. S. Cox and Mr. H. R. Bryan, Jr.. The groomsmen, who are all popular in social circles, wearing the conventional black cutaway coat, Miss Ruckman, of New York City a special friend of the bride, and following closely came the other bridesmaids, Miss Sarah S. Hollister and Miss Mollie Heath. The graceful bridesmaids wore white and pink organdie, trimmed with lace and white satin ribbons, and carried pink roses.

Then came the maid of honor, Miss Dita Roberts, a sister of the bride, pleasing to all by her winsome dignity, wearing pink crepe, trimmed with lace and pink ribbons, and pearl ornaments.

THE GROOM,

who several years since moved from New Berne to achieve his share of merited success in the railroad world and is now associated with the Southern railway in their New York City department, with face aglow with the genial smile so familiar to a legion of friends in his native city, entered from the right aisle door with martial bearing accompanied by his "best man," Mr. B. B. Neal, to the altar of plighted troth.

The bride followed her maid of honor, leaning on the arm of her noble father, Mr. F. C. Roberts, to the chancel. The bride's handsome gown of white watered silk and point lace lent additional charm to the unassuming grace of her dignified womanliness and the pronounced intelligence of a face speaking love and rare sympathy. She carried white carnations and ferns. The going away gown was of brown cloth trimmed with blue.

The church was filled with eager faces to witness the nuptial ceremonies. Inside was the perfume of the most perfect white and pink roses, and other flowers. The reredos was a floral poem in spotless white and roseate pink as the altar candles lent their soft light

BRIDAL PARTY RECEPTION.

On Tuesday evening at the home of the bride, the bridal party was entertained with characteristic nuptial hospitality. A sumptuous collation in white and pink was served, and no more delightful reception was ever enjoyed in cultured old New Berne.

The presents were numerous and beautiful, and expressive of the affection and regard of many hearts for the bride and groom.

SOUTHERN BRIDAL TOUR.

Mr. and Mrs. Boyd received their friends, at the home of the bride standing beneath a tastefully designed arch of white and pink flowers and heard over and over expressions of heartfelt good wishes for a married life of happiness and prosperity, before leaving on the steamer Neuse for a Southern bridal tour, via New Orleans.

There is no joy in human estimation so sacred and inviolable as the right to love and to win love. Affectional triumph is the sublimest hope of man's heart. And a real true love-marriage is the divinest picture in the world's gallery of fine sentiment.

—FOR FINE—
SPING LAMB,
VEAL, MUTTON,
PORK SAUSAGE
—AND—
The Finest Stall-fed Beef in the City
Go to SAM'L COHN & SON,
88 Middle St. Phone 48.

HOLDS WORLD'S RECORD.

Champion Watson Recommends Paine's Celery.

PROFESSIONAL ATHLETES FIND THIS REMEDY INVALUABLE IN THE SPRING.

Brings Fresh Blood and Regulates the Whole Nervous System.

It is useless to attempt to compare any other remedy with Paine's celery compound.

Paine's celery compound is another sort of thing entirely from any substitute that was ever handed over a counter.

It puts fresh blood into the shrunken veins, regulates the expenditure of energy and positively cures general nervous debility and such specific nervous disorders as neuralgia, sleeplessness, melancholia hysteria, headache, lassitude—in a word.

Paine's celery compound is able to soundly build up the nervous system and make it healthy and active.

Among the testimonials received recently by the proprietors of Paine's celery compound was the following:

BOSTON, Feby. 8, 1897.

Gentlemen:—The strongest of athletes sometimes feels languid and drawn out. I have often found myself feeling so, more especially in the spring before the outdoor season begins. I have tried many things, but have found nothing that does me so much good as Paine's celery compound. I say this with much pleasure.

Respectfully yours,
J. P. WATSON.

Mr. Watson is the world's professional champion jumper and pole vaulter. He defeated Tom Burroughs and others at the world's fair in Chicago.

Not long ago Hjertberg, the champion steeplechaser, wrote to Wells, Richardson & Company that Paine's celery compound had been of great benefit to him, and said that he wished to recommend the remedy to others.

John Graham of the Boston, Athletic Association, who took the victorious American team to Athens; James Michael the champion long distance bicyclist, and George Wright of Wright & Diston, are among those who have recently indorsed this best of all remedies. Advice from such men is worth following in a matter of health and strength.

Ladies

Black Skirts.

We are just in receipt of another shipment of Ladies Ready-to-wear Skirts, and now offer

Plain Black Mohair Skirts, lined throughout and bound with velveteen,	$ 1.89
Figured Mohair, made as the plain	1.89
Black all wool Serge, braided	2.69
Fancy Figured Mohair, fine quality	2.89

These Prices are 1-3 less than out of town firms get for the same Skirts.

O. Marks & Co

April 22nd.

Tobacco Warehouse Notice!

Officers and Directors of New Berne Tobacco Warehouse Co., will please meet at the office of the President at 5 o'clock p. m. Thursday, April 22nd, 1897.

E. E. HARPER, Sec'ty.
N. H. STEET, Pres't.

Notice!

There will be a special meeting of the N. B. S. F. Engine Company, tonight at 7:30, Sharp.

By order of the Foreman.
E. A. TAYLOR, Sec'y.

CANDY CATHARTIC
Cascarets
CURE CONSTIPATION
REGULATE THE LIVER
10¢ 25¢ 50¢
ALL DRUGGISTS
ABSOLUTELY GUARANTEED to cure any case of constipation. Cascarets are the ideal laxative, never grip or gripe, but cause easy natural results. Sample and booklet free. Ad. STERLING REMEDY CO., Chicago, Montreal, Can., or New York.

I HAVE NOW ON HAND

A BIG LOT Farm Wagons, Cart-wheels and Axles, Buggies, Road Carts, Harness, Robes and Whips.

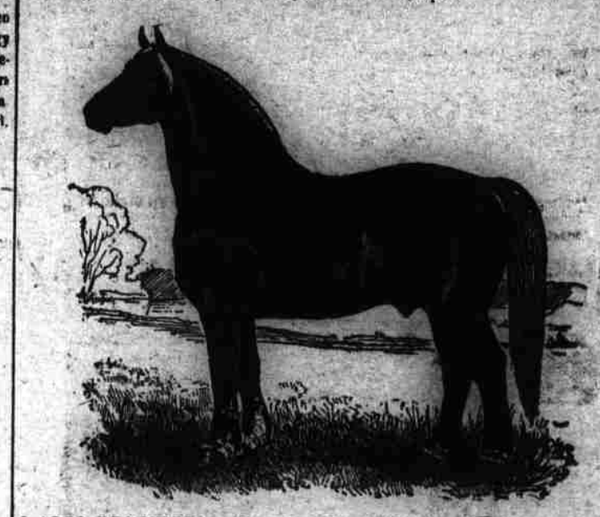

I ALSO RECEIVED on Thursday, March 25th, a car load of extra nice and well broke

HORSES AND MULES.

As I desire not to carry any of the above over. I will sell any of it Very Low for cash or on 1 and 2 years time.

J. W. STEWART,
68½, 70, 72, 72½, 74, 74½ AND 76 BROAD STREET. New Berne, N. C.

W. H. & R. S. TUCKER & CO.,
RALEIGH, N. C.

French Organdies.

Organdies.
Organdies.
Organdies.
Organdies.
Organdies.
Organdies.
Organdies.
Organdies.
Organdies.
Organdies.
Organdies.
Organdies.

The showing of thin dainty Wash Fabrics at "This Big Store" excels in beauty anything seen in former seasons.

In Organdies there is an almost bewildering choice between the very fashionable new green tones in striped and allover designs; delicately tinted Persian colorings, entirely new patterns; cool, summery looking old Delft blues; the exceedingly tasty small Dresden styles and many other charming effects, which are among the beautiful things one always expects to find here. By buying early we are able to make the price for these Dainty and Sweet French Organdies at 35c. yard, and we advise you to order now while the assortments are complete.

SAMPLES FURNISHED.

W. H. & R. S. TUCKER & CO.,
RALEIGH, N. C.

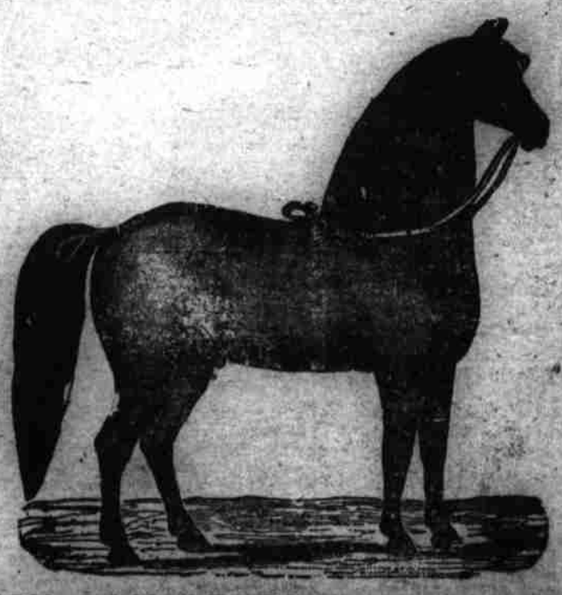

YOU CAN STRETCH A DOLLAR

To double its value, at our establishment, in the line of Horses, Buggies, Harness, Robes, Whips, Etc.

40 HEAD
HORSES AND MULES.

For the farm, road or draft purposes, JUST RECEIVED, to suit the trade, and MUST BE SOLD.

A full and complete assortment of Buggies; we represent every reputable factory in the country. A sample of which will be found in our repository

Harness from $6.00 to $25.00 Per Set,

Overstocked with spring Lap Robes and Whips—will sell at Cost Price.

Do Not Fail to See us Before Buying.

Respectfully,
M. HAHN & CO.

Executor's Notice.

Having qualified as executors of the last will and testament of Carrie D. Mathew, deceased, this is to notify all persons having claims against the estate of the said deceased to exhibit them to W. M. Hendren, executor, Winston, N. C., on or before the 7th day of April, 1898, or this notice will be pleaded in bar of their recovery.

All persons indebted to said estate are requested to make immediate payment.

This the 19th day of April, 1897.

J. F. HENDREN,
W. M. HENDREN, } Executors.

Administrator's Notice

Having qualified as administrator of J. A. Ernul, deceased, late of Craven County, North Carolina, this is to notify all persons having claims against said estate to exhibit them to the undersigned on or before the 20th day of April, 1898, or this notice will be pleaded in bar of their recovery.

All persons indebted to said estate are hereby notified to make immediate payment.

This the 19th day of April, 1897.

THOS. F. McCARTHY,
Administrator.