New Bern Daily Journal.

VOL. XVIII--NO. 218. NEW BERN, N. C., TUESDAY MORNING, DECEMBER 11, 1900. NINETEENTH YEAR

E. B. HACKBURN

These Cold Nights

make you feel the need of Downy, Feathery, all wool

BLANKETS

Listen to our Prices 10-4 $3.50, 11-4 $4.25, 12-4 $5.00.

Portieres in any and all colors.

Hemstitched Damask Sets, and Towels in Prices ranging from 5c to $1.25 each.

"Le Trevoux" and "West End" Kids both guaranteed.

THEN WE CALL ATTENTION TO OUR STOCK OF

CHRISTMAS GOODS!

A Handsome as well as useful Chafing Dish, or Five O'clock Tea, Wedgewood Dressing Cases or Glove Boxes, "Terra Japonica", Jardineres, and Umbrella Stands, New Designs in Lamps.

Ebonied and Silver Goods.

Oh! Yes, and Everything Pretty in Brooches and Fancy Pins of all kinds, so

Come and See Us.

47-49 POLLOCK ST.

REMOVED!

We have removed to our

New Brick-Store,

Cor. Broad & Hancock Sts.,

Where we will be glad to welcome all our old and new patrons. Our strict attention to business in the past is sufficient guarantee to the trade that we are always looking out for the Best Interest our Customers.

Our Stock of Staple and Fancy Groceries is Complete.

Large Stables and Sheds in back lot for the accommodation of our Country Friends, FREE.

Yours for Business,

J. R. PARKER, Jr.

This is for YOU!

Unless your Stationery, Cards, etc, are gotten up in an artistic manner and well printed, it repels rather than attracts.

Fine Job Printing Costs no more

than poor work. We do just as cheaply as the printer who possesses no special skill or taste and who has no thought to turning out a good job. Try us.

WM. T. HILL,

Bicycles, Guns, Ammunition, Graphophones, Job Printing, Rubber Stamps.

91 & 93 Middle St., New Bern, N. C

Julius M. Arnold,

Livery, Feed Sale & Exchange Stables, Horses & Mules,

Puggies, Wagons, Harness, Whips and Robes.

Fart wheels specialty.

66 Broad St., NEW BERN, N. C.

T. K. Talley & Co.,

COMMISSION

DEALERS IN

TERRAPIN AND FRESH FISH,

718 Water St., Baltimore, Md.

References: Farmers' & Merchants' National Bank; Continental National Bank.

D. F. JARVIS,

63 POLLOCK STREET.

Queen Quality

Shoes

Ladies', Misses and Childrens

Tailor Made Wraps

Housekeeper's Linens, Carpets and Matting.

Latest Styles and Colors in Dress Goods and Dress Trimmings.

D. F. JARVIS.

At the **Book Store**

The Chicago Typewriter $35.

Simple, Durable, Visible Writing. You cannot get greater value whatever price you pay.

Easy terms to Teachers.

G. N. Barrett.

RALEIGH.

Judge Purnell Feared by Defendants in Federal Court.

Baptists Have Crowds at Sunday Services. Labor Organizing. Small Grain Crops Look Well. Building for Methodists Orphanage. For Soldiers Home.

Special to Journal.

RALEIGH, December 10.—The term of the Federal Court here will certainly continue all this week. Judge Purnell is thoroughly feared by the defendants in this court, and they are begging for a continuance. Three white men have been convicted of counterfeiting.

There were great crowds at the Sunday services of the Baptists here. Their State Convention held three sessions in order that it might end its work today. At the First Baptist church Rev. Dr. Willingham, of Richmond, preached a sermon of great power.

It is quite apparent here that one at least of the Raleigh papers will make a fight against another issue of street bonds. The people will probably vote on that question in May.

The labor here is rapidly being organized into unions. One man is pushing the movement.

The small grain in this section of the State looks very well. Here and there a little gleaning of the cotton in the fields is being done. It is doubtful that this crop was ever cleaner picked.

The corporation commission meets Wednesday. It will hear argument by the Seaboard Air Line's attorneys on that railroad's exceptions to the recent order of the commission reducing the freight rate on hickory, gum, dogwood and persimmon logs.

Gen. Thomas F. Toon, who will next month take charge of the office of Superintendent of Public Instruction, appoints John W. Duckett, a veteran educator of Lumberton, his chief clerk.

An engine has been put in operation at the Soldiers' Home, for supplying water to the various buildings. In a few days connection will be make with the Raleigh sewer system, as 1200 feet of pipe is now being laid.

The Baptists are working great gains in membership. It was surprising to learn to-day that in this county they have more than 100 churches and over 50 preachers.

Plans are in hands for the $35,000 main building of the Methodist Orphanage here. It is the purpose to have it built in twelve months.

Gen. Julian S. Carr will call a convention of Ex-Confederate Veterans, to be held here in February, at which the Legislature will be memorialized to increase the appropriations for the Soldiers' Home and for pensions.

When you need a soothing and healing antiseptic application for any purpose, use the original DeWitt's Witch Hazel Salve, a well known cure for piles and skin diseases. It heals sores without leaving a scar. Beware of counterfeits. F. S. Duffy & Co.

Capt. E. W. Manning Dead.

Wilmington, Dec. 10.—Capt. Ed. Wilson Manning, who was engineer on the United States screw ship of war Wabash and ship-mate of Admiral Dewey on that vessel, died here today at the age of 67.

When the war between the States began, Capt. Manning joined the Confederate navy and was on the converted ship Virginia (formerly the Merrimac), when she sank the frigates Cumberland and Congress in Hampton Roads.

For years after the war he had been in the insurance business here and conducted the Atlantic View Hotel, the well known summer resort at Wrightsville.

Don't use any of the counterfeits of DeWitt's Witch Hazel Salve. Most of them are worthless or liable to cause injury. The original DeWitt's Witch Hazel Salve is a certain cure for piles, eczema, cuts, scalds, burns, sores and skin diseases F. S. Duffy & Co.

Weather Conditions.

WASHINGTON, December 10.—Fair Tuesday. Light north to east winds.

The high barometer and cold weather area over the northwest on Saturday has spread eastward to the Atlantic coast and southward across the interior with decided temperature falls from the Ohio valley northeastward into New England. Freezing weather prevails in central Texas, the northern portion of the Gulf States, and north and northwestern portions of the South Atlantic States. Heavy frosts are reported at New Orleans, and Charleston.

CASTORIA

For Infants and Children.

The Kind You Have Always Bought

Bears the Signature of Chas. H. Fletcher

Davis' Pharmacy sells and recommends Celery Headache Powder and Jordan's Cough Balsam.

Of Interest to Farmers.

It is desired to call the attention of the farmers, fruit-growers, truckers, and all others interested in agricultural pursuits, in North Carolina, to the fact that the Entomologist of the Department of Agriculture, at Raleigh, N. C., desires them to send hill speciments of any injurious insects that may come to their notice. They are also invited to send speciments of any insects regarding which they desire information, and such information will be given so far as possible. It is desired to make the Department of as great practical benefit to the people as possible, and no effort will be spared to attain this end.

During this winter the fruit growers are especially urged to make a careful examination of their trees, and send any insect or suspicious twig to the Department so that the matter may be investigated, if it is of importance. As this office is for the benefit of the people, we hope that they will use it to the best of their ability, by correspondence or otherwise.

An effort is being made to build up a collection of insects for the Agricultural Department and for exhibition in the State Museum. The aid of all is asked in getting specimens for this purpose.

Send any speciments or inquiries to, Franklin Sherman, Jr., Entomologist, Department of Agricultura', Raleigh, N. C.

FOR EDUCATION.

Endorsement of Littleton Female College By Educational Board of Conference.

The strong endorsement given Littleton Female College by the Board of Education of the Methodist Conference, at its session, yesterday, was most worthily bestowed, and also showed the appreciation in which this institution is held.

Littleton Female College has a large patronage in this section and its friends bear full testimony by word and letter that it is doing a great work for the education of young women.

The report of this Institution to the Conference, showed decided progress during the past year.

The College now has the largest patronage of any school for young ladies in North Carolina under the auspices of the M. E Church, South.

Help is needed at once when a person's life is in danger. A neglected cough or cold may soon become serious and should be stopped at once. One Minute Cough Cure quickly cures coughs and colds and the worst cases of croup, bronchitis, grippe and other throat and lung troubles. F. S. Duffy & Co.

Gaston Council—National Union.

Was instituted here on Friday night by B. A. Collin, State Deputy, with the following list of officers:

J. T. Hargett, President.
E. F. Early, Ex-President.
J. J. Baxter, Vice-President.
H. E. Royall, Speaker.
E. W. Arstong, Secretary.
G. B. Waters, Financial Secretary.
J. R. Parker, Treasurer.
L. A. Smith, Chaplain.
J. M. Arnold, Usher.
J. G. Thomas, Sergeant-at-Arms.
S. B. Parker, Doorkeeper.
Trustees—E. W. Smallwood, M Disosway, J. J. Baxter.

The National Union is a fraternal insurance order.

The One Day Cold Cure.

Cold in head and sore throat cured by Kermott's Chocolates Laxative Quinine. As easy to take as candy. "Children cry for them."

THE MARKETS.

The following quotations were received by J. E. Latham & Co, New Bern, N. C.

NEW YORK, Dec. 10

COTTON:—	Open.	High.	Low.	Close
Jan	9.60	9.63	9.34	9.38
Mch	9.50	9.50	9.15	9.17
May	9.38	9.38	9.06	9.09
Aug	9.15	9.15	8.86	8.86
Sept	8.53	8.53	8.26	8.35

WHEAT:—	Open.	High.	Low.	Close
May	78¾	79¼	78¼	78¾
Con. Gas				188
So. R'y Pfd	67			66½
Fed. S.	51½			52½
Con. T.	98½			99½
Leather	18			17½
A. S. & W.	43			42

Cotton receipts were 43,000 bales at all ports.

Liverpool Market.

Spots 5.1-8. Sales 7,000 bales. Futures Dec.-Jany. 5.51. Jan-Feby. 5.50.

New Bern Cotton Market.

Government bureau estimate of crop 10,100,000 bales.

Cotton in the local market sold at 8.50 to 9.25.

The finest lot of Turkeys and Chickens go to Oaks Meat Market.

Reed Shoes.

I have just received 24 dozen pairs of R. P. Reed and W. L. Douglass shoes in all styles. No shoes made that are better than Reed's and Douglas, every pair guaranteed. Respectfully,

J. J. BAXTER.

Celery Headache Powders, the best remedy for headache. On sale only at Davis' Pharmacy.

Chicago Beef at the Oaks Meat Market.

At the Opera House.

Those who went to the play at the Opera House, last night and saw Harry Lindley and his company in The Diamond Queen, enjoyed seeing some good acting.

The Diamond Queen, is a melodrama and it abounds in pathos in which there is enough humor to relieve it from being too sad, and last night the audience appreciated the characters portrayed, being liberal in its applause.

Mr. Lindley who was here about ten years ago, was welcomed by many who remembered him.

The specialties between acts were very good, and greatly pleased the audience, Little Mystic, in songs, Geo. Secord in character songs, and William Lawrence in farmer monologue, were liberally rewarded with applause.

Woman to Woman, will be played, tonight together with specialties between acts. The prices are popular. 25, 35 and 50 cents, and the entertainment is one which will prove enjoyable to every one. Reserved seats at Bradham's.

The One Day Cold Cure.

For colds and sore throat use Kermott's Chocolates Laxative Quinine. Easily taken as candy and quickly cure.

City Aldermen Proceedings.

New Bern, N. C. Dec 4. 1900.

Board met in regular session, Mayor Patterson presiding.

Aldermen present: Parker, Gerock, Watson, Bowden, Philips, McCarthy and McIntosh.

Minutes of last meeting read and adopted.

Upon motion it was ordered the money be forwarded to pay the interest on city bonds due Jany 2nd 1901, $2000.

The bond of John C. Thomas Jr., Supt of City Water and Sewer Works was presented to the board and accepted.

Upon motion a committee was appointed consisting of Sanitary Committee Philips, Parker and Bowden, Aldermen Watson added, to confer with County Commissioners in regards to the smallpox expense matter.

Upon motion Chairman Cemetery Committee McCarthy was instructed to make such changes relative to the Howell lot in Cedar Grove Cemetery as in his judgment is best.

Upon motion the ordinance and license committee, Bowden, Watson and Davenport was instructed to regulate or formulate a license tax on bill posting and advertising within city limits and report next meeting.

Upon motion the matter of furnishing fire hose to the 6th, Ward Hose Reel Company was left with Chairman of Fire committee, Gerock, with power to act.

Upon motion the fire committee was instructed to investigate the accident causing the damage to the New Bern hose wagon and report at the next meeting.

Upon motion the following resolution was adopted,

Be it ordained that all persons who shall drive any horse, mule or team through the streets of the city in a careless or reckless manner or shall wrongfully beat or misuse any animal on the streets shall be punished by a penalty of $5 00 for each offense.

Upon motion a committee was appointed consisting of Aldermen Phillips, Gerock, City Attorney and Mayor to examine and ascertain the city indebtedness and recommend some form of petition to the Legislature for funding same.

Regular and audited bills were allowed.

Board took recess subject to call of Mayor.

J. J. TOLSON,
City Clerk.

DeWitt's Little Early Risers are dainty little pills, but they never fail to cleanse the liver, remove obstructions and invigorate the system. F. S. Duffy & Co.

Notice To Shippers.

All freight for Goldsboro and stations west of New Bern must be delivered at the warehouse of the A. & N. C. R. R. not later than 10:10 o'clock a. m. and all freight for Morehead and stations east of New Bern must be delivered not later than 12 a. m. Freight received after these hours will be forwarded next day.

J. F. C. DAVIS,
Forwarding Agent.

Fine Florida Oranges, 30c per dozen at McSorley's.

ANNUAL MEETING

Of Stockholders of The National Bank of New Bern, N. C

The annual meeting of the Stockholders of this Bank, for the election of its Directors, and for the amendment of the third article of the articles of the association, and the transaction of such other business as may come before them, will be held at their Banking House, on Tuesday being the 8th, day of Jan., 1901. The Polls will be opened at 12 o'clock A. M., to be closed at 1 P. M.

G. H. ROBERTS,
Cashier.

For fine dressed poultry call at the Oaks Market.

The extra quality of Frankfurts, go to the Oaks Meat Market.

Davis' Pharmacy has sole agency for "Tom" Cigars.

All Taxes Must be Paid.

All taxes are now due and must be paid at once.

This notice is for every one. Pay up and save costs. JOSEPH KINSEY,
Sheriff Craven County.

Notice.

STATE OF NORTH CAROLINA, CRAVEN COUNTY. } Superior Court.

Fall Term, 1900.

The National Bank of New Berne
vs.
G. S. Briggs.

To G. S. BRIGGS, Take Notice—That an action has been commenced against you in the Superior Court of said Craven county entitled "The National Bank of New Berne vs. G. S. Briggs," for the purpose of recovering judgment against you for eighteen hundred dollars and interest thereon, on accepted drafts discounted by the plaintiff and you are required to appear at the next term of the Supeior Court of said Craven County to be held at the Court House in the city of New Bern on the 5th Monday before the first Monday in March 1901, being the 28th day of January 1901, and answer or demur to the complaint that shall be filed in this action, and you are notified that a writ of attachment has been issued in this action.

This 10th day of December, 1900.

W. M. WATSON,
Clerk Superior Court.

Administrator's Sale of Land.

NORTH CAROLINA, CRAVEN COUNTY } In Superior Court, Before W. M. Watson, C. S. C.

Thomas F. McCarthy, Administrator of the Estate of Charity Ambrose, deceased,
vs.
John Burden, Kitty Hill and Curtis Hill, her husband, Lewis Ambrose, Ernest Picket and Daisy Picket.

By virtue of an order of the Superior Court of Craven County made this 10th, day of December 1900, in the above entitled action, I will on the 14th day of January 1901, at the Court house door in the city of New Bern N. C. at 12 o'clock m. offer for sale the following described tract of land to make assets, to wit:

In No. 6 Township near Riverdale, beginning at a lightwood stake at the head of Horsepen Branch, near the edge of the Beaufort road, which leads between Beaufort and New Bern, and runs with said road to the Woods road, and with the said Woods road to the Great Branch, thence with said Great Branch to the mouth of Horsepen Branch and with said Horsepen Branch to the beginning, containing 175 acres more or less, being the lands conveyed to the late Charity Ambrose, by Deed, recorded in the office of Register of Deeds for Craven County in book 105 page 66 Less about 63 acres heretofore conveyed by Charity Ambrose to John Burden, Lewis Ambrose and others.

Terms of sale cash.

This 10th day of December 1900.

THOS. F. McCARTHY,
Administrator.

Mortgage and Receivers Sale.

For the purpose of satisfying the mortgage due the National Bank of New Bern, and at the request of said Bank, we will offer for sale and sell to the highest bidder for CASH at the foot of Metcalf street on Trent River, at the hour of 12 O'Clock M. on Monday the 31st day of December, ONE PILE DRIVER, formerly the property of R. S. Neal. The proceeds therefrom to be applied to the satisfaction of the mortgage held by said Bank, and the surplus if any to be held by us as Receivers of R. S. Neal.

This December 10th A. D. 1900.

John Dunn.
Owen H. Guion.
Recievers.

City License Tax.

CITY CHARTER:—Sec. 46. That any person who shall carry on or exercise trade, profession or use any franchise taxed according to law by the Board of Aldermen without first obtaining a license for the same, shall be guilty of a misdemeanor, and on conviction fined not more than fifty dollars or imprisoned thirty days.

If you are doing any business as prescribed above you are liable to the penalty. J. J. TOLSON,
City Tax Collector.

City Tax Notice.

Your City Tax is long due, please call and pay up, the city needs the money.

I will take for City Tax, City vouchers issued by present administration or pay your taxes and your vouchers will be cashed, the tax must and will be collected.

J. J. TOLSON,
City Tax Collector.

MASONIC OPERA HOUSE.

3---NIGHTS---3

COMMENCING MONDAY . . Dec. 10.

HARRY LINDLEY'S DRAMATIC COMPANY.

15---PEOPLE---15

Will Present the Four Act Society Play

"THE DIAMOND QUEEN"

SPECIAL FEATURES—Little Myrtle the Clever Child Actress, Dancer and Vocalist. Specialty company headed by Geo. of New York.

Specialties between the acts.

Popular prices 25c, 35c, 50c. Change of Program each night.

NICE LOT

Jamaica Oranges

Large, Juicy and Sweet Just Received

ONLY 30c PER DOZEN

At

J. L. McDaniel's

71 Broad St.

Also New Farrel Fulton Market Corned Beef and Small Sugar Cured Pig Hams.

J. L. McDANIEL, Wholesale & Retail Grocer,

'Phone 91. 71 Broad St.

J. A. JONES,

BROAD STREET, STEWART'S OLD STAND,

Livery, Feed, Sale and Exchange . . **STABLES.**

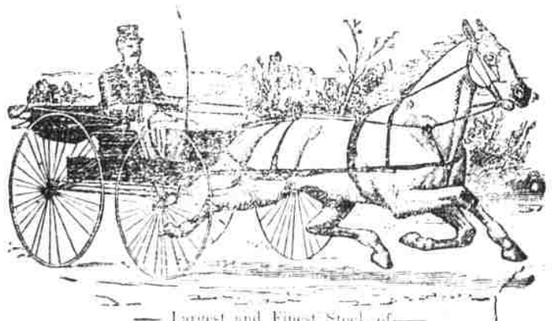

— Largest and Finest Stock of —

HORSES and MULES

Ever Found in New Bern. Also a Complete Line of Buggies, Wagons Harness, Robes, Whips, Cart Wheels, Etc.

J. A. JONES,

Broad Street, Stewart's Old Stand.

Ties, Ties, Ties!

Just Received last night Our Christmas Neckwear. The Nobbiest line we have ever had, at prices which cannot be equaled.

Bat Wing
Butterfly Band Bow
String Ties — 25c

Puffs
Imperial
Four-in-Hand
Puffs — 50c

The shapes in all are NEW and your inspection is invited.

J. G. DUNN & CO.,

The Up-to-date Furnishers,

57 POLLOCK STREET

Hotel Hazelton

MAX I. JACOBS, Proprietor

Newly Equipped and Furnished Throughout. First-class Table. Rates $2.00 per day. Special rates by the week or month.

Middle St., New Bern, N. C.

Bargains in Xmas Goods.

Silver Novelties at 50c each—consisting of Shoe-hooks, Shoe-horns, Curlers Tweezers Erasers, Seals, Letter Openers, Darners, Bell, Combs, &c.

A full line of Sample Hair Brushes, Tooth Brushes, Flesh Brushes and Lather Brushes at cost prices.

Opaque d worsted wars, Candle Stick Pin Trays, Puff Boxes, Vases, Cologne sets, from 10c to 50c. Silver Mounted Toilet Sets, Military Brushes, very handsome Cut Glass Bottles of Extracts, and Toilet Waters, Autoclave Soap Boxes, etc., at low prices. Pipes from 5c to $1.50 each. Purses, Card Cases etc.

F. S. Duffy & Co.

Dress Goods, Shoes, Domestics, Notions, etc., at J. J. Baxter's.

HEADQUARTERS FOR

XMAS GOODS!

Automatic Toys! Games & Books! Dolls and Animals!

If you buy your Xmas goods at McSorley's you will get the very best Goods at the very lowest prices.

All kinds and sorts of delicious Candies, Confections and Bon Bons. Fruits and Nuts by the ton!

Here's the Plan:

Every Purchase amounting to 10 cents entitles you to one chance for the Big Doll and Big Upright Piano shown in the window. Remember this.

Here's Something Better:

Pick out your toys now, and on payment of a small sum to insure business, they will be put away for you until Xmas. Or by making small weekly payments you can own them Xmas. Call and get full particulars of this plan and see what a good one it is.

Big Boys and Little Boys Get Your Fire Works at McSORLEY'S.

REMEMBER

McSORLEY is Santa Claus' personal representative in this city. You know who he is and who both are, so make no misconnection.

C. J. McSORLEY

N. W. Cor. Pollock and Middle Sts

Easy Riding Qualities

are found in our Buggies. The Ladies say they ride as easy as if you were in a chair at home. We can furnish any kind of spring or other up-to-date attachment.

Call on us.

Respectfully,

G. H. Waters & Son,

Phone 183

78 Broad Street, NEW BERN, N. C.