New Bern Daily Journal.

VOL. XXI—NO. 146. NEW BERN, N. C., FRIDAY MORNING, SEPTEMBER 18, 1903. TWENTY-SECOND YEAR.

Hackburn

Has Received His New

Fall and Winter

SHOES.

We sell the Dorothy Dodd. They look the best, feel the best and wear the best.

You find style and comfort in this shoe that you connot in any other.

We have plenty of sizes.

Ask to see the Dorothy Dodd.

MONARCH PAINT CO.,

Will Paint Your Roof, Stop All Leaks, and MAKE YOUR OLD ROOF NEW.

C. D. BRADHAM, New Bern, N. C.

Or MONARCH PAINT CO., Wilmington, N. C.

NEW FURNITURE STORE.

We will open our new exclusive Wholesale Furniture, Stove and House Furnishing Goods Store September 15th.

This store will be open for the good merchants of Eastern North Carolina. All goods sold at factory price with local freight added to New Bern.

Office and Salesroom 49 Middle Street. Warehouses 5 and 7 East Side Middle St, New Bern, N. C.

Office Phone No. 172, Residence No. 254.

All Mail and Phone Orders will have prompt attention.

Yours Sincerely,

T. J. Turner Furniture Co.

FOR SALE BY

FOY & SIMMONS,

Dealers in General Hardware, Cook Stoves, Paints, Etc.

79 outh Front St NEW BERN, N. C.

Horse Shoeing.

Experienced shoer,
Improved shoes.
Right Prices.

Draney's Shop,

Mitchell's Old Stand.

Rapid Printing

Having installed a water motor in my office to run my press, I am now able to turn out twice the amount of work as heretofore

My customers get the advantage

Owen G. Dunn,

PRINTER & STATIONER,

72 CRAVEN ST.

New Fruit Store

59 Broad Street, next to Oaks Market.

FINEST FRUITS

Apples, Pears, Plums, Grapes and Oranges direct from California.

Candies and Peanuts.

John Steriopoulas.

If you want a good to smoke, try any of the following brands, Red Dragon, Aunt Hasbah, Cabanela, Grand, Prince of India. All for sale at J H Parker, Jr's.

NOTICE!

All persons wanting stoves repaired, cleaned or put up will find it to their interest to call on J W Wood. Stove Pipe all sizes at retail or wholesale at lowest prices. Also all kinds of plumbing will be attended to at short notice.

J. W. WOOD,

Phone 895. South Front St.

Fresh Grits, Cut Fishes, Shredded Wheat Biscuits, Flour, and a number of other Freshest Goods just received at J H Parker, Jr's.

RALEIGH.

New Mail Wagon Service. German Warship to Visit Wilmington. Preparing for State Fair.

Raleigh, Sept. 17.—Proposals are called for for the mail wagon service between the postoffice and the depot at about 50 places in this State. The instructions call for an absolutely new equipment and have also the requirements that addition can only be persons living on the route or contiguous thereto The officials think this a very good provision.

Copious rains have fallen in all this section of North Carolina and will no doubt be very beneficial to crops.

John W Thompson of this city has returned from Florida where he attended the convention of turpentine operators at Jacksonville. He says a great many of those present were natives of North Carolina. Mr Covington formerly of Monroe, presided, and J A Holloman formerly of Wake, now editor of a leading Florida paper is secretary. Mr Thompson says he sold a $35,000 turpentine and creosote plant at Waycross and that the plant which his company built at McBee, S C, as an experiment, will be probably enlarged. Mr Thompson saw ex-sheriff Munger of Moore county, in Florida, where he is a travelling man and doing well.

The Supreme Court allows the petition for a new trial in the case of McNeill against the railway, this being the case in which the court at last term held that a man who was riding free could not sue a railway for negligence. The case comes up from Moore county and will be argued among the seventh district appeals.

Governor Aycock is notified by the United States Department of State that the German ship of war Panther will soon visit Wilmington. The governor is absent and private secretary Pearsall notified the commandant of Fort Caswell the mayor of Wilmington and the commanding officers of the Wilmington naval reserves.

James H Pou who has returned from a three weeks visit to New York and vicinity says there is now far more talk in the North about politics than there is here. He says he is willing to bet any amount that the Low administration will be beaten in New York. He says it is entirely plain that if the Democrats would vote for Cleveland they could easily elect him and defeat Roosevelt, but he does not believe they will vote for Cleveland. The independents in New York and elsewhere are saying very plainly that if the Democrats put up Cleveland they can win, but as Mr Pou says "Our people it seems would rather be beaten than vote for Cleveland. It looks like Gorman will be the nominee.

It will be several days before the auditor will know the total number of pensioners under the new application. He will give out the figures and also show the increase.

There is a good deal of talk here regarding the proposed lease of the Atlantic and North Carolina railway.

Chief Marshal George L. Morton of the State fair is here and today had a conference with President J. A. Long and Secretary J. E. Pogue in regard to what may be turned the social side of the fair. It seems to be pretty certain that the attendance at the fair will break all the records. Secretary Pogue says this is certain

BLADES.

September 16.

Fall will soon be here in the true sense of the word, and we hope its appearance will drive away some of the malaria that is so prevalent throughout the country.

The barge McIlvane is at this wharf to be loaded.

The schooner Strain, Capt Marshall, is expected to arrive here at any time now.

Miss Fannie Ray Keel of Grantsboro came last night to spend some time with Mrs Grace Brinson Connor.

Two of Mr I N Howard's little children, Earl and Esther, are quite sick. We hope they will soon recover.

Miss Sadie Connor of Riverdale came last night to visit relatives at Blades and North Harlowe.

The Centennial, Two Sisters and Bessie May are on the ways for repairs.

We learn that there is a case of diphtheria at Mr Joshua Adams at North Harlowe. It is hoped that it will not be allowed to scatter over the community.

FAVOR.

We have a large lot of pints, quarts, and 2 quart fruit jars. Can save you money on what you want. J H Parker, Jr.

CASTORIA

For Infants and Children.

The Kind You Have Always Bought

Bears the Signature of Chas. H. Fletcher

Notice to Tax Payers.

The Tax Lists for 1903 have been turned over to me by the Commissioners of Craven county for collection, those wishing to pay their taxes can find me at my office [illegible]

J. W. [illegible]

HARLOWE AND N. HARLOWE.

Sept. 16.—Dr C N Mason with Mrs M E Bell as alternate were elected by Harlowe Sunday School to represent us in S. S. Conference at Dover on the 22nd inst.

Miss Nannie Dudley of Dover, is visiting her aunt Mrs Joshua Adams.

Miss Ola Long left last Friday to enter the Harry North School at Morehead City.

The Kim City mill at this place has succeeded in getting a bountiful supply of fine water through a three inch artesian well at a depth of one hundred and twenty feet which is now an over flowing fountain.

Mr E F Adams of Vanceboro who was called here by the sickness of his daughter has returned home.

Mrs H W Bell and children who have been spending a few days here returned to New Bern Tuesday.

Mr George Conner Jr. returned to his home at Riverdale last Friday.

Messrs Geo. Willis, O G and D G Bell of Morehead City made a flying trip to Harlowe on the naptha launch last Sunday.

Mrs N H Taylor is making a few days visit to relatives at Riverdale this week.

Mrs B R Williford, Misses Irma, Estella and Elloise, her daughterr, and Mrs F E Franklin and children all came in through the country by carriage from a visit to her sister Mrs J Walter Pelletier of Stella.

Miss Lalia Hauser, after a weeks visit in our city returned to her home in Morehead City last Sunday.

Messrs Willie Weeks and Jerry Pelletier of Stella, spent last Sunday night in our berg.

Misses Lila and Vera Hardesty daughters of our townsman Mr E D Hardesty, left Tuesday to resume their course at Littleton Female College.

Mr J Raymond Mason has returned to finish his business course at the Massey Business College of Richmond.

Mr B R Williford has returned to King's Mountain, his home from where he will again enter the service of the Southern R R.

Rev J H M Giles filled his regular appointment at our church last Sunday and gave us one of his usual good discourses.

Mr Clyde Eby came down last night and is spending the day, observing the success of his saw mill at this place which is now running day and night,

R D Blacklege, D. S. is here giving non tax payers and violators of the law in North Harlowe trouble.

Messrs J S and J A Morton are spending today in the city of Elms on business.

Miss Bertha Bell of Bachelor passed through Monday enroute to Greensboro, where she goes to resume her studies at the Normal.

Notice!

The Extra Excursion train leaving Goldsboro at 7:00 a m and Morehead City at 7:50 p.m on Sunday is discontinued.

Train No. 7 leaving Goldsboro at 8 a m. and No. 8, leaving Morehead City at 4:40 p m, will continue to run through on Sundays, until further notice.

B. A. NEWLAND, Master Trans

S L. DILL, Gen. Supt.

The Autumn Season

of 1903 offers an abundance in styles and fabrics that is sure to delight all those who regard correct dressing as an essential to the refinements of life. At F M Chadwick's tailoring establishment the most complete line of goods ever shown is ready for your selection.

F. M. Chadwick.

FINE FARM FOR SALE!

Owing to the death of my wife I have decided to abandon farming and will sell my stock and stock farm, situated on the A & N C railroad, five miles south of New Bern.

Farm contains 350 acres, 100 of which are under cultivation. Buildings all new Good six room residence, two large barns, respectively, 32x60 and 40x60 feet in size, shelter 50x80. Two potato houses and such other buildings as are needed on an improved farm. Also five commodious tenant houses. Fifty well 75 feet deep and 100 barrel cistern in good condition. Thrifty young orchard just begun bearing. One of the best farms in the country.

Farm stock and implements will be sold, or the farm alone, to suit purchaser. Any one wanting a farm will do well to address

G H FORSYTHE, Bird Seat, N C.

The Newest Styles in Fall Hats.

[illegible]

MASONIC OPERA HOUSE

Friday Night, Sep 18

CHASE, CLARK & KENNINGTON'S Magnificent Electric and Scenic Production of MARIE CORELLI'S Most Popular Story

THELMA

A Norwegian Princess,

A Complete and Competent Cast and Swedish Quartette.

SPECIAL SCENERY.

The Land of the Midnight Sun!
The Alten Fjord in Summer Time!
The Halls of Njedezgorze!
The Land of the Long Shadow!
The Alten Fjord in Winter Time!
The Aurora Borealis!

Masonic Opera House

Wednesday, September 23rd

Will be Presented W. E. Nankenvile's Magnificent Production of the Consistent Melodrama

Human Hearts

An Idyllic Picture of Homely Life in the Hills of Arkansas.

The Play which has been indorsed everywhere as one of the most interesting ever written. One replete with both Pathetic and Comedy situations.

A SPLENDID COMPANY.

ATTENTION GENTS.

We are now in a position to make Suits, Overcoats, and Trousers to your Measure with a guarantee as to workmanship, Style, Fit and Trimming. 10 per cent lower than ever before.

Give us a trial and be convinced.

Respectfully Yours

R. SAWYER,

TAILOR.

51 South Front St.

JAP-A-LAC

FOR SALE BY

J. C. WHITTY & CO.

NEW BERN, N. C.

Send for color card.

Public Execution Sale.

Pursuant to an order of sale in the attachment proceedings in the case of Thos. Daniels, Receiver of Farmers and Merchants Bank vs Thos W Dewey, I will sell at public auction for cash at Court House door in the City of New Bern on the 22nd day of September 1903 one bay mare and one cow, attached by said proceedings and sold pursuant to the statutes.

J. W. BIDDLE, Sheriff.

Sept. 11th, 1903.

The Best Light.

Our Improved Stand Lamps

Beats them all.

PERFECT VENTILATION, EASILY MANAGED.

A New Stock of Hall Lamps and Store Lamps

AT

WHITEHURST'S

45 Pollock St,

Phone 228.

Bowden & Land,

DEALING IN

Staple and Fancy GROCERIES.

Having bought the entire stock of M. E. Land & Co., we beg to solicit a share of your trade.

Your orders will receive our careful attention and prompt delivery.

All orders large or small will be appreciated.

Bowden & Land,

Phone 162. 75 Broad St.

Special Prices All this Week

on the following goods can save big money by availing yourself of this opportunity at once.

FOR THIS WEEK ONLY.

66 Boys Suits worth $1 50 to $1 75 choice for this week 98c.

48 Suits above worth 2 50 and 3 00 choice 1 87.

Boys Knee Pants, sizes from 6 to 17, for this week only, 24c, 39c, 69c, 98c,

Just received 169 pairs Mens Sample Shoes, prices from 2 50 to 3 50, choice for this sale 1 98.

85 pr Mens Shoes worth 1 25 to 1 50 our bargain sale for this week 98c

Bought of manufacturers 375 pairs Childrens School Shoes, worth from 75c to $1 25 pr, for this week only 49c to 68c

10 doz Mens Dress Shirts latese style worth from 75c to 1 25 a piece for this week only 48c.

143 prs Mens Working Pants worth from 1 25 to 1 50 pr, for this week 95c.

65 prs Mens Pants from winter wear worth from 1 75 to 2 50 for this week only 1 19.

LADIES DRESS GOODS.

We are offering for this week

58 inches wide Repellant, all colors, worth from 65c to 75c yd, for this sale only 50c.

A full assortment of Worteds, all colors worth from 15c to 25c, at this sale only 10c to 12½c.

A large selection of Cashmeres in all colors, price from 20c, 35c and 40c at this sale 28c.

859 yd Flannelette all colors worth from 10 to 18½c, our bargain sale for this week only 8½c.

460 yd Dark Outing, worth 6c, for this week 4½c.

700 yd Remnants of Calicoes, worth 5c and 6c yd, for this week 4½c.

1800 yd Remnants of Percale and Duck, worth 10c for this week 5½c.

We are unable to mention the numerous Bargains which we have in stock for this Fall,

S. COPLON,

75 MIDDLE STREET, Next to Gaskill Hardware Co., New Bern.

FURNITURE!

A more complete line of Furniture of all grades from the Cheapest to the Best ever shown in New Bern, and

For the Next 30 Days Special Sale

on account of having to move in smaller store, we are compelled to unload part of our large stock

At and Below Cost

Come in and examine our line.

TERMS:—Cash or Installments.

The Disosway & Taylor Co.

85 Middle St.,

NEW BERN, N. C.

Just arrived from the mills a lot of [illegible] Flour, bought before the late advance. We place on sale this week 100 barrels of this flour at [illegible]

Fresh Celery

Just Received from Kalamazoo, Mich.

Fresh Elgin and Fox River Print Butter.

Shredded Codfish, Boneless Codfish and Whole Codfish.

Cream Cheese.

Big Hams to cut, Small Pic Nic Hams and English Cured Shoulders.

Fresh Roasted Coffee and Fine Teas.

Door Mats, nice ones 50c, 60c and 75c each.

Yours to Please,

J. L. McDANIEL, Wholesale & Retail Grocer,

'Phone 91. 71 Broad St

WE ARE SELLING FAST

But must rush off the remainder of our Summer Goods, so we can be ready with the BIG FALL STOCK. Everything in our store will be sold at Cut Prices. No such sale has been in New Bern this season. Come quick before the Bargains are all gone.

S. YOFFIE,

28 Middle St., Near Market Dock.

RAIL ROAD, MILL AND MACHINE SUPPLIES.

WE ARE MANUFACTURERS AGENTS FOR

Erie City Boilers and Engines,
Van Winkle Celebrated Gins and Presses,
The Oneida Wood Split Pulleys,
The Wagner Duplex Steam Pumps,
Starret's Fine Tools.

We carry a full stock of everything in the line of Machinery and Supplies.

Gaskill Hdw. & Mill Supply Co.,

HARDWARE 73 Middle St. Phone 147.

MILL SUPPLIES 44 Craven St. Phone 216.

Don't Be Led or Influenced

to buy anything you do not want, use your best judgment in selecting the whiskey you use for yourself or family and after deciding on your brand insist upon having it, without considering the cost to the dealer so long as you pay the price he charges.

We especially call your attention to the time tried brand of "OLD HENRY" RYE WHISKEY, feeling certain no other brand will suit you better or give more satisfaction.

Compare it with any brand at same price or a little higher and we then know no one can persuade you to take any substitute.

Sold in sealed bottles of following sizes—quarts, pints and half pints. Full measure, uniform quality, and popular prices. At Leading Places,

STRAUS, GUNST & CO., Proprs,

RICHMOND, VA.

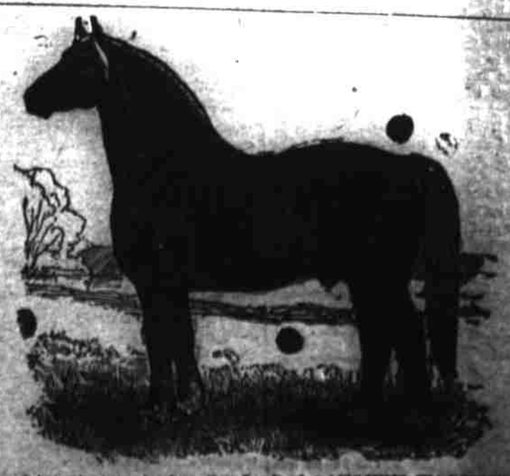

I have just received a Car Load of "AUBURN WAGONS" and Wheels THE BEST IN THE MARKET, GUARANTEED—I will replace free of charge every broken axle regardless of load or circumstances under which it broke.

Am also carrying an unlimited assortment of TOP and OPEN BUGGIES, SURREYS, Etc., also a big variety of Buggy, Wagon and Cart HARNESS from $6 50 to $25 00 per set.

WHIPS, BLANKETS, Summer and Winter ROBES, MEDICAL SUPPLIES, and Sundry Furnishings of every description pertaining to the horse or rolling stock.

Relative to HORSES, I have now on hand the Best Selected CAR LOAD ever seen in Eastern Carolina, Roadsters, Draft or Farm Horses.

On and after November 15th look to me for MULES, I will have them on hand to meet all demands.

FERD. W. HAHN,