THE JOURNAL.

Published everyday in the year, except Monday, at 96 Middle street.

PHONE No. 8.

CHARLES L. STEVENS.
EDITOR AND PROPRIETOR

SUBSCRIPTION RATES.

One year, in advance	$4.00
One year, not in advance	5.00
Monthly, by carrier in the city	.50

Advertising Rates furnished on application.

Entered at the Post Office, New Bern, N. C., as second class matter.

Official Paper of New Bern and Craven County.

COMMUNITY BUILDERS AND BENEFACTORS.

The merchant, the business man, or the citizen, is the community builder and local public benefactor who as he is prospered shares his prosperity among the people of the community in which he has gained his success.

There are men and women who through some individual endeavor and merit have gained an eminence in some profession or won fortunes in the financial world, and as this fame and fortune have come to them, have denied or shunned in public the parents who brought them into the world, because these parents were poor, illiterate or had no ancestral record of which they, the successful children might boast.

Every community has citizens, like these ungrateful children who repudiate their duties of citizenship to the town or city which has made possible their existence and success, and assume that they owe no allegiance, and can stand alone and boast themselves independent and absolved from doing anything which might assist their community or its people.

It is easy to understand that communities afflicted with this class of citizens can not thrive or prosper, for such citizens are only parasites, who retard, hold back and prevent every local development. Fortunately, however, there are grateful citizens, as there are grateful children, who honor their communities and their citizenship by being generous in their prosperity and promoters of all local enterprises which may tend to benefit their home people.

The community builder not only helps himself, but he is a public benefactor, for community upbuilding promotes local industry and activity, giving work to the laborer and bringing trade to the merchant. Every local enterprise is entitled to the fullest extent of all home patronage. The local newspaper should be the first paper in every household; the local merchant should be the first sought when any thing is needed; local charities should receive the contribution before any outside charity, and every local worthy enterprise should receive the support of every one. The citizens who seek first to uphold their own communities prove themselves the true benefactors to themselves and to the communities in which they dwell.

How's This?

We offer One Hundred Dollars Reward for any case of Catarrh that cannot be cured by Hall's Catarrh Cure.

F. J. CHENEY & Co., Toledo, O.

We, the undersigned, have known F J Cheney for the last 15 years, and believe him perfectly honorable in all business transactions and financially able to carry out obligations made by his firm

WALDING, KINNAN & MARVIN,
Wholesale Druggists, Toledo, O.

Hall's Catarrh Cure is taken internally, acting directly upon the blood and mucous surfaces of the system. Testimonials sent free. Price 75 cents per bottle. Sold by all Druggists.

Take Hall's Family Pills for constipation.

Laugh and Grow Fat.

"Laugh and grow fat" is an old saying, and there is more than a little truth in it, asserts a doctor. "The convulsive movements which we call laughter exert a very real effect upon the bodily framework. They cause the arteries to dilate, so that they carry more blood to the tissues of the body and the heart to beat more rapidly, so that the flow of the blood through the vessels is hastened. In other words, laughter promotes the very best conditions for an increase of the vital processes; the tissues take up more nutritive material and the waste products are more promptly removed. A good laugh sends an increased flow of blood to the brain; this immediately makes that instrument of thought to work better, with the result that gloomy forebodings are sent packing."

The Lone Star State.

Down in Texas at Yoakum, is a big dry goods firm of which Mr J M Haller is the head. Mr Haller on one of his trips East to buy goods said to a friend who was with him in the palace car, "Here, take one of these Little Early Risers upon retiring and you will be up early in the morning feeling good." For the "dark brown" taste, headache and that "all gone" feeling DeWitt's Little Early Risers are the best pills to use. Sold by F S Duffy.

YESTERDAY'S MARKETS.

Cotton, Grain, Provisions and Stocks Range in Prices. Receipts and Shipments.

The following are the market quotations, received by private wire to A. B. Baxter & Co. New Bern, N. C

New York, Dec. 12

Cotton;—	Open.	High.	Low.	Close
Dec	12.08	12.15	12.03	12.03
Jan	12.25	12.27	12.14	12.14
Feb	12.30	12.30	12 25	12.26
March	12.38	12.50	12 36	12.37
May	12.42	12.58	12.45	12.46
July	12.49	12.59	12.44	12.46
Aug	12.14	12.20	12.14	12.14

New York, Dec. 12.

Stocks;—	Open.	Close
Amr.Sugar	123	122½
Mo. Pacific	92½	91½
So. Pacific	47½	46½
Union Pacific	77⅞	77
Manhattan	140¾	140⅝
Amr. Copper	46	45
Atchison	68	67½
R. S. Q	40	40
Reading	44	43½
Texas Pacific	24½	24½
Wabash pf	36½	36½
Southern Ry	20½	20½
Southern Ry pf	77	76½
U. S. Steel	10½	10½
U. S. Steel pf	52⅞	53
Penn. R R	116½	116½
Erie	29⅝	29½
Louisville&Nash	105½	105½
St. Paul	141½	140¾
N.Y Central	118	117½
C. & O	32⅝	32⅝
B. & O	78½	78
N. & W		
Brooklyn R. T.	50	49½
Colorado So.	14	14
Coal, Fuel, Iron	26	26
Amr. Otton Oil	29½	29½
Va. C Chemical	24½	24
Rock Island	35½	35½
Tenn. Coal, Iron	31½	31⅝
Am. Ice		
Money		

BANK STATEMENT.

New York, Dec. 13.

Reserves, increase	1,772,675
Loans, decrease	1,108,500
Specie, increase	722,000
Legal Tender, increase	1,039,500
Deposits, decrease	44,700
Circulation, increase	59,200

An Old Field Weed.

Many seeing that old field weed, the mullein stalk, never consider the good it is accomplishing in curing lung troubles. It presents in Taylor's Cherokee Remedy of Sweet Gum and Mullein the finest known remedy for coughs, croup, colds and consumption.

At druggists, 25c., 50 c., and $1.00 a bottle. For sale in New Bern by F S Duffy.

Solid Virtue.

Youth has its own criteria by which to judge things which its elders assess by other standards. Henry had just come into his mother's kitchen, where she was rolling pie crust.

"Making pies, mother?"

"Yes, dear."

"Say, mother, your pies taste all right, but why don't you make some like Mrs. Thompson gives me and Billy? You can take a piece in your hand and walk all round the yard eating it, and it won't break."

A Costly Mistake.

Blunders are sometimes very expensive. Occasionally life itself is the price of a mistake, but you'll never be wrong if you take Dr. King's New Life Pills for Dyspepsia, Dizziness, Headache, Liver or Bowel troubles. They are gentle yet thorough. 25c, at C D Bradham's Drug Store.

New Zealand Shipping Laws.

A new set of shipping regulations recently formulated in New Zealand gives proof of the maternal care with which the government looks after the welfare of the people. Every seagoing vessel that can be controlled by the local authority must for the future carry a boat or raft fully fitted up with provisions for use in case of accident. Provision is to be made for a supply of fresh water and of beef, biscuits, chocolate, tabloids and lime juice and also of fishing lines and hooks and safety matches. So many desperate tragedies have occurred around the New Zealand coast from time to time after shipwrecks through the difficulty of getting living necessaries into the boats in the rush and excitement of escaping that the new regulation in this regard seems to be a wise precaution. It is noteworthy that neither rum nor tobacco is included in the items of this novel "manifest."

Bulbs at Fancy Prices.

At Bush, near Dublin, on land formerly used for potatoes, roots and bulbs of flowering plants for which as high as $60 each may be paid are raised.

The craze for the new fashioned old fashioned flowers is having one curious result. Holland has always been the center for this industry, but Great Britain is rapidly wresting the trade away. In Holland bulb culture has been a hereditary pursuit for three centuries, and until recently the importation to England was insignificant. Now even the rarest varieties are grown in Great Britain and especially in Ireland.

The experiment which was begun eight years ago at Bush has proved entirely successful, and both climate and soil have been found almost perfect for this industry.

Bilious Colic Prevented.

Take a double dose of Chamberlain's Colic, Cholera and Diarrhoea Remedy as soon as the first indication of the disease appears and a threatened attack may be warded off. Hundreds of people use this remedy in this way with perfect success. For sale by all druggists.

NEWPORT.

December 11.

Mr David McCain of Newport, spent Thursday in New Bern.

Mrs L O Carrol, is visiting relatives at Wallace, N C.

Rev and Mrs J H M Giles, spent Monday in New Bern.

We are glad to welcome Mr R Amax, of Onslow, to our town, as a citizen.

Mr T D Hewlit, wife and son, spent Thursday in New Bern.

Miss Glennie Kornegay, of Morehead City, is visiting here.

Mr O T Rogers, of New Bern, spent Sunday home.

Mr Tom Leonard, is a visitor in our town.

Miss Lucile Hewlit, of Carteret Lodge spent Thursday in New Bern.

Mr Davis, of New Bern spent the day in Newport.

The Ladies Aid Society met Monday afternoon at the home of Mrs W S Bell.

Mr J B Morton, of Morehead City, spent Monday in our town.

Mrs S A Perkins, of Cove, is visiting friends and relatives here.

Fressie.

One Hundred Dollars a Box.

is the value H A Tisdale, Summerton, S C, places on DeWitt's Witch Hazel Salve. He says: "I had piles for 20 years I tried many doctors and medicines, but all failed except DeWitt's Witch Hazel Salve. It cured me." It is a combination of the healing properties of Witch Hazel with antiseptics and emollients; relieves and permanently cures blind, bleeding, itching and protruding piles, sores cuts, bruises, eczema, salt rheum and all skin diseases. Sold by F S Duffy.

In the temporary absence of the county editor this question was handed by mistake to the sporting editor:

"How shall one get rid of superfluous hairs on the upper lip?"

"That's easy," he wrote in reply. "Push the young man away."—Chicago Tribune.

A glass or two of water taken half an hour before breakfast will usually keep the bowels regular. Harsh cathartics should be avoided. When a purgative is needed, take Chamberlain's Stomach and Liver Tablets. They are mild and gentle in their actions. For sale by all druggists.

Trouble For Henry.

"I see," said Mrs. Henpeck, "that a Chicago man refused to give his wife up after she had secured a divorce from him."

"Well, well," he answered, for the moment forgetting himself, "I thought a woman couldn't get a divorce from a crazy man."—Exchange.

TO CURE A COLD IN ONE DAY

Take Laxative Bromo Quinine Tablets. All druggists refund the money if it fails to cure. E W Grove's signature is on each box. 25c.

Not the Same.

"Both of my grandparents on my mother's side were nonsuearians," said Mrs. Oldcastle.

"Is that so?" replied her hostess. "My folks was all Baptists, but Josiah comes from a Methodist family."—Chicago Record-Herald.

"Joints pain you this morning?" Rheumacide will give you quick and thorough relief. Ask your druggist.

That Was All.

Mr. McCorkle—This statue you speak of was an equestrian one, was it?

Mrs. McCorkle—No; it was just a man on horseback.—Detroit Free Press.

Not to Be Mastered.

W.—They tell me, professor, that you have mastered all the modern tongues.

Professor—All but two—my wife's and her mother's!

To improve the appetite and strengthen the digestion, try a few doses of Chamberlain's Stomach and Liver Tablets. Mr. J. H. Seitz, of Detroit, Mich., says, 'They restored my appetite when impaired, relieved me of a bloated feeling and caused a pleasant and satisfactory movement of the bowels.' There are people in this community who need just such a medicine. For sale by all druggists. Every box warranted.

CANADIAN INDIANS.

An Old Trader Gives Evidence to Their Unvarying Honesty.

Says a man who has had some twenty years of experience in trading with Canadian Indians, "In all my woods life I have never known but one Indian liar." A cache, or provision station, is left unattended with perfect safety, for on the entirety of its stock may depend the life of many a man.

He who leaves provisions must find them on his return, for he may reach them starving, and the length of his out journey may depend on his certainty of relief at this point on his journey. So men passing touch not his hoard, for some day they may be in the same case.

"One comes unexpectantly upon a birch hanging from a tree limb," says the old trader, "or a white bunch of snowshoes depending beneath the face of a spruce or a heap of steel traps thrust into the crotch of a tree root or a supply of pork and flour swathed like an Egyptian mummy lying in state on a high tree. These things we have passed as reverently as symbols of a people's trust to its kind.

"The same sort of honesty holds in regard to smaller things. I have never hesitated to leave in my camp fishing rods, utensils valuable from a woods point of view, even a watch or money. Not only have I never lost anything in that manner, but once an Indian had followed me some miles after the morning's start to restore to me half a dozen more than I had accidentally left behind."

CASTORIA.
Bears the Signature of Chas. H. Fletcher.
The Kind You Have Always Bought

Harlowe and N. Harlowe.

Dec. 11.—These were glad tidings to some of our people that announcement that the F & M bank would be able to pay off the hundred cents to the depositors.

Mr W M Bell and sister, Mrs E J Bell, went to Morehead City Saturday to attend the funeral of little Fred Franklin. They returned home Sunday.

Mr Jno S Morton D. S, spent Wednesday at Winthrop serving sommons on different parties.

Mr Jas L Taylor of Bachelor and Mr Alex Foreman of Foreman were callers at our sanctum this week.

J S Morton Esq. was in New Bern Monday to meet the Board of Education.

Mr W H Bell spent Wednesday in New Bern on business for the Elm City Lumber Co of this place.

Mr Jas R Bell made a busine s trip to Merrimon yesterday.

Mrs J O Long and children went to Morehead City yesterday to spend a few days.

Mr W F Taylor drove up to Thurman yesterday to spend the night with his sister, Mrs J W Conner, from there he will go to New Bern.

The sickle of death has again come to our community, this time cutting down Miss Siddie Bell, an amiable and most lovely disposed young girl of only 14 summers. She was a daughter of Mr Geo T Bell. Her schoolmates and all who knew her will miss her.

Mr Davis, representative of the Cutler Hardware Co was a jovial caller at our place yesterday.

Mr O N Mason and daughter, Miss Rosie are in New Bern making purchases and other business. Miss Rosie will stay over to spend a few days with friends in the city.

Messrs Donnie Hanks and Joseph Coplon go to the city of Elms on business today.

Mr Jas R Bell and daughter, Miss Madie are spending Thursday in New Bern.

Kodol Dyspepsia Cure

Digests all classes of food, tones and strengthens the stomach and digestive organs. Cures Dyspepsia, Indigestion, Stomach Troubles, and makes rich red blood, health and strength. Kodol Dyspepsia Cure rebuilds worn out tissues, purifies, strengthens and sweetens the stomach. Gov G W Atkinson, of W. Va says: "I have used a number of bottles of Kodol Dyspepsia Cure and have found it to be very effective and, indeed, a powerful remedy for stomach ailments. I recommend it to my friends." Sold by F S Duffy.

A Doubtful Prospect.

"Dat wuz mighty poor comfort dey give Br'er Thomas on his sick bed," said Brother Dickey.

"What dey tell him?"

"Preacher tol' him dey wuz a bright prospect ahead of him."

"En what he say ter dat?"

"Tol' em dat what wuz a-worryin' er him—it wuz so bright it wuz blazin'!"—Atlanta Constitution.

A Frightened Horse.

Running like mad down the street dumping the occupants, or a hundred other accidents, are every day occurrences. It behooves everybody to have a reliable Salve handy and there's none as good as Bucklen's Arnica Salve. Burns, Cuts, Sores, Eczema and Piles, disappear quickly under its soothing effect. 25c, at C. D. Bradham's Drug Store.

The Young Men of Today.

The young men of today are too finicky—too much given to self analysis, too self pampering. Their shoes and neckties cost more each year than did the entire wardrobe of their grandfathers. They feel a sense of degradation in small beginnings and plodding, and they wait for success ready made to come to them. There is not a young man in the country who would imitate Ben Franklin and march through the streets munching a loaf of bread while looking for employment. He dares not, indeed, because society has become also finicky, and he would be arrested as a tramp. The young man of today wants capital. He cannot be president of a bank or judge of a court the first week he is from school, and he feels like the famous Eli Pussley, that he has "no chance."—Philadelphia Inquirer.

PEOPLE WE KNOW.

They Are New Bern People, and What They Say is of Local Interest.

When an incident like the following occurs right here at home, it is bound to carry weight with our readers. So many strange occurrences go the rounds of the press are published as facts, people become skeptical. On one subject skepticism is rapidly disappearing. This is due to the actual experience of our citizens, and their public utterances regarding them. The doubter must doubt no more in the face of such evidence as this. The public statement of a reputable citizen living right here at home, one whom you can see every day, leaves no ground for the skeptic to stand on.

Mrs N Vincent, widow, living at 103 Craven street, says: "Doan's Kidney Pills have been very beneficial to me. They certainly relieved me of very disagreeable pains in my back from which I suffered for a long time. I obtained them at Bradham's Pharmacy and I must say they proved to be a good remedy in my case.

For sale by all dealers. Price 50 cents a box. Foster-Milburn Co., Buffalo, N Y, sole agents for the U. S.

Remember the name—Doan's—and take no other.

Harlowe and N. Harlowe.

Dec. 11.—Those were glad tidings to some of our people that announcement that the F & M bank would be able to pay off the hundred cents to the depositors.

Mr W M Bell and sister, Mrs E J Bell, went to Morehead City Saturday to attend the funeral of little Fred Franklin. They returned home Sunday.

Mr Jno S Morton D. S, spent Wednesday at Winthrop serving sommons on different parties.

Mr Jas L Taylor of Bachelor and Mr Alex Foreman of Foreman were callers at our sanctum this week.

J S Morton Esq. was in New Bern Monday to meet the Board of Education.

Mr W H Bell spent Wednesday in New Bern on business for the Elm City Lumber Co of this place.

Mr Jas R Bell made a busine s trip to Merrimon yesterday.

Mrs J O Long and children went to Morehead City yesterday to spend a few days.

Mr W F Taylor drove up to Thurman yesterday to spend the night with his sister, Mrs J W Conner, from there he will go to New Bern.

The sickle of death has again come to our community, this time cutting down Miss Siddie Bell, an amiable and most lovely disposed young girl of only 14 summers. She was a daughter of Mr Geo T Bell. Her schoolmates and all who knew her will miss her.

Mr Davis, representative of the Cutler Hardware Co was a jovial caller at our place yesterday.

Mr O N Mason and daughter, Miss Rosie are in New Bern making purchases and other business. Miss Rosie will stay over to spend a few days with friends in the city.

Messrs Donnie Hanks and Joseph Coplon go to the city of Elms on business today.

Mr Jas R Bell and daughter, Miss Madie are spending Thursday in New Bern.

INGALLS AND SHERMAN.

How the Kansas Senator Waited For Two Years to Get Even.

In the course of his memoirs of departed statesmen Senator Vest tells of a sharp passage between Senator John J. Ingalls and Senator John Sherman. Ingalls had reported from the pensions committee a bill granting a pension to all who had served thirty days in the Federal army. He stated that the bill had been unanimously indorsed by the Republican national convention. He moved an immediate consideration and resumed his seat. "The Democratic senators felt much delicacy in opposing any pensions proposed by the Republicans," says Senator Vest, "and they knew that any opposition on their part would be quoted as evidence of their hostility to Union soldiers. There was profound silence for a moment, and Senator Sherman then addressed the chair, stating that the time had not yet come for service pensions to the soldiers of the last war. He stated that no convention, national or state, had the right to instruct him as to his senatorial duty, and he objected to the present consideration of the bill. The measure went to the calendar and died there, while the crowd of pension attorneys who had originated the scheme formed a sad procession as they filed out of the galleries, uttering fierce anathemas against the Ohio senator."

Senator Vest declares that Ingalls, "who never forgot nor forgave, nursed his wrath and two years afterward had his revenge when Sherman appeared before the District of Columbia committee, of which Ingalls was chairman, and advocated an appropriation bill providing for the extension of Fourteenth street to Columbia heights, where Sherman was a large owner of real estate. Senator Sherman in urging the bill said that Washington should be made the most beautiful capital in the world and should have streets, parks and public buildings equal to those of Rome when she was mistress of the world. Ingalls dryly remarked that he had no objection to improving Washington city so as to make it the superior of Rome in every respect, but that he had never heard of a Roman senator asking for an extension of the Appian Way at public expense in order to increase the value of his suburban property."

But after this telling shot the Kansas senator voted for the measure.—Kansas City Journal.

RECTOR OF ST. LUKE'S,

Ashburnham, Ontario, Testifies to the Good Qualities of Chamberlain's Cough Remedy.

ASHBURNHAM, Ont., April 18, 1908.—I think it is only right that I should tell you what a wonderful effect Chamberlain's Cough Remedy has produced. The day before Easter I was so distressed with a cold and cough that I did not think to be able to take any duties the next day, as my voice was almost choked by the cough. The same day I received an order from you for a bottle of your Cough Remedy. I at once procured a sample bottle, and took about three doses of the medicine. To my great relief the cough and cold had completely disappeared and I was able to preach three times on Easter Day. I know that this rapid and effective cure was due to your Cough Remedy. I make this testimonial without solicitation, being thankful to have found such a God-sent remedy.

Respectfully yours,
E. A. LANGRILLE, M. A.,
Rector of St. Luke's Church

To Chamberlain Medicine Co.

This remedy is for sale by all druggists.

Sand.

Boy—My mother says there was a pound of sand in the last box of prunes you sent up.

Grocer—Well, you tell your mother that was the best scrubbing sand. She is a good customer, and I threw it in.—Philadelphia Record.

Be Quick.

Not a minute should be lost when a child shows symptoms of croup. Chamberlain's Cough Remedy given as soon as the child becomes hoarse, or even after the croupy cough appears, will prevent the attack. It never fails, and is pleasant and safe to take. For sale by all druggists.

To The Public!

I take this method of informing the public and the friends of the Virginia Carolina Chemical Co, that I have succeeded Mr C E Foy, as Local Manager for this Company the coming season, and will be pleased to have any one call at my office to see me who is interested in Fertilizers and get our prices before buying. I will do all in my power to make it pleasant for those who honor me with their orders.

Yours Truly,
A. H RAWLINGS,
Local Manager for Va. Car. Chem. Co., New Bern, N C.

Notice of First Meeting of Creditors

In the District Court of the United States, for the Eastern District of North Carolina in Bankruptcy.

In the matter of J. E Benton, Bankrupt, in Bankruptcy.

To the Creditors of J. E. Benton, of New Bern, N C, in the county of Craven and District aforesaid, a Bankrupt.

Notice is hereby given that on the 10th day of December, A. D., 1908, the said J E Benton was duly adjudicated bankrupt; and that the first meeting of his creditors will be held at New Bern, N. C., in the U. S. Court Room on the 22nd day of December, A. D., at 10 o'clock a.m., at which time the said creditors may attend, prove their claims, appoint trustee, examine the bankrupt, and transact such other business as may properly come before said meeting.

SAMUEL W. SKINNWOOD
Referee in Bankruptcy
New Bern, N. C. December 12th 1908.

DON'T FORGET THEM.

The Party Call and the Bread and Butter Letter.

Do not forget your party call and your bread and butter letters, says the Boston Advertiser. They are in their way just as important as the party and the visit themselves and mean much to your hostess.

"Five weeks ago," said a woman to me the other day, "I gave an evening affair to which fifty guests were invited. Out of these only one has paid me a party call. Of course I know that it is not indifference or ingratitude that has caused the omission, but I cannot help feeling it a little." The bread and butter letter, too, is not a mere functory matter, but a real demand with which we should comply. Every hostess is interested in the welfare of the guest who has lately been sojourning under her roof and whom she has just speeded with good will on her way. She wishes to know if the guest has arrived home safe and well, and not to comply with such wish shows one lacking in common courtesy. Yet it is a mistake which excellent people often make. Few people forget to call upon a bride, but how many remember the call due the bride's parents as the persons who extended the invitation to the wedding? Yet one is as binding as the other, except of course in cases where the bride's new home is at a great distance from that of her girlhood.

Revolution Imminent

A sure sign of approaching revolt and serious trouble in your system is nervousness, sleeplessness, or stomach upsets. Electric Bitters will quickly dismember the troublesome causes. It never fails to tone the stomach regulate the Kidneys and Bowels, stimulate the Liver, and clarify the blood. Run down systems benefit particularly and all the usual attending aches vanish under its searching and thorough effectiveness Electric Bitters is only 50c, and that is returned if it don't give perfect satisfaction. Guaranteed by C. D. Bradham, druggist.

Blue Mountain Tea.

The foliage and flowers of all the goldenrods, says the Philadelphia Press, are imbued with an astringent principle and are moderately stimulant, so that their suitability for the manufacture of a domestic tea was recognized by the American colonists as long ago as when George III. was king over them. One species, the fragrant leaved goldenrod, known sometimes as Blue Mountain tea, possesses in addition the flavor of licorice. Drunk piping hot in the wilderness it makes a pleasant feature in the camper's limited menu. This especial kind of goldenrod begins to bloom quite early in the summer and is easy of recognition.

Good for Children.

The pleasant to take and harmless One Minute Cough Cure gives immediate relief in all cases of Cough, Croup and La Grippe because it does not pass immediately into the stomach, but takes effect right at the seat of the trouble. It draws out the inflammation, heals and soothes and cures permanently by enabling the lungs to contribute pure life-giving and life-sustaining oxygen to the blood and tissues. Dr Armstrong of Delta, Tex., prescribes it daily and says there is no better cough remedy made. Sold by F S Duffy.

Bridal Customs In Spain.

In Spain a bride has no girl attendants to stand at the altar with her, but instead a "madrina," or godmother; neither does she have a wedding cake or any festive going away after the ceremony. The wedding pair depart quietly to their new home, where they remain until the following day, when they start on their honeymoon. Before departing they pay a formal visit to their respective relatives.

CASTORIA.
Bears the Signature of Chas. H. Fletcher.
The Kind You Have Always Bought

A Famous Knocker.

In the door of the north porch of Durham cathedral is a very ancient and grotesque mask of bronze, the empty eye sockets of which are thought to have been either filled with crystal eyeballs or to have had a lamp burning behind them.

This cathedral was in mediæval days a famous sanctuary where any culprit charged with crime could find inviolable shelter, kindly entertainment for thirty-seven days and then if still unjustified or unpardoned safe escort to the coast and passage overseas. The only payment demanded was a full confession and a solemn oath never to return to England.

From a chamber over the north porch a monk watched continually to give immediate entrance to any fugitive, and as soon as this knocker on the door was grasped the rights of sanctuary were insured. The chamber was destroyed about a hundred years ago, but the famous Norman knocker still hangs in its place.—Pearson's Weekly.

Cures Blood Poison, Cancer, Ulcers, Eczema, Carbuncles, Etc. Medicine Free.

Robert Ward, Maxey's, Ga., says: "I suffered from blood poison, my head, face and shoulders were one mass of corruption, aches in bones and joints burning, itching, scaly skin, was all run down and discouraged, but Botanic Blood Balm cured me perfectly, healed all the sores and gave my skin the rich glow of health. Blood Balm put new life into my blood and new ambition into my brain. Geo A Williams, Roxbury, was covered with pimples, chronic sore on back of head, suppurating swelling on neck, aching aches on leg, bone pains; feeling this cured perfectly by Botanic Blood Balm—sores all healed. Botanic Blood Balm cures all malignant blood troubles, such as eczema, scalp and scalp, pimples, running sores, carbuncles, scrofula, etc. Especially adapted for all obstinate cases that have resisted the cures of third stage. Drug gists, $1. To prove it cures, sample of Blood Balm sent free and prepaid by writing Blood Balm Co., Atlanta, Ga. Describe your case and free medical advice will be sent in sealed letter.

CASTORIA.
Bears the Signature of Chas. H. Fletcher.
The Kind You Have Always Bought

CASTORIA.
Bears the Signature of Chas. H. Fletcher.
The Kind You Have Always Bought

John Dunn,
Grocer

Begs to call the attention of the Housekeepers to his Fine and Complete Stock of

Staple and Fancy Groceries.

Every steamer is bringing in some delicacy to be added to his stock.

A share of your trade is solicited. Your orders will receive careful attention and a PROMPT DELIVERY.

All orders small or large will be appreciated.

JOHN DUNN,
Grocer,

Phone 74. POLLOCK ST.

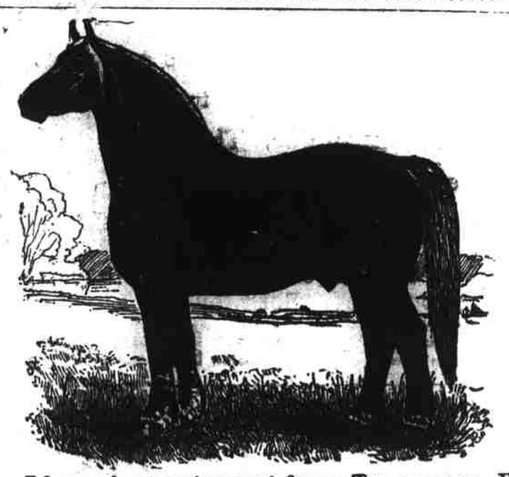

I have just returned from Tennessee, Kansas and Missouri with

60 Head of Horses and Mules,

all personally and most carefully selected

The Best Class of stock shown in this market for the past 5 years, such as you need and want. The right kind for the farm, road work, general draft purposes and timber hauling.

Can also show you the most complete line of Top and Open Buggies, Harness, Robes, Whips, Blankets, Etc. to be found in Eastern Carolina.

Sole agent for the RENOWNED "AUBURN" WAGONS AND WHEELS, the Best on the market.

See me before buying, or if you expect to buy. I CAN and WILL SAVE YOU MONEY.

Ferd. M. Hahn,

Phone 71. Middle St., NEW BERN, N. C.

New Bern Cotton Oil and Fertilizer Mills,

Manufacturers of Cotton Seed Products and High-grade Fertilizers,

NEW BERN, N. C.

Will pay the Highest Cash Prices for Cotton Seed and Seed Cotton. Bags furnished to seed shippers.

HAVE FOR SALE a Fresh Supply of Cotton Seed Meal and Hulls, which is the finest Cattle Feed in the world.

We will exchange Meal for cotton seed.

Factory and Mills Riverside Neuse River. Long Distance Phone No. 125.

J. A. JONES,
Livery, Feed, Sale and Exchange
STABLES.

LARGEST AND FINEST STOCK OF

HORSES and MULES

Ever offered for sale in New Bern. A car load of each just in.

Also a complete line of Buggies, Wagons, Harness, Robes, Whips Cart Wheels, Etc.

J. A. JONES, Broad St.