GETS AT THE JOINTS FROM THE INSIDE

CLEANSES THE BLOOD—BUILDS UP THE SYSTEM—

CURES TO STAY CURED

"THE ONE THAT CURES WHEN OTHERS FAIL"

Rheumacide

is the most powerful and efficient blood purifier in the world. It sweeps out all the impurities and poisonous germs that cause **RHEUMATISM, LA-GRIPPE, CATARRH, LIVER** and **KIDNEY TROUBLES, BILIOUSNESS, CONSTIPATION, INDIGESTION** and **CONTAGIOUS BLOOD POISON.** Improves the Stomach, builds up the entire system. Al Field, the famous minstrel; Hon. J. P. Gibson, the South Carolina legislator, and hundreds of others testify that it **ABSOLUTELY CURES.**

Sample bottle Free if you write BOBBITT CHEMICAL CO., Baltimore.

Get a "FORGET ME NOT" Book from your Druggist.

MOTT'S PENNYROYAL PILLS They overcome Weakness, irregularity and omissions, increase vigor and banish "pains of menstruation." They are **"LIFE SAVERS"** to girls at womanhood, aiding development of organs and body. No known remedy for women equals them. Cannot do harm—life becomes a pleasure. **$1.00 PER BOX BY MAIL. Sold by**

Sold in New Bern by Davis' Pharmacy.

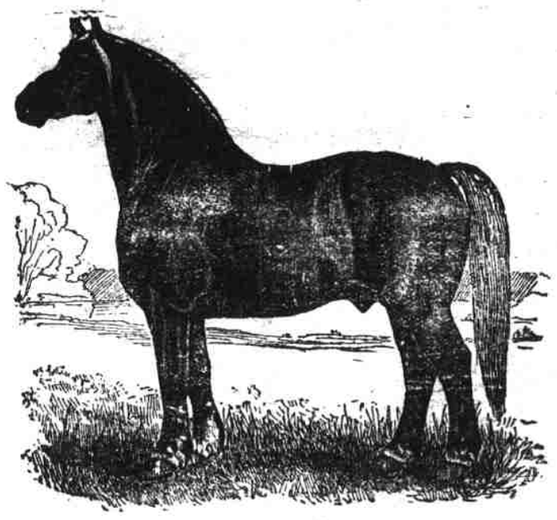

Our Mr. S. H. Scott has just returned from the Western markets with three car loads of personally selected

HORSES and MULES!

the best the market affords, and by competent judges, conceded to be superior to any stock brought to this market in the past five years. Sizes range from 14 1-2 to 17 hands, weighing from 800 to 1,350 pounds, in both Horses and Mules; suitable to any use—farm, draft and exceptionally good roadsters. We are also carrying a full line of Buggies, Robes, Whips, Wagons and Cart Wheels, being sole agents for the renowned

Ellis Buggies and Auburn Wagons.

We offer the above for sale on very close margin for Cash or good secured Notes, guaranteeing satisfaction and to save you money. See us before buying.

Scott & Co.

J. A. JONES

Livery, Feed, Sale and Exchange

STABLE

Largest and finest stock of Horses and Mules ever offered for sale in Newbern. A car load of each just in. Also a complete line of Buggies, Wagons Harness, Robes, Whips, Cart Wheels, Etc.

J. A. JONES, Prop.

L. G. DANIEL'S

42 Craven St., New Bern, N. C., has just received the finest lot of

Mules

from St. Louis that was ever offered for sale in Eastern North Carolina, and have also just received a fine lot of

HORSES,

which means that there are good bargains for those who want to purchase good heavy Mules and nice Horses at as low prices as they can be sold in any market in this State, so everybody call and look for yourself.

QUEER SUPERSTITIONS.

Some Medicines, Cures and Omens of Former Generations.

A sure cure for the ague, according to an old time specific, was to rub a live spider in butter and then eat it. The late Vincent Stuckey Lane, who died in England after spending much of his life in the collection of folk lore, gives many other instances of the medicines of former generations. To rub a dried mole to powder and to swallow as much of it as would lie on a shilling for nine days in succession was another cure for ague. A hare's foot carried on the person prevented colic, eels applied to the ears were a specific against deafness, and epilepsy yielded to a gentle treatment of toadstools gathered just as they were forcing their way through the ground and swallowed in claret at midnight. There were many ways of curing fits, but the simplest plan was to go into a church at midnight and walk three times round the communion table. A snake's skin worn round the temples was good for the headache, but if that failed the sufferer might try moss grown on a human skull, then powdered and taken as snuff.

Whooping cough could never be caught by a child who had ridden a bear, but if no bear was handy the child might be soundly thrashed or drawn backward through a bramble bush. The subject of signs and omens fills a number of pages of Mr. Lane's five volumes. Under the heading "Good and Ill Luck In Marriage" he shows on how trifling a matter the marital happiness or unhappiness of our ancestors could turn. It was unlucky, for example, to receive a present of doves, to marry on the anniversary of birth, to tread on the tail of a cat, to put on one's stockings wrong side out or to try the wedding ring on before marriage.

On the wedding day the happy couple had to redouble their vigilance, as a horse looking at them through a gateway, a pig running across their path on the way to church, a dog running between them or the clock striking during the ceremony might wreck their happiness. For the bride to look in the glass after she was attired in her wedding finery was sure to bring ill luck. On the other hand, it was lucky to be followed by a strange dog when going courting, to be touched by the wing of a bat or for the bride to hear a cat sneeze on the eve of her wedding.

Ten Thousand Churches Painted With L & M.

There is not much money lost in buying one pint of ready mixed paint, but when a quantity is needed, then its big loss to buy any ready mixed paint. The Longman & Martinez L & M Paint is semi-mixed, and quickly made ready for use as follows: to four gallons of the L & M at $1.65 per gallon, add 3 gallons of Linseed Oil at 50 cts per gallon, thus making 7 gallons of paint for $3 10 or $1 16 per gallon. Wears and covers like gold.—Sold by Hyman Supply Co.

His Grievance.

Sunday School Teacher—What is your name, my lad?

Small Boy (sullkily)—Zebedee Elisha Jones.

Teacher—And who gave you that name?

Small Boy—Pap, doggone him, an' I'm a-goin' ter lambast the stuffin' outer him fer it when I get growed.—New York Times.

Revolution Imminent

A sure sign of approaching revolt and serious trouble in your system is nervousness, sleeplessness, or stomach upsets. Electric Bitters will quickly dismember the troublesome causes. It never fails to tone the stomach, regulate the Kidneys and Bowels, stimulate the Liver, and clarify the blood. Run down systems benefit particularly and all the usual attending aches vanish under the searching and thorough effect Iveness. Electric Bitters is only 50c, and that is returned if it don't give perfect satisfaction. Guaranteed by C D Bradham, druggist.

His Comment.

Uncle—Well, you've told me about what you have done and what you expect to do and all that. Now, please state what you are doing just at present?

Nephew—Why—I—er—er—

Uncle—So I thought. It doesn't take any particular energy to err.—Puck.

Fight Will Be Bitter

Those who will persist in closing their ears against the continual recommendation of Dr King's New Discovery for Consumption, will have a long and bitter fight with their troubles, if not ended earlier by fatal termination. Read what T B Beall of Beall, Miss, has to say: "Last fall my wife had every symptom of consumption. She took Dr King's New Discovery after everything else had failed. Improvement came at once and four bottles entirely cured her. Guaranteed by C D Bradham, druggist. Price 50c, and $1. Trial bottles free.

A PILL AT NIGHT. NO "MORNING AFTER"

SICK HEADACHE

POSITIVELY CURED BY

R&G PILLS

Also all Diseases of the Stomach, Liver, Kidneys and Bowels, Constipation, Biliousness, Headache, Indigestion, Sorenness, Pimples, Sickness and All Skin Impurities.

FOR SALE BY ALL DRUGGISTS.

Two Sizes, 25 Cents and 75 Cents per Box.

Accept No Substitutes.

Executor's Notice.

The undersigned having qualified as the Executor of Eugene Bryant, deceased, hereby notifies all persons having claims against the estate of said deceased to present them duly authenticated, within one year from this date or this notice will be pladed in bar of their recovery. All persons indebted to the estate of said deceased will please make immediate payment.

HENRY FOWELL,
Executor, Vanceboro, N. C.
Dec. 6th, 1904.

CHOICE MISCELLANY.

Tutoring a Freshman.

A University of Pennsylvania freshman, followed by a strapping sophomore, strolled into the buffet of a Broad street hotel the other day. The freshman slowly walked to the bar and then turned to his companion, who stood several feet behind. "Tell the man what you need," commanded the sophomore imperatively. The freshman sheepishly said to the bartender, "A glass of milk, please." While a dozen men looked on the freshman drank about half the milk. "Drink the remainder," said the sophomore. The freshman gulped it down. "Now, what should you do to show your respect and admiration for the lords of the sophomore class?" asked the sophomore. "You know what you have been told." "Buy the grand man a very good cigar," the freshman replied. "And what should you smoke?" queried the sophomore. "Oh, nothing!" was the hesitating reply. "Smoking isn't good for the health of children. It prevents their mental and physical growth, and then they would never get to be big." The cigar was purchased, and, turning to the amused crowd, the freshman solemnly said, "My, but the sophomores are great!" Then he wheeled and marched away in front of the sophomore to another hotel, where the same scene was rehearsed.—Philadelphia Record.

THE SECRET OF SUCCESS.

Forty million bottles of August Flower sold in the United States alone since its introduction! And the demand for it is still growing. Isn't that a fine showing of success? Don't it prove that August Flower has had unfailing success in the cure of indigestion and dyspepsia—the two greatest enemies of health and happiness? Does it not afford the evidence that August Flower is a sure specific for all stomach and intestinal disorders?—that it has proved itself the best of all liver regulators? August Flower has a matchless record of over thirty-five years in curing the ailing millions of these distressing complaints—a success that is becoming wider in its scope every day, at home and abroad, as the fame of August Flower spreads. Trial bottles 25c; regular size 75c. For sale by all druggists. F S Duffy.

Potato of the Future.

The new potato is purplish green in color and is said to be so far superior to the common "Irish" tuber both in flavor and in yield that it is destined to drive all competitors out of the market. It comes from the banks of the Mercedes river, in Uruguay, and is probably the result of a happy horticultural accident. Claim is made that it is immune to the diseases that ordinarily afflict potatoes, but whether or not it can resist the operations of the predatory potato bug is not stated.

There is no vegetable to the improvement of which more attention has been devoted than has been bestowed upon the potato. It has been mainly, however, for increasing the size of the tuber and to augment the yield. Flavor has been almost wholly ignored, and as a consequence the potatoes of today have less flavor than those which our grandfathers ate fifty years ago. Furthermore, all of the market varieties taste pretty much alike, whereas formerly there were recognizable differences.—Philadelphia Post.

The Key That Unlocks The Door to Long Living.

The men of eighty five and ninety years of age are not the rotound well fed, but thin, spare men who live on a slender diet. Be as careful as he will, however, a man past middle age, will occasionally eat too much or of some article of food not suited to his constitution, and will need a dose of Chamberlain's Stomach and Liver Tablets to cleanse and invigorate his stomach and regulate his liver and bowels. When this is done there is no reason why the average man should not live to old age. For sale by all druggists.

A Famous Timekeeper.

The world's best timekeeper is said to be the electric clock in the basement of the Berlin observatory, which was installed by Professor Forster in 1865. It is inclosed in an air tight glass cylinder and has frequently run for periods of two or three months with an average daily deviation of fifteen-thousandths of a second. Yet astronomers are not satisfied even with this, and efforts are continually being made to secure ideal conditions for a clock by keeping it not only in an air tight case, but in an underground vault, where neither changes of temperature nor of barometric pressure shall ever affect it.

How's This?

We offer One Hundred Dollars Reward for any case of Catarrh that cannot be cured by Hall's Catarrh Cure.

F J CHENEY & CO., Toledo, O.

We, the undersigned, have known F J Cheney for the last 15 years, and believe him perfectly honorable in all business transactions and financially able to carry out any obligations made by his firm.

WALDING, KINNAN & MARVIN, Wholesale Druggists, Toledo, O.

Hall's Catarrh Cure is taken internally, acting directly upon the blood and mucous surfaces of the system. Testimonials free.

Price 75 cts per bottle.

HOLLISTER'S

Rocky Mountain Tea Nuggets

A Body Medicine for Busy People. Brings Golden Health and Renewed Vigor.

A wonder for Constipation, Indigestion, Liver and Kidney Troubles, Pimples, Boils, Blotches and Backaches. 44 Rocky Mountain Tea in one 35 cents, or money back. Genuine made by Hollister Drug Company, Madison, Wis.

GOLDEN NUGGETS FOR SALLOW PEOPLE

NOTICE!

Notice is hereby given that application will be made to the State legislature for an amendment to the city charter.

WM ELLIS,
Clerk of Com

Sulphur in Liquid Form

Modern Science Triumphs

Chemists Astonished! Doctors Amazed!

Everyone remembers the sulphur and molasses of childhood. You hated the dose, but it did you good. But you had to take a whole lot to get any benefit, because very little of it could get into your blood and system. Now, at last, a chemist has found a way to liquify sulphur—to make it soluble—so that it is instantly absorbed by the skin and blood. This marvelous discovery is called

HANCOCK'S Liquid Sulphur

Just think of it! Chemists show us that every part of the body contains sulphur—*needs sulphur*. Sulphur is Nature's greatest purifier. Where sulphur goes disease is destroyed. Hancock's Liquid Sulphur cures **Eczema, Pimples and all Blood and Skin Diseases.**

BALTIMORE, April 7, 1904.

Hancock Liquid Sulphur Co.,
Baltimore, Md.

Gentlemen:—I wish to testify to the merits of your LIQUID SULPHUR and LIQUID SULPHUR OINTMENT. I am a police officer stationed at Baltimore and Charles Streets, and all my friends and many others know that I have long suffered with a bad case of Eczema of the palms of my hands and have had to wear gloves all the time.

I was under treatment by eminent physicians for a long time without success. Last summer your Liquid Sulphur and Ointment were recommended to me and I began its use. My hands improved from the first application. After about a week's trial I went to the Johns Hopkins Hospital to have my hands treated with X-Rays. At the Hospital I was advised to continue the use of the Liquid Sulphur and Ointment, as it seemed to be doing my hands much good.

Under their advice I continued to use the Liquid Sulphur and Ointment for six weeks or two months, and at the end of that time my hands were cured, and they are as sound as anybody's.

I have used the Sulphur constantly in my family, and it is excellent, also, for the bath, for sore and tender feet and for any chafed or sore places.

I cannot recommend your Liquid Sulphur and Ointment too highly.

Yours very truly,
(Signed) JOHN T. CARROLL.

HANCOCK'S LIQUID SULPHUR OINTMENT.

Prepared especially for Burns, Scalds, Open Sores, Chafed parts, Raw Surfaces, Boils, Piles, Roughness of Face and Hands, Scaly Eczema, Blackheads and all Skin Diseases.

Sold at all reliable drug stores. Write for free booklet containing grateful testimonials and giving valuable hints on the curative value and toilet use of Liquid Sulphur.

HANCOCK LIQUID SULPHUR CO., Baltimore, Md.

MAKES YOU WELL ALL OVER.

Remarkable Result Wrought by the Wonderful Rheumacide.

At last a remedy has been discovered that absolutely cures Rheumatism, Catarrh, Indigestion, Constipation, Liver and Kidney troubles and Contagious Blood Poison. It accomplishes this by cleansing the blood of all the germs that cause these diseases, toning up the stomach and Liver and building up the entire system.

Here is a typical letter taken from hundreds that bear similar testimony:—

Baltimore, Md., Feb 1st, 1904.
Bobbitt Chemical Company,
Proprietors Rheumacide, Balto, Md.
Gentlemen:—

"Three years ago I was stricken with inflammatory rheumatism. During that time I suffered excruciating pain, principally in my lower limbs. My joints were stiff, swollen and inflamed. I could not straighten my limbs. Your wonderful cure, RHEUMACIDE, was recommended to me and I began to take it according to directions. In a short time I began to experience the greatest relief. The soreness and stiffness was soon gone and I certainly feel thankful. Rheumacide has done me more good than all the other medicines and Doctors prescriptions which I tried. I found that Rheumacide acted well on the Kidneys and bowels, and I believe it will cure any case of rheumatism or blood disease. I now have perfect use of myself, can work and walk as well as ever, and I attribute my cure entirely to the use of RHEUMACIDE. My friends and neighbors marvel at the change in my condition.

I send you this testimonial of my own accord, without solicitation, and will cheerfully recommend your medicine to all who may write or call on me concerning this letter and the benefit I have received. I am a widow and reside at the address given below."

Yours thankfully,
MARY BATES WEBB,
407 W. Saratoga St., Balto Md.

CHRISTMAS HOLIDAY EXCURSION RATES

VIA

SOUTHERN RAILWAY

Account Christmas and New Year Holidays, Southern Railway will sell tickets at extremely low rates.

Dates of sale of tickets to the general public, December 23, 24, 25, and 31, 1904 and January 1, 1905, with limit January 4, 1904.

Dates of sale of tickets to students and teachers, upon presentation of Certificate signed by the Superintendent, Principal or President of Schools and Colleges, December 17 to 24, inclusive, with final return limit January 3, 1905.

For information as to Rates, Schedules Sleeping Car Accommodations, etc, ask Any Agent, or

R. L. VERNON, A. G. P. A., Charlotte, N C
J. H. WOOD, D. P. A., Asheville, N. C.
S. H. HARDWICK, Pass Traffic Manager, Washington, D. C.
W. H. TAYLOE, Gen'l Pass. Agent, Washington, D. C.

Notice!

Notice is given that certificate No 263 for one share of stock, in the A & N C R R Co, which was issued to me May 21st, 1900 has been lost, and that I shall apply for another certificate.

December 1st, 1904.

HENRY R BRYAN.

The Oaks Market will sell Best Cuts of Pork hereafter for 12 1-2 cts per pound.

AFTER USING.

HEALTH AND VITALITY

DR. MOTT'S NERVERINE PILLS

The great remedy for nervous prostration and all diseases of the generative organs of either sex, such as Nervous Prostration, Failing or Lost Manhood, Impotency, Nightly Emissions, Youthful Errors, Mental Worry, excessive use of Tobacco or Opium, which lead to Consumption and Insanity. With every $5 order we guarantee to cure or refund the money. Sold at $1.00 per box. 6 boxes for $5.00.

Administrator's Notice

Having qualified as administrator of Pheobe Waters deceased, late of Craven county, N C, this is to notify all persons having claims against the estate of said deceased to exhibit them to the undersigned on or before the 6th day of December 1905, or this notice will be pleaded in bar of recovery. All persons indebted to said estate will please make immediate payment.

This 6th day of Dec. 1904

GEO B. WATERS, Admr.

Entry Notice.

State of North Carolina,
Craven County.

To George B. Waters, Entry Taker for Craven County:

The undersigned Wesley B. Morris of Beaufort county, North Carolina, enters and lays claim to the following described piece or parcel of land in No One township, Craven county, State of North Carolina, the same being vacant and unappropriated land, and subject to entry viz: Bounded and adjoining the Fred K Wiggins land, the Harding land, the land of John Mills, formerly the land of Joseph Wiggins, the Dinkins land, Oaky Island and Reedy Branch, containing by estimation 80 acres more or less.

Entered this 12th day of Dec 1904.

WESLEY B. MORRIS.

EASTERN CAROLINA DISPATCH LINE

—AND—

Old Dominion Steamship Co

DAILY LINE

Freight and Passenger for all points north

EFFECTIVE OCT. 21, 1904.

The Steamer Neuse is scheduled to sail at 6 p m Monday, Wednesday and Friday for Elizabeth City, making landings at Oriental and Roanoke Island.

The Steamer Ocracoke is scheduled to sail at 3 p m Tuesday, Thursday and Saturday for Elizabeth City, making landings at Oriental and Roanoke Island.

Freight received not later than one hour previous to sailing.

For further information apply to

GEO. HENDERSON, Agt.

M K KIMBROUGH, V.-P and Gen Mgr.
H C HUNTING, Gen Ft & Pass Agt, Norfolk, Va.
W S BUCKHEELE, Asst Gen Ft and Pass Agt, New Bern, N C

Griffith Street Meat Market.

We have opened a nice market at the corner of Griffith and Attmore Sts, in connection with our grocery and are prepared to furnish our customers with as fine meats and sausage as can be found in the city!

HARRIS & HOLTON, Proprietors!

Howland Improvement Co., lessee

A. & N. C. R. R.

TIME TABLE NO. 2

To Take Effect Sunday, Oct. 23, 1904 at 10:19 A. M., E. S. T.

Going East	SCHEDULE:	Going West
No. 3	Passenger Trains DAILY.	No. 4
Lv. p m	STATIONS:	Ar. a m
3 30	Goldsboro	11 05
3 59	LaGrange	10 32
4 22	Kinston	10 12
5 40	Ar. New Bern, Lv.	9 00
5 50	Lv. Ar.	8 45
7 20	Ar. Morehead City Lv.	7 35

No. 5, Passenger Train	STATIONS:	No. 6, Passenger Train.
	DAILY Except Sunday	
Lv. A. M		Ar. P. M
8 00	Goldsboro	8 30
8 18	Best's	8 08
8 26	LaGrange	7 57
8 37	Falling Creek	7 47
8 48	Kinston	7 37
9 02	Caswell	7 25
9 13	Dover	7 17
9 30	Core Creek	7 00
9 50	Tuscarora	6 50
9 54	Clarks	6 48
10 10	Ar. New Bern, Lv.	6 30
A. M.		P. M.

Mixed Freight and Pass. Daily Ex. Sunday.

No. 7.		No. 8.
12 30	Lv. New Bern Ar.	8 05
1 12	Riverdale	7 30
1 20	Croatan	7 18
1 40	Havelock	7 00
2 09	Newport, Lv.	6 26
2 20	Wildwood	6 07
2 28	Mansfield	5 58
2 55	Ar. Morehead city, Lv.	5 20
3 00	Ar. M. city Depot, Lv.	4 50
P. M.		A. M.

FREIGHT.

No. 1. 2d Class.	DAILY EXCEPT SUNDAY	No. 2. 2d Class
Lv. a m		Ar. p m
5 12	Goldsboro	3 50
5 45	Best's	3 18
6 13	LaGrange	3 08
6 37	Falling Creek	1 38
7 53	Kinston	12 13
7 40	Caswell	12 01
8 00	Dover	11 01
9 40	Core Creek	10 40
10 10	Tuscarora	10 10
10 55	Clark's	9 54
11 00	Ar. New Bern, Lv.	9 20

R S HOWLAND, Pres't — R P FOSTER, Gen Mgr

S L DILL, Supt

Dr. Woolley's PAINLESS OPIUM AND Whiskey Cure

SENT FREE to all users of morphine, opium, laudanum, or liquor of opium, or whiskey, a large book of particulars how to cure themselves at home. Address DR. B. M. WOOLLEY, P. O. Box 307, Atlanta, Georgia.

PATENT

WHO MAY OBTAIN PATENTS? Any person sending a sketch and description may learn our opinion free whether an invention is probably patentable. All business strictly confidential. Oldest agency for securing patents. Patents taken through Munn & Co. receive special notice, without charge, in the

SCIENTIFIC AMERICAN

A handsomely illustrated weekly. Largest circulation of any scientific journal. Terms, $3 a year; four months, $1. Sold by all newsdealers.

BOOK ON PATENTS FREE. No charge for the insertion of a patent in the Scientific American. There is no charge for the advertising of patents in the Scientific American. A patent is not a patent until it is advertised in the Scientific American. Without advertising a patent is like a ship without a sail. Without a patent it is like a ship without a crew. Without a patent it is like a ship without a cargo. Without a patent it is like a ship without a port. Without a patent it is like a ship without a pilot. Without a patent it is like a ship without a compass. Without a patent it is like a ship without a rudder. Without a patent it is like a ship without a mast. Without a patent it is like a ship without a hull. Without a patent it is like a ship without a keel. Without a patent it is like a ship without a bottom. Without a patent it is like a ship without a top. Without a patent it is like a ship without a side. Without a patent it is like a ship without a stern. Without a patent it is like a ship without a bow. Without a patent it is like a ship without a deck. Without a patent it is like a ship without a cabin. Without a patent it is like a ship without a hold