CASTORIA

The Kind You Have Always Bought, and which has been in use for over 30 years, has borne the signature of Chas. H. Fletcher and has been made under his personal supervision since its infancy. Allow no one to deceive you in this. All Counterfeits, Imitations and "Just-as-good" are but Experiments that trifle with and endanger the health of Infants and Children—Experience against Experiment.

What is CASTORIA

Castoria is a harmless substitute for Castor Oil, Paregoric, Drops and Soothing Syrups. It is Pleasant. It contains neither Opium, Morphine nor other Narcotic substance. Its age is its guarantee. It destroys Worms and allays Feverishness. It cures Diarrhœa and Wind Colic. It relieves Teething Troubles, cures Constipation and Flatulency. It assimilates the Food, regulates the Stomach and Bowels, giving healthy and natural sleep. The Children's Panacea—The Mother's Friend.

GENUINE CASTORIA ALWAYS

Bears the Signature of

Chas. H. Fletcher.

The Kind You Have Always Bought

In Use For Over 30 Years.

THE CENTAUR COMPANY, 77 MURRAY STREET, NEW YORK CITY.

DON'T BE A RENT SLAVE

Own your home. But you ask: "How?" Answer easy and prompt if the question is asked of us. If you will pay us regularly—weekly or monthly as arranged—what you pay your landlord you'll have a deed to the house you select from our list almost before you know it. Call, please

A. T. DILL,

Office 111 Middle St. 'Phone 219

FOLEY'S HONEY AND TAR

The original LAXATIVE cough remedy.

for coughs, colds, throat and lung troubles. No opiates. Non-alcoholic. Good for everybody. Sold everywhere.

The genuine FOLEY'S HONEY and TAR is in a Yellow package. Refuse substitutes.

Prepared only by Foley & Company, Chicago.

DAVIS PHARMACY

FRIEND TO FRIEND.

The personal recommendations of people who have been cured of coughs and colds by Chamberlain's Cough Remedy have done more than all else to make it a staple article of trade and commerce over a large part of the civilized world.

ICE

Made from pure distilled filtered water.

NEW BERN ICE COMPANY

19-21-23 Griffith Srreet

Phnoe 27.

EVERYBODY CAN :: EAT HAM NOW ::

All P. Cuthrell's you will find a new lot of Blue Band (Grand Regis'erer) hams selling @ 15c per pound. Also 3 lb. standard tomatoes best quality 10c. per can. This is only a few of our money saving articles. If you are from Missouri call and see us and we will show you.

J. F. Cuthrell

'Phone 61 Middle St.

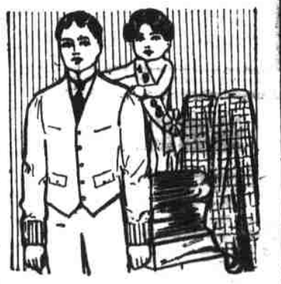

NEW CLOTHING BY NEW YEAR.

is still possible if you come and have us measure you for a suit or overcoat right away. There is still about time enough for us to tailor it in our own inimitable style. If you want to start 1908 with really high-class apparel you'll come here at once while there still time to secure it in season.

F. M. CHADWICK

101 Middle Street

SIMPLE REMEDY FOR LAGRIPPE

La grippe coughs are dangerous as they frequently develop into pneumonia. Foley's Honey and Tar not only stops the cough but heals and strengthens the lungs so that no serious results need be feared. The genuine Foley's Honey and Tar contains no harmful drugs and is in a yellow package. Refuse substitutes. Davis Pharmacy

The Shaws have fallen upon evil days. The boom of Leslie is almost as dead as the boom of George Bernard.

State of Ohio, City of Toledo } ss.
Lucas County }

Frank J. Cheney makes oath that he is senior partner of the firm of F. J. Cheney & Co., doing business in the city of Toledo, County and State aforesaid, and that said firm will pay the sum of ONE HUNDRED DOLLARS for each and every case of Catarrh that cannot be cured by the use of Hall's Catarrh Cure.

FRANK J. CHENEY.

Sworn to before me and subscribed in my presence, this 6th day of December, A. D., 1886.

(Seal) A. W. GLEASON, Notary Public

Hall's Catarrh Cure is taken internally, and acts directly on the blood and mucous surfaces of the system. Send for testimonials free.

F. J. CHENEY & CO. Toledo, Ohio.

Sold by All Druggists, 75c.

Take Hall's Family Pills for constipation.

The value of the potato crop of 1907 was $100,000,000 or 3 per cent above the average for the five previous years.

CAPUDINE CURES COLDS and GRIPP

Relieves the aches and feverishness. Guarantee the Antiseptic.

COTTON MARKETS

H. C. Lumsden, agent for A. Sprunt & Sons, Wilmington. 'Phone 124; 27 Craven street.

February 21.

New York Market.

	Open.	High.	Low.	Close.
March	10.61	10.65	10.59	10.59
May	10.75	10.80	10.75	10.76
July	10.61	10.65	10.60	10.60

New Bern Market.

May—June	5.71 5.73
Port Receipts	34,788
Bales Sold	—
Prices	10 to 11 1-2

New York Stocks.

February 21.

A. M. Oil	25 7-8
A. M. Copper	49
L. & N.	90 7-8
Reading	95 7-8
A. R. Sugar	112 1-2
U. Pacific	116 3-8
U. S.	28 3-4
V. C. Pref	87

"Do you imagine it possible for a camel to go through the eye of a needle?"

"Oh, I wouldn't be surprised. You know how large my wife is?"

"Yes!"

"Well, she goes through my pockets regularly.—Houston Post.

Pulp Men Get Together

Appleton, Wis., Feb. 21.—A meeting held here supposedly to consider the long projected merger of the print paper and pulp mills of Wisconsin, Minnesota, and Michigan, was attended today by print and pulp manufacturers from these States. John G. Hanehan, of New York, promoter of the deal, and Henry P. Dean, of Providence, R. I., member of the banking firm of Dean & Shipley, which is willing to supply the cash to swing the giant project, were present.

There seems no longer any doubt that the International Paper Company is back of the western merger.

Reason Enthroned

Because meats are so tasty they are consumed in great excess. This leads to stomach troubles, biliousness and constipation. Revise your diet at reason and not a pampered appetite control, then take a few doses of Chamberlain's Stomach and Liver Tablets and you will soon be well again. Try it. For sale at Davis Pharmacy and F. S. Duffy's. Samples free.

Isaac L. Rice, of New York, has had a room hewn in the solid rock under his Riverside Drive residence, to get away from noises.

Keeping Open House

Everybody is welcome when we feel good; and we feel that way only when our digestive organs are working properly. Dr. King's New Life Pills regulate the action of stomach, liver and bowels so perfectly one can't help feeling good when he uses these pills. 25c. at All Druggists.

Neighborhood Favorite

Mrs. E. D. Charles, of Harbor, Maine speaking of Electric Bitters, says:—"It is a neighborhood favorite, here with us." It deserves to be a favorite everywhere. It gives quick relief in dyspepsia, liver complaint, kidney derangement, malnutrition, nervousness, weakness and general debility. Its action on the blood, as a thorough purifier makes it especially useful as a spring medicine. This grand tonic is sold under guarantee at All Druggists, 50c.

A man may lose his reputation, but if he has money enough, he can buy a new one.

NO REASON FOR IT

When New Bern Citizens Show The Certain Way Out

There can be no just reason why any reader of this will continue to suffer the tortures of an aching back, the dangers of diabetes of any kidney ills when relief is so near at hand and the most positive proof given that they can be cured. Read what a New Bern citizen says:

A. L. Bryan, officer in the police department, residing at 123 East Front, New Bern, N. C., says:

"My back was so bad that when I got down on the bed I could scarcely get up again. There was no strength in my back and it ached all over. I thought I had rheumatism. The kidney secretions were dark colored and full of sediment. I saw Doan's Kidney Pills advertised and got a box at Bradham's Pharmacy and used them. The very first dose helped me and after finishing the first box I bought a second. The pain in my back disappeared and I was stronger and better in every way. I am grateful for what this remedy did for me and you are welcome to use my name as an endorser of its claims."

For sale by all dealers. Price 50 cents. Foster-Milburn Co., Buffalo, New York, sole agents for the United States.

Remember the name, Doan's—and take no other.

"Are you guilty or not guilty?" asked the magistrate of the man accused of theft.

PILES cured without knife, ... Dr. Shoop's Magic Ointment.

WARDS MILL

Special Correspondence.

Wards Mill, N. C., Feb. 20.—I was invited to attend a ball in honor of Miss Rachel Henderson, of New Bern last Friday night on Bear Creek. The music was furnished by Professors Eden Jarman and James Phillips.

The dance was opened by Misses Rachel Henderson, Lillie and Katie Hancock, and Martha Phillips; Messrs Bradie Davis of Wards Mill, Morris Hatsell of Swansboro, and Willie Ward of Swansboro.

Mr. Christopher Kellum of Sneads Ferry, spent several days in this section this week.

Miss Bertha Memby of Southwest, spent several days with her aunt, Mrs. John Hamilton.

Mr. J. O. Littleton, of Wards Mill, has sold out his stock of his sons, Herman and Raleigh Hamilton. Hope them success.

Mr. Monlton Davis of this place, is having his gasoline yacht Nettie, repaired for the summer trips to the beach.

Mr. Samuel Gillette has killed 38 fat hogs this season. He has plenty of hog and hominy.

Mr. Denard Holton and Miss Sallie Littleton were happily married Sunday. Rev. Matthews of Swansboro performed the ceremony.

Mr. C. C. Reese of Northeast, spent Sunday with Miss Della Collins, of Deppe.

Grippe is sweeping the country.—Stop it with Preventics, before it gets deeply seated. To check early colds with these little Candy Cold Cure Tablets is surely sensible and safe. Preventics contain no Quinine, no laxative, nothing harsh or sickening.—Pneumonia would never appear if early colds were promptly broken. Also good for feverish children. Large box, 48 tablets, 25 cents. Vest pocket boxes 5 cents. Sold by F. S. Duffy.

Thomas F. Porter, the poet mayor of Lynn, Mass., has written a poem in praise of the muddy streets. The burden of his lay is that the mud gives the tailors, the bootblacks and the laundries work.

CASTORIA

For Infants and Children.

The Kind You Have Always Bought

Bears the Signature of Chas. H. Fletcher

A hard thing is to be as sincere as you think you are, or as insincere as other people think you are—New York Press.

Special Announcement Regarding the National Pure Food and Drug Law

We are pleased to announce that Foley's Honey and Tar for coughs, colds and lung troubles is not affected by the National Pure Food and Drug law as it contains no opiates or other harmful drugs, and we recommend it as a safe remedy for children and adults. Davis Pharmacy.

The measures and weights which were in vogue in the reign of King Hi, early in the present dynasty, are again to be put in force in China with slight modification.

We could send you thousands of testimonials from people restored to health by Hollister's Rock Mountain Tea. No other remedy so effective and sure. 35 cents, Tea or Tablets. F. S. Duffy.

Bobbs—Did he furnish his house on the installment plan?

Dobbs—Yes; he couldn't carry it all in at once.—Philadelphia Telegraph.

Suffering And Dollars Saved

E. S. Loper, of Marilla, N. Y., says: "I am a carpenter and have had many severe cuts healed by Bucklen's Arnica Salve. It has saved me suffering and dollars. It is by far the best healing salve, I have ever found." Heals burns, sores, ulcers, fever sores, eczema and piles. 25c. at All Druggists.

A tissue builder, flesh producer, brings health and happiness into the system. That's what Hollister's Rocky Mountain Tea has done for millions. 'Twill do the same for you. 35c, Tea or Tablets. F. S. Duffy.

Capt. Vanschaik Begins Sentence

Special to Journal.

New York, Feb. 21.—Capt. Vanschaik, of the ill-fated excursion steamboat on which a thousand people lost their lives, a year or so ago, and who was sentenced to serve ten years in Sing Sing prison, began serving the sentence today. A hard legal fight to secure a stay for him was fruitless.

Complexion, before the complexion.—The highest types of complexion beauty comes through the blood. Hollister's Rocky Mountain Tea makes rich, red blood, gives you that clear, healthy complexion which will wash but not rub off. 35 cents, Tea or Tablets. F. S. Duffy.

John R. McLean, owner of the Washington Post, and the Cincinnati Enquirer, and once Democratic candidate for Governor of Ohio, has a fad for collecting tapestries, and has recently added an extensive hall to his town house to be used as a museum for the display of his treasures.

Women Who Wear Well.

It is astonishing how great a change a few years of married life often makes in the appearance and disposition of many women. The freshness, the charm, the brilliance vanish like the bloom from a peach which is rudely handled. The matron is only a dim shadow, a faint echo of the charming maiden. There are two reasons for this change, ignorance and neglect. Few young women appreciate the shock to the system through the change which comes with marriage and motherhood. Many neglect to deal with the unpleasant pelvic drains and weaknesses which too often come with marriage and motherhood, not understanding that this secret drain is robbing the cheek of its freshness and the form of its fairness.

As surely as the general health suffers when there is derangement of the health of the delicate womanly organs, so surely when these organs are established in health the face and form at once witness to the fact in rounded comeliness. Nearly a million women have found health and happiness in the use of Dr. Pierce's Favorite Prescription. It makes weak women strong and sick women well. Ingredients on 'abel—contains no alcohol or harmful habit-forming drugs. Made wholly of those native, American, medicinal roots most highly recommended by leading medical authorities of all the several schools of practice for the cure of woman's peculiar ailments.

For nursing mothers, or for those broken down in health by too frequent bearing of children, also for the expectant mother, to prepare the system for the coming of baby and making its advent easy and almost painless, there is no medicine quite so good as "Favorite Prescription." It can do no harm in any condition of the system. It is a most potent invigorating tonic and strengthening nervine nicely adapted to woman's delicate system by a physician of large experience in the treatment of woman's peculiar ailments.

Dr. Pierce may be consulted by letter free of charge. Address Dr. R. V. Pierce, Invalids' Hotel and Surgical Institute, Buffalo, N. Y.

Wire hairpins were first manufactured in England in 1545. Before that time the hair was held in place by fine wooden skewers.

"Health Coffee" is really the closest Coffee Imitation ever yet produced.—This, the finest Coffee Substitute ever made, has recently been produced by Dr. Shoop of Racine, Wis. Not a grain of real Coffee in it either. Health Coffee is made from pure toasted cereals, with malt, nuts, etc. Really it would fool an expert—who might drink it for coffee. No tannin or bitter. Ready in thirty minutes boiling. "Made in a minute" says the doctor. J. L. McDaniel.

The tricky man may succeed, but his success seldom sticks.

Builds up waste tissue, promotes appetite, improves digestion, induces refreshing sleep, giving renewed strength and health. That's what Rocky Mountain Tea will do. 35 c., Tea or Tablets. F. S. Duffy.

Few people are as smart as they think other people think they are.

For Biliousness and Sick Headache

Take Orino Laxative Fruit Syrup. It sweetens the stomach, aids digestion and acts as a gentle stimulant on the liver and bowels without irritating these organs. Orino Laxative Fruit Syrup cures biliousness and habitual constipation. Does not nauseate or gripe and is mild and pleasant to take. Remember the name, Orino, and refuse to accept any substitute. Davis Pharmacy.

Glazed kid is coming into popular favor as a shoe leader.

CASTORIA.

Bears the Signature of Chas. H. Fletcher. The Kind You Have Always Bought

The man who pays his coal bills always has money to burn.

Save Money by Buying Chamberlain's Cough Remedy

You will pay as much for a bottle of Chamberlain's Cough Remedy as for any of the other cough medicines, but you save money in buying it. The saving is in what you get, not what you pay. The sure to cure you quality is in every bottle of this remedy, and you get good results when you take it. Neglected colds often develop serious conditions, and when you buy a cough medicine you want to be sure you are getting one that will cure your cold. Chamberlain's Cough Remedy always cures. Price 25 and 50 cents a bottle. For sale by Davis Pharmacy and F. S. Duffy.

Mr. William Kuhn, of Kuhns, Gararet county, returned home yesterday morning, after a short business visit in the city.

CASTORIA.

Bears the Signature of Chas. H. Fletcher. The Kind You Have Always Bought

If a man is afraid to lie outright, he begins by saying, "They say."

Weak Kidneys

... Dr. Shoop's Restorative

F. S. DUFFY.

LEGAL NOTICES

SALE OF NOTES AND MORTGAGES

Pursuant to the contract made by the Southern Investment Company with The National Bank of New Berne, dated November 6th, 1905, the undersigned will sell at public auction at the Court House of Craven County, in the City of New Bern, North Carolina, on the 3rd day of March, 1908, at 12 o'clock, midday: Two bonds executed to H. Sussman by T. S. Jackson dated June 22nd, 1906; one for $500.00 payable October 1st, 1907! one for $300.00 payable September 1st, 1907; also its interest in the mortgages executed to secure payment of said bonds, registered in office of the Register of Deeds of said Craven County, in Book 160, at pages 207 etc and 210, respectively. Said property being deposited with the undersigned as collateral security. Terms cash.

This 21st day of February 1908.

.....THE NATIONAL BANK OF NEW .....BERNE,

G. H. ROBERTS, Cashier.

APPLICATION FOR PARDON

Notice is hereby given that application will be made for pardon of Charles Paul, convicted of larceny at February term of Superior Court,—1908—Craven County.

February 19th, 1908.

Prof. L. B. Emnett of Cedar Point, was the guest of his brother, Mr. G. N. Emnett, yesterday.

The Jumping Off Place

"Consumption has me in its grasp; and I had almost reached the jumping off place when I was advised to try Dr. King's New Discovery; and I want to say right now, it saved my life. Improvement began with the first bottle, and after taking one dozen bottles I was a well and happy man again," says George Moore, of Grimesland, N. C. As a remedy for coughs and colds and healer of weak, sore lungs and for preventing pneumonia New Discovery is supreme. Trial bottles free. 50c and $1.00 at All Druggists.

Everything in the world is false and malicious except the Tariff boom and "my policies."

Many Sleepless Nights, Owing to a Persistent Cough—Relief Found At Last

"For several winters past my wife has been troubled with a most persistent and disagreeable cough, which invariably extended over a period of several weeks and caused her many sleepless nights," writes Will J. Hayner, editor of the Burley, Colo., Bulletin. "Various remedies were tried each year, with no beneficial results. In November last the cough again put in an appearance and my wife, acting on the suggestion of a friend, purchased a bottle of Chamberlain's Cough Remedy. The result was indeed marvelous. After three doses the cough entirely disappeared and has not manifested itself." This remedy is for sale by Davis Pharmacy and F. S. Duffy.

A man's honor can be pawned, but it can never be redeemed.

Men Past Sixty in Danger

More than half mankind over sixty years of age suffer from kidney and bladder disorders, usually enlargement of prostate gland. This is both painful and dangerous, and Foley's Kidney Cure should be taken at the first sign of danger, as it corrects irregularities and has cured many old men of this disease. Mr. Rodney Burnett, Rock Port, Mo., writes: "I suffered with enlarged prostate gland and kidney trouble for years and after taking two bottles of Foley's Kidney Cure I feel better than I have for twenty years although I am now 71 years old." Davis Pharmacy.

"He seems to be up in the air."

"Yes he's gone under."—Houston Post.

Stop that tickling cough! Dr. Shoop's Cough Cure will surely stop it, and with perfect safety. It is so thoroughly harmless, that Dr. Shoop tells mothers to use nothing else even with very young babies. The wholesome green leaves and tender stems of a long healing mountainous shrub furnish the curative properties to Dr. Shoop Cough Cure. It calms the cough, and heals the sensitive bronchial membranes. No opium, no chloroform, nothing harsh used to injure or suppress. Demand Dr. Shoop's.—Take no other. F. S. Duffy.

Three carloads of honey have been smuggled recently from Texas to England.

CASTORIA.

Bears the Signature of Chas. H. Fletcher. The Kind You Have Always Bought

The simple life is all right for those who can afford it.

PATENTS

GASNOW

Norfolk & Southern Ry.

Local Time Table. Goldsboro and Beaufort N. C. Effective Sunday November 5, 1907.

EASTBOUND

STATIONS:	(Ex. Sun.) No.1 a.m.	No.5 p.m.	(Sun. Only) No.7 a.m.	No.9 p.m.
Goldsboro, Lv.	7:00	4:50	8:50	1:00
Millers	7:10	5:00	9:10	4:10
Bests	7:20	5:10	9:20	4:20
LaGrange	7:30	5:20	9:30	4:30
Falling Creek	7:45	5:35	9:45	4:45
Kinston	8:00	5:50	9:00	5:00
Caswell	8:12	6:03	9:12	5:12
Dover	8:22	6:13	9:22	5:22
Cove City	8:33	6:28	9:33	5:33
Tuscarora	8:40	6:40	9:42	5:40
Clarks	8:56	6:46	9:53	5:56
New Bern, Ar.	9:15	7:05		
New Bern, Lv.	9:17	7:13	10:20	6:18
Riverdale	9:55	7:44	10:45	6:46
Croatan	10:01	7:50	10:54	6:53
Havelock	10:17	8:06	11:10	7:08
Newport	10:27	8:25	11:20	7:27
Wildwood	10:44	8:32	11:27	7:34
Morehead City	11:00	8:47	11:53	7:50
Beaufort	11:25	9:10	12:15	8:15

WESTBOUND

STATIONS	(Ex. Sun.) No.2 a.m.	No.4 p.m.	(Sun. Only.) No.6 p.m.	No.8 p.m.
Goldsboro, Ar.	11:45	5:20	10:15	5:20
Millers	11:34	5:30	10:05	5:30
Bests	11:24	5:10	11:57	5:10
LaGrange	11:14	5:00	11:48	5:00
Falling Creek	10:58	4:45	11:32	4:45
Kinston	10:46	4:30	11:17	4:30
Caswell	10:30	4:13	11:02	4:13
Dover	10:18	4:07	10:52	4:07
Cove City	10:08	3:52	10:37	3:52
Tuscarora	9:61	3:40	10:25	3:40
Clarks	9:46	3:34	10:10	3:34
New Bern, Lv.	9:30	3:16		
New Bern, Ar.	9:20	3:10	10:00	3:15
Riverdale	8:52	2:42	9:27	2:42
Croatan	8:46	2:36	9:21	2:36
Havelock	8:30	2:20	9:05	2:20
Newport	8:10	2:00	8:45	2:00
Wildwood	8:03	1:53	8:38	1:53
Morehead City	7:47	1:37	8:22	1:37
Beaufort, Lv.	7:25	1:15	8:00	1:15

CONNECTIONS.

At Kinston and New Bern with Atlantic Coast Line.

Trains No. 1 and 4 connect at Goldsboro with A. C. L., trains as follows No. 41 Southbound, No. 43, Northbound; and with Southern Railway trains Nos. 111, westbound and No. 112 eastbound.

BETWEEN NEW BERN & BAYBORO

EASTBOUND:

STATIONS:	E-Sun. No. 11. p.m.	S-Oly No.13 p.m.	E-Sun No.1 a.m.
New Bern, Lv.	7:10	4:30	8:35
Bridgeton	6:40	7:33	
Olympia	1:00	6:55	
Reelsboro	8:24	7:15	
Blades Junction	8:38	7:22	
Grantsboro	8:43	7:27	
West Alliance	8:57	7:37	
East Alliance	9:00	7:40	
Bayboro	9:15	[illegible]	
Stonewall	9:28	8:12	
Oriental	9:40	10:15	

WESTBOUND

STATIONS:	E-Sun. No. 10. a.m.	S-Oly No.12 a.m.	E-Sun No.2 p.m.
New Bern, Ar.	9:50	9:40	7:15
Bridgeton	8.51	9:30	
Olympia	8:38	9:15	
Reelsboro	8:05	8:55	
Blades Junction	7:58	8:42	
Grantsboro	7:43	8:48	
West Alliance	7:33	8:23	
East Alliance	7:30	8:20	
Bayboro	7:15	8:05	
Stonewall	7:07	8:12	
Oriental	6:15	7:30	

BETWEEN RALEIGH AND ZEBULON

Effective Monday, March 18, 1907.

EASTBOUND Daily Ex. Sunday Mixed. 1. p. m.	Stations	WESTBOUND Daily Ex. Sundays Mixed 2 a. m.
5:30	Lv. Raleigh Ar.	9.00
	(Cleveland St. Glenwood)	
5:38	Pamlico Junction	[illegible]
5.40	Duke Siding	[illegible]
5:48	Bonshall Siding	[illegible]
6.02	Knightdale	[illegible]
6.25	Eagle Rock	[illegible]
6:31	Wendell	[illegible]
6:42	Rock Quarry	7:42
7:00 Ar.	Zebulon	Lv. 7.00
Read Down		Read Up

Train No. 30 connects with No. 6 from New Bern. No. 28 with No. 4 from New Bern. Steamer "Myers," now operated between Washington and Greenville, will be discontinued after Saturday, June 29, 1907.

Freight destined to Tar River Landings will be delivered as follows: Grimes Landing and Boyd's Ferry, R. C., at Grimesland, N. C. Taft's Landing and Farmer's Landing, at Simpson, N. C.

GOLDSBORO, MOREHEAD CITY & BEAUFORT AND NORFOLK

Effective August 5th, 1907

A. M.		P. M.
7:00 Lv.	Goldsboro	Ar. 9:35
7:10	LaGrange	9:25
8:05	Kinston	8:35
8:22	Dover	8:17
9:15 Ar.	New Bern	Lv. 7:15

Ex. Sundays No. 5. P. M.		Ex. Sundays No. 7 A. M.
7:15 Lv.	New Bern	Ar. 9:30
8:25	Newport	8:17
8:47	Morehead City	7:45
8:52	Atlantic Hotel	7:40
9:10 Ar.	Beaufort	Lv. 7:20

Ex Sundays No. 2 A. M.		Ex Sundays No. 4 P. M.
8:00 Lv.	New Bern	Ar. 7:15
11:00	Washington	4:45
12:17	Plymouth	3:25
3:30	Weston	1:20
5:15	Elizabeth City	11:40
6:40 Ar.	Norfolk	Lv. 10:00

R. B. L. BUNCH, Traffic Manager. R. C. HUDGINS, Gen. Pass. Agt.

BETWEEN NORFOLK, VA.—AND—RALEIGH N. C.

Effective January 27th, 1908.

STATIONS:	WESTBOUND Ex-Sun. No. 60. a.m.	Ex-Sun No. 2 a.m.	Ex-S No. 14 a.m.
Lv. Norfolk		11:55	
Chowanoke	10:40	9:00	
Greenville	12:30	6:40	
Farmville	1:10	7:00	
Snowdensburg	1:51	7:34	
Wilson	2:00	8:00	5.50
Bailey	2:20	8:05	6.00
Middlesex	4:18	8:49	6.18
Zebulon	4:33	9:04	6.33
Wendell	4:41	9:14	6.43
Knightdale	4:50	9:22	10.04
Ar. Raleigh	5:05	10:00	10.40

STATIONS:—	EASTBOUND: No.1 a.m.	No.13 p.m.	No.83 p.m.
	Ex-Sun.	Ex-Sun	Ex-S
Ar. Norfolk	7:45		3.00
Chowanoke	10:50		6.00
Greenville	9:40		4.00
Farmville	9:07		3.04
Snowdensburg	8:40		2.00
Wilson	8:00	6.40	9.30
Bailey	8:07	6.10	10.10
Middlesex	7:48	5.48	11.00
Zebulon	7:31	5.09	11.18
Wendell	7:21	4.57	11.28
Knightdale	7:08	4.44	11.40
Lv. Raleigh	6:55	4.30	9.10

R. B. L. BUNCH, Traffic Manager. R. C. HUDGINS, Gen. Pass. Agt. E. W. PATTEN, Dist. Pass. Agent.

WANTED.

To buy one hundred head of sheep. Apply to R. A. Lancaster, R. F. D. No. 2, New Bern, N. C.

FOR SALE

Two hundred bushels of Spinach seed for planting of the Hawkins Improved Variety. Price 15 cents a bushel. Apply to R. A. Lancaster, R. F. D. No. 2, New Bern, N. C.

KILL THE COUGH AND CURE THE LUNGS

WITH Dr. King's New Discovery

FOR COUGHS AND COLDS

TRY IT AND ALL THROAT AND LUNG TROUBLES.

GUARANTEED SATISFACTORY OR MONEY REFUNDED.

HENRY'S PHARMACY

127 MIDDLE STREET

Full line of Drugs, Medicines, Toilet Articles and Soap. Fresh Supply Flower Seeds.

PHYSICIANS PRESCRIPTIONS A SPECIALTY.

A FULL LINE OF POST CARD VIEWS OF NEW BERN

--AT--

ENNETT'S BOOK STORE

Automobiles

FOR SALE!

I have secured the agency for the

Rex Motor Cars

a line of three models, Runabout, Roadster, and Touring Car. I have a sample on hand which is the Model C., Roadster and will be delighted to demonstrate this car to any interested party. My agency includes Craven, Pamlico, Beaufort, Pitt and Jones counties. I also have on hand one Olds Runabout in first-class order which I will sell cheap. Please call and see me at 33 Middle Street, New Bern, N. C.

L. M. EDGERTON

Notice!

BIDS WANTED FOR CONCRETE PAVING WORK

New Bern N. C., Feb. 17.

Pursuant to Section 55 of the Charter of the City of New Bern, as amended by Chapter 228 private laws of 1907, especially Section 7, The City of New Bern advertises for bids for Concrete Work on the sidewalks of the City amounting to about Twenty miles of sidewalk, more or less. Full details of which may be had by application for plans and specifications.

Bids are to be submitted for the work to be done by the square yard. All work to be done under the supervision of the City Engineer.

Each bid must be accompanied by a certified check of $500.00 as guarantee of the bidder for entering the contract according to the terms of his bid. When contract is awarded and signed, the accepted bidder will be required to give a $10[illegible] bond for faithful performance of the contract.

Work on the contract must commence within thirty days of the acceptance of the bid and all bids must state the rate at which it is proposed to perform the contract. Bids will be opened on the 19th day of March, 1908. The City reserves the right to reject all bids submitted.

Feby 17th, 1908

F. T. PATTERSON, City Clerk.

NOTICE!

BIDS WANTED FOR GRANITE CURBING

New Bern, N. C., Feb. 17.

The City of New Bern will receive bids for granite curbing for sidewalks to be open on March 19, 1908, for fifteen miles, more or less, to be delivered in car load lots, clear of freight, New Bern, N. C., according to plans and specifications copies of which will be furnished upon application.

Each bid must be accompanied by a certified check in the sum of $100.00 as guarantee for entrance into contract according to the terms of his bid. The accepted bidder will be required to give a bond in the sum of $1,000.00 for fulfillment of his contract.

The City reserves the right to reject all bids submitted.

February 17, 1908.

F. T. PATTERSON, City Clerk.

REMOVAL!

I have removed my Shops from the old stand, near Hancock street, to the corner west of Middle, on South Front street, where I will be pleased to see my customers.

Buggies, Spring wagons, Carts and drays, kept in stock, also Cart wheels a specialty. Repair work done with neatness and dispatch.

F. TRENWITH

BLACKSMITH & WHEELWRIGHT

ADMINISTRATOR'S SALE

One New Hamm Safe.
One Candy Floss Machine.
One Ice Cream Cone Machine.
Two New Candy Kettles.
Two Large Marble Slabs.

Also one new Upright High Grade Piano, for sale at half price. Call on

MRS. ROSA WALLNAU, 123 Middle Street.

FARM FOR SALE

300 acres, 60 in cultivation, especially adapted to early truck. Good stock range; good water, and splendid fishing facilities. Terms to suit. Address,

W. N. [illegible]
Merritt, N. C.