OLD SORES FED AND KEPT OPEN BY IMPURITIES IN THE BLOOD

If Old Sores were due to outside influences, or if the cause was confined strictly to the diseased flesh around the ulcer, then external treatment and simple cleanliness would cure them. But the trouble is in the blood, which has become unhealthy and diseased, and keeps the sore open by continually discharging into it the impurities and poisons with which the circulation is filled. This poisonous condition of the blood may be the remains of some constitutional trouble; the effect of a long spell of sickness, or because the natural refuse of the body, which should pass off through the proper avenues, has been left in the system and absorbed into the blood. Again, the cause may be hereditary; but it does not matter how the poison becomes intrenched in the blood, the fact that the sore will not heal is evidence of a deep underlying cause. Salves, washes, lotions, etc., may cause the place to scab over temporarily, but the blood is not made any purer by such treatment, and soon the old inflammation and discharge will return and the sore be as bad or worse than before. S. S. S. goes down to the very bottom of the trouble, cleanses and purifies the blood, and makes a permanent cure. S. S. S. enriches and freshens the circulation so that instead of discharging unhealthy matter into the place, it carries rich, tissue-building, flesh-healing blood to the diseased parts and in every way assists in a natural cure of the sore. Book on Sores and Ulcers and any medical advice free to all who write.

S.S.S.
PURELY VEGETABLE

THE SWIFT SPECIFIC CO., ATLANTA, GA.

DON'T BE A RENT SLAVE

Own your home. But you ask: "How?" Answer easy and prompt if the question is asked of us. If you will pay us regularly—weekly or monthly as arranged—what you pay your landlord you'll have a deed to the house you select from our list almost before you know it. Call, please

A. T. DILL,

Office 111 Middle St. 'Phone 210

FOLEY'S HONEY AND TAR

The original LAXATIVE cough remedy.

For coughs, colds, throat and lung troubles. No opiates. Non-alcoholic. Good for everybody. Sold everywhere.

The genuine FOLEY'S HONEY and TAR is in a Yellow package. Refuse substitutes.

Prepared only by Foley & Company, Chicago.
DAVIS PHARMACY

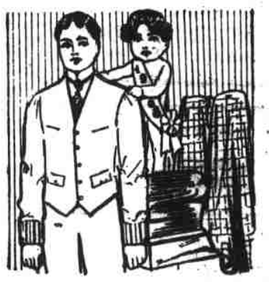

NEW CLOTHING BY NEW YEAR.

is still possible if you come and have us measure you for a suit or overcoat right away. There is still about time enough for us to tailor it in our own inimitable style. If you want to start 1908 with really high-class apparel you'll come here at once while there is still time to secure it in season.

F M. CHADWICK
101 Middle Street

FRIEND TO FRIEND.

The personal recommendations of people who have been cured of coughs and colds by Chamberlain's Cough Remedy have done more than all else to make it a staple article of trade and commerce even a large part of the civilized world.

ICE

Made from pure distilled filtered water.

NEW BERN ICE COMPANY
19-21-23 Griffith Street
Phone 23.

EVERYBODY CAN :: EAT HAM NOW ::

At J. F. Cuthrell's you will find a new lot of Blue Band (Brand Registered) hams selling @ 15c per pound. Also 3 lb standard tomatoes fine quality 10 per can. This is only a few of our money saving articles. If you are from Missouri call and see us and we will show you.

J. F. Cuthrell
'Phone 61 Middle St.

COOK STOVES AND HEATERS

Broken Loading, Single and Double barrel Shot Guns, with or without hammers. Full line of ammunition for Sportsmen.

Sash, Doors, Blinds, General Hardware, Best make of paints.

E. W. SMALLWOOD
New Bern, N. C.

CHURCH SERVICES

The regular Sunday services will be held in the Presbyterian church today. Rev J. G. Garth, pastor. The subject of the morning discourse will be Christian Unity and at night Confessing Christ. Sunday School will be held at 3.30 p. m. and Christian Endeavor at 6:45. Topic Denominational Foreign Missions. All are cordially invited to attend these services.

* * *

The regular morning services will be held at Christ Church today. Sexagesima Sunday. No evening service.

* * *

First Church of Christ, Scientist—on Middle street. Services today, Sunday at 10:30 a. m. and 7:30 p. m. Bible Lesson Sermon, subject: Mind, 1 Peter 3:8. Sunday School at 12 M. Pastor: The Bible and Science and Health With Key to the Scriptures. All are cordially invited.

* * *

Tabernacle Baptist Church—9:30 a. m. Sunday School. Graded classes; good music, orchestra accompaniment. All Barracas and Philantheas are requested to be present today. 11 a. m. Morning Worship. Sermon by pastor, J. W. Ham, who is preaching a series of sermons on the crisis moments of the Life of Our Lord. Sunday's message will be His Supper With The Disciples and His Baptism. All members of church especially requested to attend. 7:30 p. m. song service lasting 30 minutes. All the new and popular songs from Torrey-Alexander Revival Hymns will be used. Good orchestra accompaniment. We will arrange to seat more people than on last Sunday night. We regretted our inability to seat all who come last Sunday night. Sermon: A Home With a Devil In It. Strangers, visiting and travelling men will find a warm welcome awaiting you at the little church around the corner, Broad and George Sts.

* * *

First Baptist Church—Rev. W. A. Ayers, discourse, "What the Kingdom of Heaven is Like," at night "What Shall we do With Jesus." Sunday School at 3 p. m.

Reason Enthroned

Because meats are so tasty they are consumed in great excess. This leads to stomach troubles, biliousness and constipation. Revise your diet, let reason and not a pampered appetite control, then take a few doses of Chamberlain's Stomach and Liver Tablets and you will soon be well again. Try it. For sale at Davis Pharmacy and F. S. Duffy's. Samples free.

CASTORIA. Bears the Signature of Chas. H. Fletcher. The Kind You Have Always Bought

A man may lose his reputation, but if he has money enough, he can buy a new one.

Keeping Open House

Everybody is welcome when we feel good; and we feel that way only when our digestive organs are working properly. Dr. King's New Life Pills regulate the action of stomach, liver and bowels so perfectly one can't help feeling good when he uses these pills. 25c. at All Druggists.

Neighborhood Favorite

Mrs. E. D. Charles, of Harbor, Maine speaking of Electric Bitters, says:—"It is a neighborhood favorite, here with us." It deserves to be a favorite everywhere. It gives quick relief in dyspepsia, liver complaint, kidney derangement, malnutrition, nervousness, weakness and general debility. Its action on the blood, as a thorough purifier makes it especially useful as a spring medicine. This grand alterative tonic is sold under guarantee at All Druggists, 50c.

SIMPLE REMEDY FOR LAGRIPPE

La grippe coughs are dangerous as they frequently develop into pneumonia. Foley's Honey and Tar not only stops the cough but heals and strengthens the lungs so that no serious results need be feared. The genuine Foley's Honey and Tar contains no harmful drugs and is in a yellow package. Refuse substitutes. Davis Pharmacy.

State of Ohio, City of Toledo } SS
Lucas County

Frank J. Cheney makes oath that he is senior partner of the firm of F. J. Cheney & Co., doing business in the city of Toledo, County and State aforesaid, and that said firm will pay the sum of ONE HUNDRED DOLLARS for each and every case of Catarrh that cannot be cured by the use of Hall's Catarrh Cure.

FRANK J. CHENEY,

Sworn to before me and subscribed in my presence, this 6th day of December, A. D., 1886.

(Seal) A. W. GLEASON, Notary Public.

Hall's Catarrh Cure is taken internally, and acts directly on the blood and mucous surfaces of the system. Send for testimonials free.

F. J. CHENEY & CO. Toledo, Ohio.

Sold by All Druggists, 75c.

Take Hall's Family Pills for constipation.

A Notre Dame Lady's Appeal

To all knowing sufferers of rheumatism, whether muscular or of the joints, sciatica, lumbagos, backache, pains in the kidneys or neuralgia pains, to write to her for a home treatment which has repeatedly cured all of these tortures. She feels it her duty to send it to all sufferers FREE. You cure yourself at home as thousands have. If the above interests you, for proof address, Mrs. M. Summers, Box R, Notre Dame, Ind.

PATENTS
PROCURED AND DEFENDED. Send model, drawing or photo, with description, for our opinion of the patentable nature. Our fee not due till patent is allowed. We make a specialty of Patents contested in the Courts and all matters relating to Patents, Trademarks, Copyrights, etc. TRADE MARKS ADVERTISED FREE. Our fee returned if we do not secure a patent. Send for Manual of Patents, Free. Highest references. Best services. Patents procured by us advertised free in Scientific American, the leading paper, 52 weeks, 3000 subscribers. Delay in securing patents often proves disastrous. Protect your ideas. Write us. Address, in confidence, Patent Lawyers, Patent Office Notes, Washington, D. C.
CASNOW

APPLICATION FOR PARDON

Notice is hereby given that application will be made for pardon of Charles Paul, convicted of larceny at February term, 1906, of Superior Court of Craven County and sentenced by the magistrate of the same county for the crime of theft.

February 13th, 1908.

Kodol For Dyspepsia

Gives rest to the stomach. For indigestion, dyspepsia, sour stomach, tired stomach, weak stomach, windy stomach, puffed stomach, nervous stomach and catarrh of the stomach. A prompt relief.

Prepared at the Laboratory of E. C. DeWitt & Co. Chicago, U. S. A.

Digests What You Eat Makes the Breath Sweet in a Hour.

Relieves indigestion, sour stomach, belching of gas, etc.

PROFESSIONAL CARDS

Frederic La Pierre
Concert Pianist
Res. Patterson House, Studio 111 Middle St
Over Bradham's Drug Store.

A complete course in Pianoforte and Vocal music for beginners and advanced pupils.

Kimball Piano furnished by George R Fuller.

Romulus A. Nunn,
ATTORNEY AT LAW.

Practice in the counties of Craven, Carteret, Pamlico, Jones and Onslow and in the State Supreme and Federal Courts.

Telephone No. 97.

Office No. 50 Craven street, New Bern, N. C.

DR. CLARENCE E. SMITH
VETERINARY PHYSICIAN AND SURGEON.

Gradate of the Kansas City Veterinary College

Office and Hospital 59 Broad Street. Residence Phone 287. Office 283

C. T. HANCOCK
Real Estate Agent
'Phone 331.
148 BROAD ST NEW BERN, N. C.

F. M. Simmons. A. D. Ward
M. H. Allen

SIMMONS, WARD & ALLEN
ATTORNEYS AND COUNSELORS AT LAW.
NEW BERN, N. C.

Office No. 69 South Front Street over W. U. Telegraph Office.

Practice in the counties of Craven, Duplin, Jones, Lenoir, Onslow, Carteret, Pamlico, and Wake, in the Supreme and Federal Courts, and where ever services are desired.

Grippe is sweeping the country.—Stop it with Preventics, before it gets deeply seated. To check early colds with these little Candy Cold Cure Tablets is surely sensible and safe. Preventics contain no Quinine, no laxative, nothing harsh or sickening.—Pneumonia would never appear if early colds were promptly broken. Also good for feverish children. Large box, 48 tablets, 25 cents. Vest pocket boxes 5 cents. Sold by F. S. Duffy.

CASTORIA
For Infants and Children.
The Kind You Have Always Bought
Bears the Signature of Chas. H. Fletcher

Special Announcement Regarding the National Pure Food and Drug Law

We are pleased to announce that Foley's Honey and Tar for coughs, colds and lung troubles is not affected by the National Pure Food and Drug law as it contains no opiates or other harmful drugs, and we recommend it as a safe remedy for children and adults. Davis Pharmacy.

We could send you thousands of testimonials from people restored to health by Hollister's Rock Mountain Tea. No other remedy so effective and sure. 35 cents, Tea or Tablets. F. S. Duffy.

Suffering And Dollars Saved

E. S. Loper, of Marilla, N. Y., says: "I am a carpenter and have had many severe cuts healed by Bucklen's Arnica Salve. It has saved me suffering and dollars. It is by far the best healing salve I have ever found." Heals burns, sores, ulcers, fever sores, eczema and other sores. 25c. at All Druggists.

A clean System, fresh appetite, brings health and happiness into the system. That's what Hollister's Rock Mountain Tea has done for millions. Tryit on the same for you. 35c. Tea or Tablets. F. S. Duffy.

Cosmetics, injure the complexion.—The highest types of complexion beauty comes through the blood. Hollister's Rocky Mountain Tea makes rich, red blood, gives you that clear, healthy complexion, which will wash but not rub off. 35 cents, Tea or Tablets. F. S. Duffy.

Women Who Wear Well.

It is astonishing how great a change a few years of married life often make in the appearance and disposition of many women. The freshness, the charm, the brilliance vanish like the bloom from a peach which is rudely handled. The matron is only a dim shadow, a faint echo of the charming maiden. There are two reasons for this change, ignorance and neglect. Few young women appreciate the shock to the system through the change which comes with marriage and motherhood. Many neglect to deal with the unpleasant pelvic drains and weaknesses which too often come with marriage and motherhood, not understanding that this secret drain is robbing the cheek of its freshness and the form of its fairness.

As surely as the general health suffers when there is derangement of the health of the delicate womanly organs, so surely when these organs are established in health the face and form at once witness to the fact in renewed comeliness. Nearly a million women have found health and happiness in the use of Dr. Pierce's Favorite Prescription. It makes weak women strong and sick women well. Ingredients on label—contains no alcohol or harmful habit-forming drugs. Made wholly of those native, American, medicinal roots most highly recommended by leading medical authorities of all the several schools of practice for the cure of woman's peculiar ailments.

For nursing mothers, or for those broken down in health by too frequent bearing of children, also for the expectant mothers, to prepare the system for the coming of baby and making its advent easy and almost painless, there is no medicine quite so good as "Favorite Prescription." It can do no harm in any condition of the system. It is a most potent invigorating tonic and strengthening nervine nicely adapted to woman's delicate system by a physician of large experience in the treatment of woman's peculiar ailments.

Dr. Pierce may be consulted by letter free of charge. Address Dr. R. V. Pierce, Invalids' Hotel and Surgical Institute, Buffalo, N. Y.

"Health Coffee" is really the closest Coffee Imitation ever yet produced.—This, the finest Coffee Substitute ever made, has recently been produced by Dr. Shoop of Racine, Wis. Not a grain of real Coffee in it either. Health Coffee is made from pure toasted cereals, with malt, nuts, etc. Really it would fool an expert—who might drink it for coffee. No twenty or thirty minutes boiling. "Made in a minute" says the doctor. J. L. McDaniel.

Builds up waste tissue, promotes appetite, improves digestion, induces refreshing sleep, giving renewed strength and health. That's what Rocky Mountain Tea will do. 35 c. Tea or Tablets. F. S. Duffy.

For Biliousness and Sick Headache

Take Orino Laxative Fruit Syrup. It sweetens the stomach, aids digestion and acts as a gentle stimulant on the liver and bowels without irritating these organs. Orino Laxative Fruit Syrup cures biliousness and habitual constipation. Does not nauseate or gripe and is mild and pleasant to take. Remember the name, Orino, and refuse to accept any substitute. Davis Pharmacy.

CASTORIA. Bears the Signature of Chas. H. Fletcher. The Kind You Have Always Bought

Save Money by Buying Chamberlain's Cough Remedy

You will pay as much for a bottle of Chamberlain's Cough Remedy as for any of the other cough medicines, but you save money in buying it. The saving is in what you get not what you pay. The sure to cure-you quality is in every bottle of this remedy, and you get good results when you take it. Neglected colds often develop serious conditions, and when you buy a cough medicine you want to be sure you are getting one that will cure your cold. Chamberlain's Cough Remedy always cures. Price 25 and 50 cents a bottle. For sale by Davis Pharmacy and F. S. Duffy.

CASTORIA. Bears the Signature of Chas. H. Fletcher. The Kind You Have Always Bought

The man who pays his coal bills twice has money to burn.

Rheumatism

I have found a tried and tested cure for Rheumatism. Not a remedy that will straighten the twisted limbs of chronic rheumatics, nor even heal the hot, burning joints of those afflicted with inflammatory rheumatism, but one that will relieve the pain, reduce the swelling, and in a reasonable time, cure the disease. This is the remedy I use in my own family, and I know it to be the best. I will be glad to tell you my opinion of it if you call at my store.

Dr. Shoop's Rheumatic Remedy
F. S. DUFFY.

LEGAL NOTICES

SALE OF NOTES AND MORTGAGES

Pursuant to the contract made by the Southern Investment Company with The National Bank of New Berne, dated November 6th, 1906, the undersigned will sell at public auction at the Court House of Craven County, in the City of New Bern, North Carolina, on the 3rd day of March, 1908, at 12 o'clock, midday: Two bonds executed to H. Sussman by T. S. Jackson dated June 22nd, 1906; one for $500.00 payable October 1st, 1907; one for $300.00 payable September 1st, 1907; also its interest in the mortgages executed to secure payment of said bonds, registered in office of the Register of Deeds of said Craven County, in Book 160, at pages 207 etc and 210, respectively. Said property being deposited with the undersigned as collateral security. Terms cash.

This 21st day of February 1908.

THE NATIONAL BANK OF NEW BERNE,
G. H. ROBERTS, Cashier.

ENTRY CLAIM
STATE OF NORTH CAROLINA
Craven County

To R. B. Lane, Entry Taker for Craven County:—

The undersigned M. D. Lane, of Craven County, North Carolina, enters and lays claim to the following described piece of parcel of land in Third Township, Craven County, State of North Carolina, the same being vacant and unappropriated land, and subject to entry, viz: Beginning at a stump on Wilkerson's branch to the upper corner of the Alonzo Biddle land now owned by Jno. Morris and runs with said Morris line to C. C. Tripp's line, then with said C. C. Tripp's line to the road leading from Mouse road to Camp Oak, then runs with said road to Wilkerson branch, then down said branch to the beginning, containing 20 acres more or less.

Entered this 17th day of February 1908.

M. D. LANE.

ENTRY CLAIM
STATE OF NORTH CAROLINA
Craven County

To R. B. Lane, Entry Taker for Craven County:—

The undersigned Jackson Jones, of Craven County, North Carolina, enters and lays claim to the following described piece or parcel of land in Third Township, Craven County, State of North Carolina, the same being vacant and unappropriated land, and subject to entry, viz:—Bounded on the East, by John Morris and (Alonzo Biddle)—land, on the North by E. L. Russell; on the South by the lands of C. C. Tripp, containing by estimation 20 acres more or less.

Entered this 17th day of February 1908. JACKSON JONES.

EXECUTOR'S NOTICE

Having qualified as executor of Eugene Wallanau, deceased, late of Craven county, N. C., this is to notify all persons having claims against the estate of said deceased to exhibit them to the undersigned on or before the 21st day of January, 1909, of this notice will be plead in bar of their recovery. All persons indebted to said estate will please make immediate settlement. ROSA WALLNAU, Executrix.

This 31st day of January, 1908.

MORTGAGE FORECLOSURE

Whereas, W. H. White and wife did execute to me a mortgage deed to secure a bond of One Hundred and Thirty one 25-100 Dollars, and the above mortgage being yet unpaid, pursuant to a power of sale therein contained, I will on the 3rd day of March, 1908, at 12 o'clock, noon, offer for sale in the village of Fort Barnwell, Craven County, North Carolina, to the highest bidder for cash, the following tract of land towit: Adjoining the lands of L. S. Harper, J. J. Jones, and others, and for a fuller description of same see mortgage deed from W. H. White and wife to N. M. Barwick, recorded in Register of Deeds office in New Bern, Craven county, North Carolina in Book 154, Page 507.

This 29th day of January 1908.

W. M. BARWICK, Mortgagee

MORTGAGE SALE

By virtue of the power of sale contained in a certain mortgage made by Farmers Consolidated Gin Company, a Corporation by James F. Heath, president, attested N. M. Lancaster, Secretary, with the seal of the corporation attached to O. McLawhorn and L. N. Smith, administrator, which said mortgage was executed on the 7th day of August, 1907, and recorded in the office of the Register of Deeds of Craven County in Book 160, Page 291, we the undersigned will sell for cash to the highest bidder at Vanceboro, North Carolina, on the premises where the property hereinafter described is located at the hour of 12 o'clock M. on the 23rd day of March, 1908, to satisfy the debt of even date therewith the following described property, towit:

One 4x12 Atlas L. Atlas Boiler and one 9x12 Atlas Engine with fixtures complete as they now stand, one Lummus System Ginery complete; consisting of two 66 saw Gins, Murry Cleaning Feeders, Condensers, Pneumatic Elevator, Double Revolving Box Press with steam Tramper, Shafting, Pulleys, Belting etc. One American sam-mill with saw, and all fixtures complete. And also all the buildings and shops owned by the said company as they now stand in Vanceboro, N. C., on the land leased by said Farmers Consolidated Gin Company from L. N. and J. M. Lancaster in the year 1904 with the rights and privileges of said company.

This 13 th day of Feby 1908.

L. N. SMITH,
O. McLAWHORN.

NOTICE OF SALE OF LAND

By virtue of the power of sale contained in a certain mortgage deed, dated March 22nd, 1906, and executed by Joe Rouse and wife Martha Rouse, of Craven County, N. C., to J. C. Chestnut, of Craven County, N. C., and recorded in the office of the Register of Deeds of Craven county, N. C., in Book No. 150 Page 126, said land being more particularly described as follows:—situated in No. 3 Township, Craven County, N. C., and being the James Rouse land and adjoining the land of Owen Bryant, and Nathan Bryant, said tract containing twenty-one acres,—more or less, the undersigned, as assignee, of all rights and interests of the aforesaid J. C. Chestnut, will on the third Monday in March, 1908, it being the 16th day of March, 1908, offer for sale at the court house door in New Bern, N. C., for cash to the highest bidder the interest of the aforesaid Joe Rouse and wife, Martha Rouse, in the tract of land as described above. Sale about 12 o'clock M.

This February 16, 1908.

H. H. BUTTON, Assignee.

Norfolk & Southern Ry.

LOCAL TIME TABLE
GOLDSBORO AND BEAUFORT N. C.
Effective Sunday December 8, 1907.

EASTBOUND

STATIONS.	No.1 a.m.	No.3 p.m.	No.7 a.m.	No.5 p.m.
	(Ex. Sun.)		(Sun. Only)	
Goldsboro, Lv.	7:00	2:00	8:00	4:00
Millers	7:10	2:06	8:10	4:10
Beats	7:20	2:10	8:20	4:20
LaGrange	7:30	2:20	8:30	4:30
Falling Creek	7:45	2:35	8:45	4:45
Kinston	8:00	2:50	9:00	5:00
Caswell	8:13	3:03	9:13	5:13
Dover	8:23	3:13	9:23	5:23
Cove City	8:38	3:28	9:38	5:38
Tuscarora	8:50	3:40	9:53	5:50
Clarks	8:56	3:46	9:59	5:56
New Bern, Ar.	9:15	7:05		
New Bern, Lv.	9:27	7:15	10:30	6:15
Riverdale	9:56	7:44	10:48	6:46
Croatan	10:01	7:50	10:54	6:52
Havelock	10:17	8:06	11:10	7:08
Newport	10:27	8:15	11:20	7:17
Wildwood	10:44	8:32	11:37	7:34
Morehead City	11:00	8:47	11:53	7:50
Beaufort	11:25	9:10	12:15	8:15

WESTBOUND

STATIONS	No.2 a.m.	No.4 p.m.	No.6 p.m.	No.8 p.m.
	(Ex. Sun.)		(Sun. Only.)	
Goldsboro, Ar.	11:45	9:30	12:15	3:30
Millers	11:34	9:20	12:05	3:20
Beats	11:24	9:10	11:57	3:10
LaGrange	11:14	9:00	11:48	3:00
Falling Creek	10:58	8:45	11:32	2:45
Kinston	10:43	8:30	11:17	2:30
Caswell	10:29	8:15	11:06	2:15
Dover	10:18	8:07	10:53	2:07
Cove City	10:03	7:52	10:37	1:56
Tuscarora	9:51	7:40	10:25	1:40
Clarks	9:45	7:34	10:19	1:34
New Bern, Lv.	9:36	7:15		
New Bern, Ar.	9:20	7:10	10:00	1:15
Riverdale	8:52	6:42	9:27	1:42
Croatan	8:46	6:36	9:21	1:36
Havelock	8:30	6:20	9:05	1:20
Newport	8:10	6:00	8:45	1:00
Wildwood	8:02	5:53	8:38	1:53
Morehead City	7:47	5:37	8:22	1:37
Beaufort, Lv.	7:35	5:15	8:00	1:15

CONNECTIONS.

At Kinston and New Bern with Atlantic Coast Line.

Trains No. 2 and 4 connect at Goldsboro with A. C. L., trains as follows No. 41 Southbound; No. 42, Northbound; and with Southern Railway trains Nos. 111, westbound and No. 108 eastbound.

BETWEEN NEW BERN & BAYBORO
EASTBOUND:

STATIONS:	E-Sun. No. 11. a.m.	S-Oly No.13 p.m.	E-Sun No.1 a.m.
New Bern, Lv.	7:30	6:30	9:25
Bridgeton	6:40	7:38	
Olympia	8:00	6:55	
Reelsboro	8:24	7:15	
Blades Junction	8:32	7:23	
Grantsboro	8:43	7:37	
West Alliance	8:57	7:27	
East Alliance	9:00	7:49	
Bayboro	9:15	7:5[illegible]	
Stonewall	9:28	9:23	
Oriental	9:45	10:15	

WESTBOUND

STATIONS:	E-Sun. No. 10. a.m.	S-Oly No.12 p.m.	E-Sun. No.2 p.m.
New Bern, Ar.	9:00	3:40	7:15
Bridgeton	8.51	3:30	
Olympia	8:38	3:15	
Reelsboro	8:06	2:55	
Blades Junction	7:53	2:45	
Grantsboro	7:42	2:42	
West Alliance	7:38	2:23	
East Alliance	7:30	2:20	
Bayboro	7:15	2:30	
Stonewall	7:07	2:13	
Oriental	6:15	7:30	

BETWEEN RALEIGH AND ZEBULON
Effective Monday, March 25, 1907.

EASTBOUND Daily Ex. Sunday Mixed. 1. p. m.	Stations	WESTBOUND Daily Ex Sunday Mixed 2. a m
5:30	Lv. Raleigh Ar. (Cleveland St. Glenwood)	9:00
5:35	Pamlico Junction	8:[illegible]
5:40	Duke Siding	8:[illegible]
5:45	Boushall Siding	8:[illegible]
5:50	Knightdale	8:[illegible]
6:25	Eagle Rock	8:[illegible]
6:35	Wendell	7:4[illegible]
6:45	Rock Quarry	7:4[illegible]
7:00 Ar.	Zebulon	Lv. 7:[illegible]
Read Down		Read Up

Train No. 50 connects with No. 1 from New Bern. No. 29 with No. 4 for New Bern. Steamer "Myera," now operated between Washington and Greenville, will be discontinued after Saturday, June 29, 1907.

Freight destined to Tar River landings will be delivered as follows:

Grimes Landing and Boyd's Ferry, N. C., at Grimesland, N. C. Taft's Landing and Farmer's Landing, at Simpson, N. C.

GOLDSBORO, MOREHEAD (CITY) BEAUFORT and NORFOLK
Effective August 5th, 1907

A. M.		P. M.
7:00 Lv.	Goldsboro Ar.	9:[illegible]
7:30	LaGrange	9:[illegible]
8:00	Kinston	8:[illegible]
8:32	Dover	8:0[illegible]
9:15 Ar.	New Bern Lv.	7:1[illegible]

Ex. Sundays No. 5. P. M.		Ex. Sundays No. 1 A. M.
7:18 Lv.	New Bern Ar.	9:[illegible]
8:26	Newport	8:[illegible]
8:47	Morehead City	8:[illegible]
8:52	Atlantic Hotel	7:4[illegible]
9:10 Ar.	Beaufort Lv.	7:2[illegible]

Ex. Sundays No. 3 A. M.		Ex. Sundays No. 4 P. M.
8:25 Lv	New Bern Ar.	7:14
11:00	Washington	5:4[illegible]
12:17	Plymouth	4:2[illegible]
3:30	Edenton	2:[illegible]
3:15	Elizabeth City	1:2[illegible]
4:45 Ar	Norfolk	Lv. 11:[illegible] A. M.

H. S. L. BUNCH, Traffic Manager. H. C. HUDGINS, Gen. Pass. Agt.

BETWEEN NORFOLK, VA. AND RALEIGH N. C.
Effective January 27th, 1908.

STATIONS.	Ex-Sun No. 30. a.m.	Ex-Sun No. 6. a.m.	Ex-S No. 14 a.m.
	WESTBOUND		
Lv. Norfolk		11:55	
Choowinity	10:40	6:00	
Greenville	12:20	6:40	
Farmville	1:10	7:08	
Stantonsburg	1:41	7:46	
Wilson	2:00	8:00	5:00
Bailey	2:20	8:26	5:20
Middlesex	4:15	8:43	5:18
Zebulon	4:55	9:04	5:28
Wendell	5:21	9:14	5:48
Knightdale	5:50	9:33	6:04
Ar. Raleigh	6:25	10:00	6:40
	EASTBOUND		
	No.1	No.15	No.39
	Ex-Sun. p.m.	Ex-Sun p.m.	Ex-S p.m.
Ar. Norfolk	4:45		
Choowinity	10:30		5:50
Greenville	9:55		4:50
Farmville	9:27		3:50
Stantonsburg	8:50		3:00
Wilson	8:33	6:40	2:15
Bailey	8:07	6:18	12:45
Middlesex	7:38	5:58	11:58
Zebulon	7:31	5:38	11:15
Wendell	7:21	5:31	10:40
Knightdale	7:06	5:04	10:06
Lv. Raleigh	6:35	4:30	9:10

H. S. L. BUNCH, Traffic Manager. H. C. HUDGINS, Gen. Pass. Agt. E. W. TATEM, Div. Pass. Agent.

WANTED.

To buy one hundred head of sheep. Apply to B. A. Lancaster, R. F. D. No. 2, New Bern, N. C.

FOR SALE.

Two hundred bushels of cotton seed for planting of the Hawkins improved Variety. Price 75 cents a bushel. Apply to B. A. Lancaster, R. F. D. No. 2, New Bern, N. C.

KILL THE COUGH AND CURE THE LUNGS
WITH Dr. King's New Discovery FOR COUGHS AND COLDS
GUARANTEED TO GIVE GOOD RESULTS OR MONEY BACK
PRICE 50c. & $1.00 TRIAL BOTTLE FREE

HENRY'S PHARMACY

127 MIDDLE STREET

Full line of Drugs, Medicines, Toilet Articles and Soap. Fresh Supply Flower Seeds.

PHYSICIANS PRESCRIPTIONS A SPECIALTY.

A FULL LINE OF POST CARD VIEWS OF NEW BERN --AT-- ENNETT'S BOOK STORE

Automobiles

FOR SALE!

I have secured the agency for the

Reo Motor Cars

a line of three models, Runabout, Roadster, and Touring Car. I have a sample on hand which is the Model C, Roadster and will be delighted to demonstrate this car to any interested party. My agency includes Craven, Pamlico, Beaufort, Pitt and Jones counties. I also have on hand one Olds Runabout in first-class order which I will sell cheap. Please call and see me at 88 Middle Street, New Bern, N. C.

L. M. EDGERTON

Notice!

BIDS WANTED FOR CONCRETE PAVING WORK

New Bern N. C., Feb. 17.

Pursuant to Section 55 of the Charter of the City of New Bern, as amended by Chapter 228 private laws of 1907, especially Section 7, The City of New Bern advertises for bids for Concrete Work on the sidewalks of the City amounting to about Twenty-miles of sidewalk, more or less. Full details of which may be had by application for plans and specifications.

Bids are to be submitted for the work to be done by the square yard. All work to be done under the supervision of the City Engineer.

Each bid must be accompanied by a certified check of $500.00 as guarantee of the bidder for entering the contract according to the terms of his bid. When contract is executed and signed, the accepted bidder will be required to give a $10,000 bond for faithful performance of the contract.

Work on the contract must commence within thirty days of the acceptance of the bid and all bids must state the rate at which it is proposed to perform the contract. Bids will be opened on the 19th day of March, 1908. The City reserves the right to reject all bids submitted.

Feby 17th, 1908

F. T. PATTERSON, City Clerk

NOTICE!

BIDS WANTED FOR GRANITE CURBING

New Bern, N. C., Feb 17.

The City of New Bern will receive bids for granite curbing for sidewalks to be open on March 19, 1908, for fifteen miles, more or less, to be delivered in car load lots, clear of freight, New Bern, N. C., according to plans and specifications copies of which will be furnished upon application.

Each bid must be accompanied by a certified check in the sum of $100.00 as guarantee for entrace into contract according to the terms of the bid. The accepted bidder will be required to give a bond in the sum of $1,000.00 for fulfillment of his contract.

The City reserves the right to reject all bids submitted.

Febr. 17, 1908

F. T. PATTERSON, City Clerk

REMOVAL!

I have removed my Shops from the old stand, near Jackson street, to two doors west of Middle, on South Front street, where I will be pleased to serve my customers.

Buggies, Spring wagons, Carts and drays, kept in stock, also Cart wheels for sale. Repair work done with neatness and dispatch.

F. TRENWITH
BLACKSMITH & WHEELWRIGHT

ADMINISTRATOR'S SALE

One New Baum Safe.
One Candy Floss Machine.
One Ice Cream Cone Machine.
Two New Candy Kettles.
Two, Large Marble Slabs.
Also one new Upright High Grade Piano, for sale at half price. Call on

MRS. ROSA WALLNAU,
132 Middle Street.

CAPUDINE

CURES COLDS and GRIPP