

**NEW BERN BANKING & TRUST COMPANY**  
CAPITAL \$200,000.00

**SAVE FOR YOUR HOME.**

ONE worthy object for which every family should strive is the improvement of a home, or the purchase of a home in case one is not owned. By carefully saving a portion of the regular income, a substantial fund can easily be provided which will make a payment on a home or provide needed improvements which will add value to the property. This bank welcomes savings accounts of one dollar or more.

**WE ALSO INVITE ACCOUNTS SUBJECT TO CHECK**

**4% PAID ON SAVINGS**

## GRAVEN COUNTY TEACHERS MEET

Held First Meeting of the Present Term at the Court House Yesterday Morning.

Yesterday morning the Craven County Teacher's Association held its first meeting of the present term at the court house in this city. There were about forty members present, and considerable business was transacted. Among other things, officers for the year were elected and new work was outlined. Owing to the fact that pressing business engagements compelled many of the teachers to be absent, the attendance would have been larger but those who were in attendance were very enthusiastic and went into the work before them with a vim not heretofore exhibited.

The meeting was opened by County Superintendent S. M. Brinson, who outlined the work of the year. He then called for nominations for president, and Prof. C. A. Everett, of Dover, J. B. Paul, of Cove City and N. L. Gaskins, of Bridgeton, were placed in nomination. A ballot was taken and Mr. Everett was elected to that position. Mr. J. B. Paul, of Bridgeton, was elected vice-president, and Miss Carrie Hardison, of Thurman, Secretary-treasurer.

Prof. Craven, of the local graded schools, made an interesting talk on the Boston school system, giving interesting and instructive points gained during his recent visit and inspection of the schools in that city.

Prof. C. A. Everett, President of the Association, delivered an interesting address on "The Relation of the Teacher to the Community."

The important matter of grading was discussed by Mr. M. A. Hill and others. The County Treasurer, Mr. B. B. Hurst very kindly treated the teachers to a splendid assortment of fruit and received from them a rising vote of thanks.

The Association adjourned to meet at the court house the first Saturday in December.

Does it pay to trade at our store? Give us a call and we will convince anyone that we can save you at least 10 per cent and over. J. J. Baxter.

## AUTOS GROWING IN FAVOR

New Bern Citizens Realize the Advantage of Owning a Car and Many Have Recently Been Purchased.

Never before have high class automobiles been so inexpensive as they are at the present time and many New Bern citizens who have realized the advantages of owning an automobile have recently placed their orders for a machine with the local dealers. No longer is the automobile a luxury, to be owned only by the idle rich. The cost of production has been greatly decreased during the past few years and now the man with even a modest income can own one of these cars as well as his richer brother.

There are several makes of automobiles in New Bern, but none of them have proven to be as popular as the 'E. M. F.' and the 'Flanders', cars which are manufactured by the Studebaker Company and are handled locally by the Hyman Supply Company. These cars are built on lines which insure their durability and also they show the ability of the craftsman's art in manufacturing them.

Another car which is destined to become popular in this locality is the 'Overland.' At present there is not a single car of this make owned by local motorists but the Hyman Supply Company have accepted the agency for this make of machines and it is safe to say that it will prove to be a winner. The price is very low and they are one of the most durable and attractive cars on the market today.

During the past few days the Hyman Supply Company have disposed of the following cars to local persons:

- Ex-Judge O. H. Guion; a five passenger 'E. M. F.' touring car.
- Mr. H. C. McKel; a four passenger 'E. M. F.' touring car.
- Dr. J. F. Rhem; a four passenger 'E. M. F.' touring car.
- Mr. G. R. Fuller; a four passenger 'Flanders' automobile.

In addition to this they advise us that they have another carload of automobiles of this make enroute and which will arrive here some time this week.

### FOR RENT.

One of the largest and best located residences in the city, medium front yard, large lot with ample out house. C. T. HANCOCK.

## WEEKLY REVIEW COTTON SITUATION

Indicates Nine Cents Besting Low Point. European Demand. Southern Markets Firmer.

New York, Nov. 4.—Cotton has been irregular under the sway of conflicting influences, now of big receipts and increasing estimates of the size of the crop, and now of killing frost, manipulation of December with talk of a possible squeeze of the shorts in that month and some pretty plain indications that in the neighborhood of nine cents, spinners are disposed to buy freely. The Governors' meeting at New Orleans had some effect though it has not been marked. Nor has the rumor that European bankers may finance 2,000,000 bales been taken very seriously nor the estimate from the New Orleans convention of 13,710,000 bales as the world's consumption of American cotton. But growing evidence of a restiveness of Southern farmers under the continued decline in prices which has sent quotations of some months well below the 9 cent level and of an increasing disposition in some sections of the belt to hold back cotton, have certainly not been without some effect.

Southern spot markets have lately been firmer with a good European demand reported at some interior points at which the basis is noticeably better than it was recently. Spinners have bought more freely. Continental spinners have been buying here some large spot houses have been good buyers. Liverpool's daily spot sales have lately doubled. Shorts, big and little, have become uneasy under the res stance met to a further decline after the price had broken through nine cents to a new low level and have lately covered freely. These include Waldorf-Astoria interests and other identified with the short side. Wall street houses have bought for both sides of the account, Southern and Fall River mills are running on full jime. The drift of things in the dry goods trade is towards improvement. Stocks of dry goods, in the hands of distributors are 30 per cent smaller than last year.

The woolen industry is wakening up. A severe freeze has lately threatened important tracts of the belt in the southwest and elsewhere. There will be little top crop. On the other hand the receipts have been at times enormous and spot houses in control of the December option have been quietly selling in and buying latter months. It is contended that 75 per cent of the crop has been picked and that frost can do comparatively little harm as the rest is open. Much of the time the weather has been reported very favorable for picking and marketing. Manchester has been dull, feeling the effects of the news from China. Unsettlement in that country is feared, may have a bad effect on trade and China is next to the largest of Manchester's customers. Those who believe in lower prices insist that the law of supply and demand and not governors' convention must fix the price and that artificial interference with the normal course of trade is likely in the end to do more harm rather than good. However, this may be the undertone, of late it has been stealer. The spinner is less afraid to buy than he was awhile back. The market shows more resistance around the nine-cent level in spite of the big ginning figures. Liverpool reports that China is sending very few cancellations of orders. Covering of shorts here and buying by big trade interests have neutralized the effect of the weight of the crop.

November export engagements are said to be large.

## Rocheater Cluffing Dishes and Perculators. M. E. Whitehurst & Co.

Mr. Block's Condition Improved.

Report as to Mr. Block's condition yesterday, gave it as improved, the doctors not regarding his wound as serious.

Mr. Block will further as to the shooting that it was accidental, he trying to "break" a pistol to extract the cartridges. This in further confirmation of the Journal's report yesterday, that he did not with special talent shoot himself. Mrs. Block has the sympathy of all in her husband's trouble.

See our job counter of Ladies Shoes, some great values to go quick, \$3.00, \$3.50 and \$4.00 shoes to close as long as they last at \$2.25. J. J. Baxter.

Arrive Wagon This Afternoon.

This afternoon at 4:30 o'clock at the head of the hill's parade, Mr. and Mrs. A. P. ...

**4% INTEREST ON SAVINGS 4%**

**THE RESULT OF SMALL SAVINGS**

The following table shows what you may accomplish by regularly depositing small sums with this bank at 4 per cent compound interest:

WEEKLY SAVINGS	IN 5 YEARS AMOUNTS TO	IN 10 YEARS AMOUNTS TO
\$ 25	\$ 72 00	\$ 162 00
50	146 00	324 00
1 00	293 00	630 00
2 00	586 00	1 301 00
5 00	1 462 00	3 252 00

**THE PEOPLES BANK**  
NEW BERN, N. C.  
STRONG, COURTEOUS, PROGRESSIVE.



**WHEN IN DOUBT, BUY KUPPENHEIMER CLOTHES AT COPLON'S**

They are clothes that will prove up in every way. You do not have to be a judge of quality to get full satisfaction, for then because every garment is absolutely dependable. They are beautiful in the end. Every new pattern and color—and no one can doubt their being authoritative styles. \$12.50 to \$30.00.

Special quality suits for boys and all good kinds of furnishings for men and boys.

Try hard as you may, you cannot think of any shoe name that is so well known throughout all civilized countries as WALK-OVER.

Wherever people wear shoes they ask for WALK-OVER shoes.

Because—in addition to their trustworthiness they are the "Leathers of the World" in shoe style. Let Your Next Pair be WALK-OVERS. \$3.50 to \$5.50 The Pair.

**S. Coplon & Son**  
SELLS IT FOR LESS  
LITTLE OUT OF THE WAY, BUT IT PAYS TO WALK TO COPLON'S

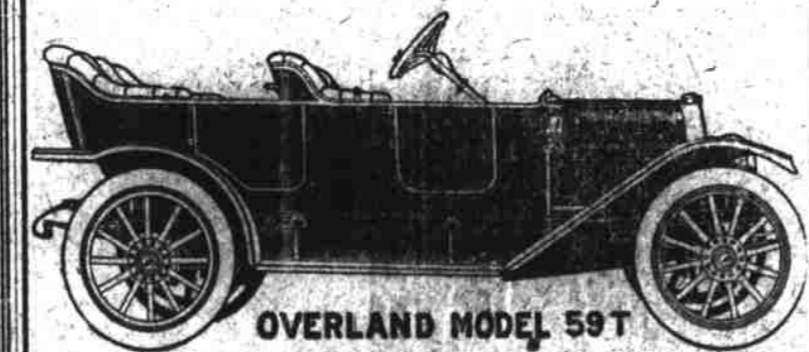

**OVERLAND MODEL 59T**  
**\$900.00**  
**30 H. P.**  
**5 PASSENGER**

**SPECIFICATIONS**  
MODEL 59

**WHEEL BASE**—106 inches.  
**TREAD**—60 inches.  
**CRANK SHAFT**—This is the only car of its class with a five-bearing crank shaft. This feature gives support on each side of each connecting rod as it delivers its power stroke, which insures the greatest possible rigidity and keeps the crank shaft in perfect line on its bearings.  
**MOTOR**—4 inches by 4 inches. Cylinders cast separately. L-head type, large sized valves, push rods lubricated, insuring a sweet-running, silent, powerful motor.  
**CARBURETOR**—Model 1, Schlicher (the best Schlicher makes.)  
**TRANSMISSION**—Roberts three speed and reverse, master control, F. & B. angular ball bearings.  
**STEERING GEAR**—Worm and gear adjustable 16-in wheel.  
**IGNITION**—Dual system, split-disk magnets and batteries, one set of plugs.

**HORSEPOWER**—30.  
**BRAKES**—Internal expanding, external contracting, on rear wheels.  
**SPRINGS**—Semi-elliptic front, three-quarter elliptic rear, 12 inch wide.  
**FRAME**—Pressed steel.  
**CLUTCH**—Cone.  
**FRONT AXLE**—Drop forged 1-section.  
**REAR AXLE**—Semi-floating.  
**WHEELS**—Artillery, wood, 12 spokes, wide hub flanges.  
**SPOKES**—14-inch spokes, bolt for each spoke.  
**TIRES**—32 inch by 34 inch.  
We are daily expecting a carload of these cars, and will sell them fully equipped with Mohair Top, Glass Windshield and Pyralite Tank, delivered in New Bern for \$1,000. No greater value in Automobiles has ever been offered. It will pay you to see the "OVERLAND" before placing your order.

**Fore Door Touring Car**  
**HYMAN SUPPLY CO.**



**IN THESE DAYS OF SHORT DRESS THE SHOE IS ALL IMPORTANT.**

**That's Why "Queen Quality" or "May Manton" Are The Shoes to Buy.**

They bring out and enhance all the beauty of your foot. They are skilfully modeled to lend a graceful poise to your body. And better still the good leather, the artful workmanship insure comfort and wear. The shoes look well and they will grow old gracefully, retaining their shape and appearance of distinction after many days.

What's your size, what's your preference in shoes? "Queen Quality" or "May Manton" will meet it. And the price—about hits what you want to pay.

A complete line of these popular shoes in all the season's latest styles. Velvets, Tans, Patent and all the favored leathers.

Your winter costume is not complete until you are properly shod. "Queen Quality" or "May Manton" should be your choice.

**J. J. BAXTER**  
ELKS TEMPLE DEPT STORE.

**The Smith Premier**  
VISIBLE TYPEWRITER  
MODEL 10.  
Acme of Perfection in Construction and Service.

**ENNETT'S**  
- BOOK -  
STORE

**NOW IS THE TIME**

when women who appreciate the importance of being well dressed are thinking of new clothes for Fall and Winter.

And it is just the time when you should see the new styles and learn where the best values can be had. Appearance counts in the battle of life. It's important that you Dress Well. It's equally important that you get best values possible to secure for the money you invest in clothes.

Dressing Well means neither more nor less, than dressing simply, suitably and sensibly, the accomplishment of which is exceedingly easy when you have the right clothes to select from and the kind of a dealer to help you make your choice and see that you get properly fitted.

**FOR LADIES AND MISSES COAT SUITS AND LONG COATS**

**J. M. MITCHELL & CO.**  
AND YOUR SHOPPING WILL BE EASY.

**Stop! Look! Listen!**

Our Fall and Winter line of Men's and Boys' Clothing is now open for your inspection. We have the latest effects in styles, colors and hats, but most important fact, the right price.

You would not wisely by looking over our line of clothing before buying—show here.

Our Show Stock is the best, including the Celebrated W. L. Douglas Shoe, for which we have the exclusive agency.

**S. LIPMAN**  
Cor. S. Front & B. Block



**YOU COULDN'T BEAT IT,** because it is the highest hand in the deck. That's the story of our pine lumber—it's the highest grade and quality that has yet been discovered. You can't make a mistake buying pine lumber from us. We are headquarters for it.

