PUBLISHERS' ANNOUNCEMENT.

THE DAILY JOURNAL is a six column paper, published daily, except Monday at $3.00 per year; $1.50 for six months. Delivered to city subscribers at 50 cents per month

THE WEEKLY JOURNAL, a 36 column paper, is published every Thursday at $1.50 per annum

ADVERTISING RATES (DAILY)—One inch one day $1.00; 50c for each subsequent insertion.

Advertisements under head of "Business Locals," 10 cents per for first, and 5 cents for every subsequent insertion

No advertisements will be inserted between local matter at any price

Notices of Marriages or Deaths, not to exceed ten lines will be inserted free All additional matter will be charged 5 cents per line

Payments for transient advertisement must be made in advance Regular advertisements will be collected promptly at the end of each month

Communications containing news of a discussion of local matters are solicited. No communication must be expected to be published that contains objectionable personalities withholds the name of the author; or that will make more than one column of the paper

Any person feeling aggrieved at any anonymous communication can obtain the name of the author by application at this office and showing wherein the grievance exists

THE JOURNAL

H. S. KING, - - - Editor.
E. HARVEY, Business Manager.

NEW BERNE, N. C., FEB 4 1890

Entered at the Post office at New Berne, N C as second-class matter.

THE NATIONAL EMBROLIO

The condition of affairs in the National House of Representatives is disgraceful. Congress has been in session for more than two months, and has absolutely done nothing for the public weal. Business is depressed in every department of industry, and working men in every locality feel oppression as a mountain weight crushing out their energies and wasting their substance. Why is this? Every Congress is governed by its own rules. It is usual, on the meeting of Congress, to pass a resolution declaring the rules of the last Congress in force until the adoption of rules by the sitting Congress, but no such action has been taken, and the present disgraceful condition of affairs in the result. The Speaker is the supreme dictator and acknowledges no rule but his own despotic will. In the language of the Washington Post, "It is the duty, as it should be the pleasure, of all right minded members on both sides of the chamber to end this partisan and unprofitable contention at once, by insisting upon a report from the committee on rules, and proceeding to the work before them like men with a patriotic sense of their obligations."

How long the Republican majority will continue their revolutionary measures cannot be conjectured, but it is probable that they will rule with an iron hand until they have consummated their purpose of seating contesting Republicans in defiance of every principle of justice and right.

That the people will sanction such usurpation we do not believe, and we look to the future for the complete condemnation of the Republican party and its revolutionary methods.

THE CAPTURE OF JEFFERSON DAVIS—THE END OF THE REBELLION.

The Century Magazine has decided merit, but punlished as it is in the city of New York, and relying for its support chiefly on the North, it is favorable to that section on all questions involved in the late war between the States. It is true that its columns have been open to the writers of all sections, and some of the highest tributes to the soldiery of the South have appeared in its pages.

The February number of this popular magazine contains two articles of special interest to the people of the South. One of these is on "The Capture of Jefferson Davis—The End of the Rebellion," by John G. Nicolay and John Hay, private secretaries of the President, and the other is on the "Pursuit and Capture of Jefferson Davis," by Gen. James Harrison Wilson and William P. Stedman.

The first is a chapter in the life of Abraham Lincoln, which has for many months been in preparation by his private secretaries, and is intended to magnify his name.

The other is from the Federal Generals, who with all the soldiery of the Federal Government at their command, stimulated by the offer of one hundred thousand dollars in gold, and whatever Confederate treasure might be found—amounting probably to a million of dollars' crown their military renown by the capture of Mr. and Mrs. Davis, Miss Howell and two female servants.

It is just to Nicolay and Hay to say that their account has the semblance of impartiality, inasmuch as they give the version of Mr. Reagan, Confederate Postmaster General, and copious extracts from the writings of Mr. Davis and General Johnston; but, on the whole, their article is misleading, and places the Confederate chieftain in an attitude incompatible with his character and inconsistent with the known facts of history.

The Federal Generals give long details of the disposition of troops necessary to accomplish the grand event that is to place them among the conquering heroes of the world. The movements of divisions, the mustering of squadrons, the vigorous pursuit, the indomitable resolve, the impetuous charge and the glorious victory are all described.

But the chief object of General Wilson seems to be to establish the fact that President Davis was captured in female attire. It is not pretended that Wilson or Stedman, or Pritchard saw him thus habited. The whole story rests upon the statement of a lieutenant who saw him in the shadow of the pines on "a dark and dismal morning."

It is not a matter of importance how Mr. Davis was dressed that dark night, when alone he met the flower of the Federal army, and in response to the order to "surrender," shouted back his proud defiance. The country, the whole country, will not be agreed on this question of dress, but so long as memory lives and honor has a home in the South, the statement of Mr. Davis will be accepted, as consistant with his character for truth, and every quality of a noble and virtuous manhood.

CONTAGIOUS BLOOD DISEASES.

Ulcers, sores, pimples, itch, salt rheum, etc., are evidences of contagious blood disease. It is manifestly a duty to eradicate blood poison from the system by a use of B. B. B. (Botanic Blood Balm), thus enabling the sore places to heal, and thereby removing all possibility of other members of the family becoming likewise afflicted. Send to Blood Balm Co., Atlanta, Ga., for book that will convince.

J. H. Outlaw, Mt. Olive, N. C., writes: "I had running sores on my shoulders and arms. One bottle B. B. B. cured me entirely."

L. Johnson, Belmont Station, Miss., writes: "B. B. B. has worked on me like a charm. My head and body was covered with sores, and my hair came out, but B. B. B. healed me quickly."

W. J. Kinnin, Hutchens, Tex., writes B. B. B. has cured my wife of a large ulcer on her leg that doctors and all all other medicine could not cure."

M. J. Rossman, a prominent merchant of Greensboro, Ga., writes: "I know of several cases of blood disease speedily cured by B. B. B. Two bottles cured a lady of ugly scrofulous skin sores."

W. C. Birchmore & Co., Maxey, Ga.: write: "B. B. B. in curing Mr. Robt. Ward of blood poison effected one of the most wonderful cures that ever came to our knowledge."

R. N. and F. S. Duffy, wholesale and retail agents, New Berne, N. C.

Both in appearance and manner, the Czar has become a Muscovite of the old Cossacktype. He is a colossal figure, being a giant, both in height and girth, quite bald, with a flat nose, an immense sweeping moustache, and a stupendous beard, which flows over his chest.

WHAT IS

SCROFULA

It is that impurity in the blood, which, accumulating in the glands of the neck, produces unsightly lumps or swellings; which causes painful running sores on the arms, legs, or feet; which developes ulcers in the eyes, ears, or nose, often causing blindness or deafness; which is the origin of pimples, cancerous growths, or the many other manifestations usually ascribed to "humors;" which, fastening upon the lungs, causes consumption and death. Being the most ancient, it is the most general of all diseases or affections, for very few persons are entirely free from it.

How Can It Be CURED

By taking Hood's Sarsaparilla, which, by the remarkable cures it has accomplished, often when other medicines have failed, has proven itself to be a potent and peculiar medicine for this disease. Some of these cures are really wonderful. If you suffer from scrofula, be sure to try Hood's Sarsaparilla.

"My daughter Mary was afflicted with scrofulous sore neck from the time she was 22 months old till she became six years of age. Lumps formed in her neck, and one of them after growing to the size of a pigeon's egg, became a running sore for over three years. We gave her Hood's Sarsaparilla, when the lump and all indications of scrofula entirely disappeared, and now she seems to be a healthy child." J. S. CARLILE, Nauright, N. J.

N. B. Be sure to get only

Hood's Sarsaparilla

Sold by all druggists. $1; six for $5. Prepared only by C. I. HOOD & CO., Apothecaries, Lowell, Mass.

100 Doses One Dollar

ONE ENJOYS

Both the method and results when Syrup of Figs is taken; it is pleasant and refreshing to the taste, and acts gently yet promptly on the Kidneys, Liver and Bowels, cleanses the system effectually, dispels colds, headaches and fevers and cures habitual constipation. Syrup of Figs is the only remedy of its kind ever produced, pleasing to the taste and acceptable to the stomach, prompt in its action and truly beneficial in its effects, prepared only from the most healthy and agreeable substances, its many excellent qualities commend it to all and have made it the most popular remedy known.

Syrup of Figs is for sale in 50c and $1 bottles by all leading druggists. Any reliable druggist who may not have it on hand will procure it promptly for any one who wishes to try it. Do not accept any substitute.

CALIFORNIA FIG SYRUP CO.
SAN FRANCISCO, CAL.
LOUISVILLE, KY. NEW YORK, N.Y.

ELY'S CREAM BALM CATARRH

Cleanses the Nasal Passages. Allays Pain and Inflammation. Heals the Sores. Restores the Sense of Taste and Smell.

TRY THE CURE HAY-FEVER

A particle is applied into each nostril and is agreeable. Price 50 cents at Druggists; by mail, registered, 60 cts. ELY BROTHERS, 56 Warren Street, New York jan16dwly

AGENCY FOR

TANSILL'S PUNCH 5¢

If I can't sell out one way, I must try another way, and for this reason I have got in more goods. Tobacco, Cigars and Fruit, Apples, Grapes, Figs, Cranberries, Lemons, Oranges. A fresh lot of Tobacco and Cigars (good); a fine lot of Durham Smoking Tobacco. Cut Plug, and granulated at five cents for two oz., etc., etc.

WM. L. PALMER,
n13tf Middle st., New Berne.

VANCE ACADEMY,
New Berne, N. C.

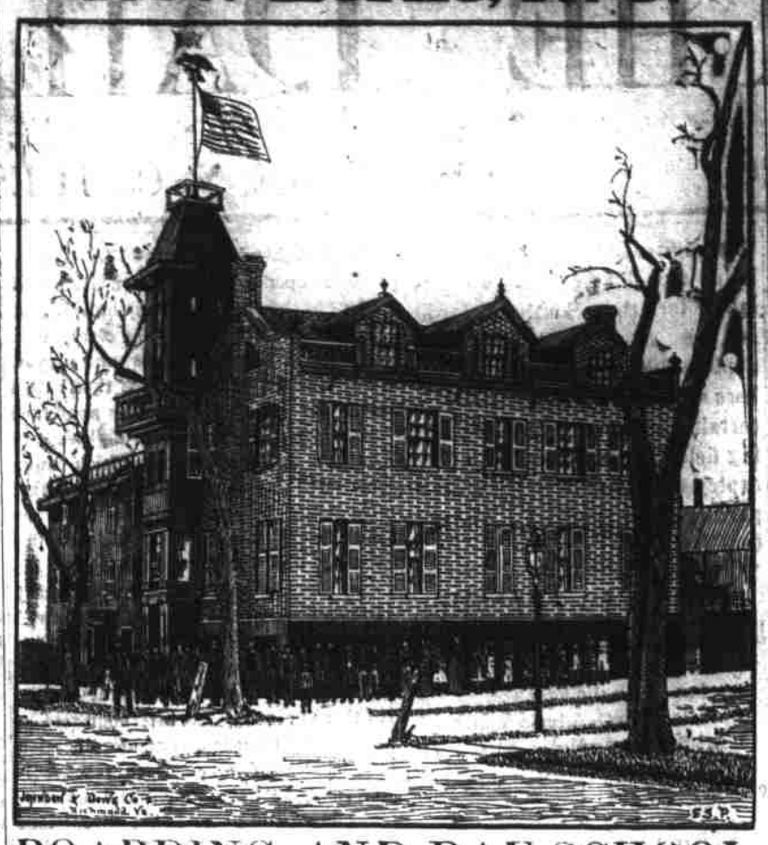

BOARDING AND DAY SCHOOL.

Special attention given to Mathematics, Commercial Law, Bookkeeping and Penmanship.
Experienced teacher in Instrumental Music.
Vocal Music a prominent feature.
Tuition, including Board, Washing, Lights, etc., $65.00 to $75.00 per session of five months.

Jan7f dwtf W. R. SKINNER, Principal.

Wanted!

---600---

TONS COTTON SEED.

We furnish Sacks on application, and pay Highest Market Price for seed; Will exchange Meal for seed.

For Sale.

100,000 BRICK.
500 Tons Agric'l Lime

Consignments solicited of Cotton, Corn, Rice, and all produce sold in this market.

W. P. BURRUS & CO.,
Cotton and Corn Commiss'n Merchants,
MARKET DOCK.
NEW BERNE, N. C.

SCIENTIFIC AMERICAN
ESTABLISHED 1845

is the oldest and most popular scientific and mechanical paper published and has the largest circulation of any paper of its class in the world. Fully illustrated. Best class of Wood Engravings. Published weekly. Send for specimen copy. Price $3 a year. Four months' trial, $1. MUNN & CO., PUBLISHERS, 361 Broadway, N.Y.

ARCHITECTS & BUILDERS Edition of Scientific American.

A great success. Each issue contains colored lithographic plates of country and city residences or public buildings. Numerous engravings and full plans and specifications for the use of such as contemplate building. Price $2.50 a year, 25 cts. a copy. MUNN & CO., PUBLISHERS.

PATENTS may be secured by applying to MUNN & CO., who have had over 40 years' experience and have made over 100,000 applications for American and Foreign patents. Send for Handbook. Correspondence strictly confidential.

TRADE MARKS.

In case your mark is not registered in the Patent Office, apply to MUNN & CO., and procure immediate protection. Send for Handbook.

COPYRIGHTS for books, charts, maps, etc., quickly procured. Address

MUNN & CO., Patent Solicitors.
GENERAL OFFICE: 361 BROADWAY, N. Y.

OPIUM and Whiskey Habits cured at home without pain. Book of particulars sent FREE. B. M. WOOLLEY, M.D. Atlanta, Ga. Office 66½ Whitehall St.

GREEN, FOY & CO.
Bankers

Do a General Banking business.
NEW BANKING HOUSE,
Middle Street, fourth door below Hotel Albert,
feb4 wly NEW BERNE, N. C.

The Alliance to the Front.

THE PROGRESSIVE FARMER, bold, vigilant, aggressive and progressive. It has opinions and expresses them. Eight columns, eight pages. All Home-Print. Official organ of North Carolina and Virginia State Alliances. The Livest paper in the South. Goes to nearly 1,500 postoffices in North Carolina and to 21 states. ONE DOLLAR A YEAR, strictly cash. Send for sample copy. Address

THE PROGRESSIVE FARMER, Raleigh, N. C.
L. L. POLK, Editor.
D. H. BROWDER, Business Manager.

Atlantic & N. C. Railroad

In Effect 6:00 A.M., Monday, October 14th, 1889.

Going East. No. 51 Ar.	Going East. No. 51 Lve.	Passenger Trains Stations.	Going West. No. 50 Ar.	Going West. No. 50 Lve.
p m	3 30	Goldsboro	11 20	a m
4 06	4 09	La Grange	10 43	10 45
4 35	4 40	Kinston	10 08	10 13
6 00	6 15	New Berne	8 35	8 50
7 55	p m	Morehead City	a m	6 50

Daily.

Going East. No. 1.* Mixed Ft. & Pass. Train. Ar.	Going East. No. 1.* Mixed Ft. & Pass. Train. Lve.	Schedule Stations.	Going West. No. 2.† Mixed Ft. & Pass. Train. Ar.	Going West. No. 2.† Mixed Ft. & Pass. Train. Lve.
a m	6 30	Goldsboro	[illegible]	[illegible]
6 57	7 05	Best's	8 04	8 10
7 20	7 30	La Grange	7 34	7 44
7 48	7 53	Falling Creek	7 06	7 10
8 11	8 30	Kinston	6 35	6 42
8 50	8 55	Caswell	5 50	5 55
9 15	10 03	Dover	4 55	5 10
10 31	10 36	Core Creek	4 24	4 30
11 00	11 05	Tuscarora	3 54	4 00
11 17	11 41	Clark's	3 36	3 43
12 15	3 00	Newbern	10 30	[illegible]
3 37	2 43	Riverdale	9 41	9 46
3 48	3 50	Croatan	9 28	[illegible]
4 08	4 13	Havelock	8 50	[illegible]
4 37	4 42	Newport	8 17	8 22
4 51	4 55	Wildwood	8 00	[illegible]
5 01	5 01	Atlantic	7 47	7 52
5 15	5 21	Morehead City	7 17	7 27
5 23	5 28	Atlantic Hotel	7 05	7 15
5 31	p m	Morehead Depot	a m	7 00

*Tuesday, Thursday and Saturday.
†Monday, Wednesday and Friday.

Train 50 connects with Wilmington & Weldon Train 48 and North, leaving Goldsboro 11:57 a. m., and with Richmond & Danville Train West, leaving Goldsboro 2:00 p. m.

Train 51 connects with Richmond & Danville Train, arriving at Goldsboro 3:10 p. m., and with Wilmington and Weldon Train from the North at 3:15 p. m.

Train 2 connects with Wilmington and Weldon Through Freight Train, North bound; leaving Goldsboro at 10:00 p. m.

S. L. Dill, Superintendent.

Bath Rooms Ready

At my shop on Middle street. Plenty of water, hot or cold, and good large rooms.

jun1 dtf J. B. BROWN.

Ignorance Costs. Intelligence Pays.

NEW BERNE COLLEGIATE INSTITUTE,
NEW BERNE, N. C.

JANUARY 20, 1890. Spring Term Opens

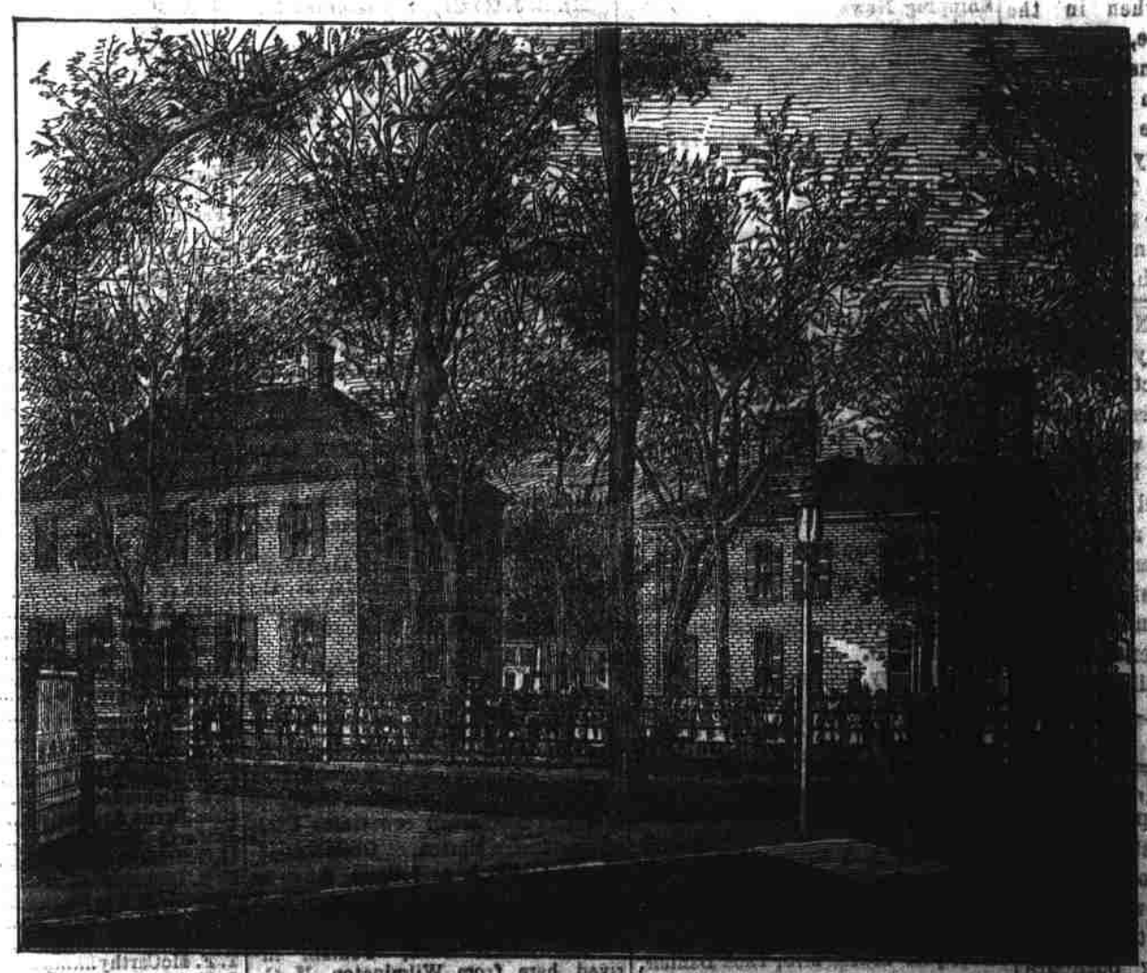

Superior Advantages. Thorough Instruction in Every Department. Expenses Moderate. Facilities Good.

FACULTY:

G. T. ADAMS, A. B., (Trinity College), Ancient Languages and Natural Sciences.
MISS M. L. ALLEN (Peace Institute), Modern Languages, History and Geography.
GEO. W. NEAL, A.M. (Univ. N. C.), Mathematics.
MISS AURORA MACK (Cooper's Institute), Painting and Drawing.
S. C. BRAGAW, (Univ. N. C.), English Literature, Reading, Spelling and Physical Culture.
MRS. A. B. FEREBEE, Primary Department.
J. E. PATRICK (Davis' School), Tutor in Int. Department.

VOCAL MUSIC, ELOCUTION AND CALISTHENICS FREE.

SPECIAL ADVANTAGES FOR STUDENTS DESIRING TO BECOME TEACHERS.

A well-equipped Gymnasium, Library, Reading Room and Literary Society. Special Inducements to poor Boys and Girls.

All inquiries will be answered by personal letter. Address

Miss MARY L. ALLEN, Secretary. GUS. T. ADAMS, Principal.