PUBLISHERS' ANNOUNCEMENT.

THE DAILY JOURNAL is a six column paper, published daily, except Monday at $3 per year; $1.50 for six months. Delivered to city subscribers at 50 cents per month

THE WEEKLY JOURNAL, a 36 column paper, is published every Thursday at $1.50 per annum

ADVERTISING RATES (DAILY)—One time one day $1 00; 50c for each subsequent insertion.

Advertisements under head of "Business Locals," 10 cents per for first, and 5 cents for every subsequent insertion

No advertisements will be inserted between local matter at any price

Notices of Marriages or Deaths, not to exceed ten lines will be inserted free All additional matter will be charged 5 cents per line

Payments for transient advertisement must be made in advance Regular advertisements will be collected promptly at the end of each month

Communications containing news of a discussion of local matters are solicited. No communication will be expected to be published that contains objectionable personalities without the name of the author; or that will have more than one column of type in it

Any person feeling aggrieved at any anonymous communication can obtain the name of the author by application at this office and stating wherein the grievance exists

THE JOURNAL.

H. S. KUHN, - - - - Editor
E. HARPER, - - Business Manager.

NEW BERNE, N. C., FEB 5 1890

Entered at the Post office at New Berne, N C as second-class Matter.

NOTES BY THE WAY—NO. 1.

By a Through Passenger on a Local Freight.

Your correspondent is acting in a new role. And why not? Good jobs are scarce—opportunities for excursions at somebody's else expense are rare—besides the "Winter Fair," must be advertised—the dear people must be informed what pleasure and benefits await them if they will only come to New Berne the last week in February. So here goes for a brief tour, for the purpose of seeing to the posting of our beautiful bill—in itself a decoration—talking up the Fair and encouraging and urging everybody to "come with us that we may do them good."

To a person who keeps his eyes and ears open, something generally happens, which interests him, and might interest others if they knew it. Being benevolently inclined, we propose to "divide and share" the good things—though we don't promise anything very intensely interesting or startling.

A BAD START.

We left New Berne on Monday night, the 27th ult., at 7 o'clock, on the freight train, it being on account of extra work and some "shifting duties," four hours late. We have heard of the patience of Job—but his was not "nineteenth century" patience, neither we opine did he ever run a local freight train, off schedule time. It rained a little at the start—the train was a long one—the wheels like "Pharoah's chariots" dragged heavily—there was much work to do—so we made haste slowly. But engineer Marshall pulled us through all right, and came into Goldsboro at one o'clock (not nine) with conductor Willis looking as "sunny" as if just from a picnic.

ELECTRIC LIGHTS.

The electric lights had just been established—this was the second or third night—and lighted the streets brilliantly. There was an occasional wavering or flickering which will no doubt be quickly remedied. The lights at Wilmington we saw them the next night, were entirely steady. The burners at Goldsboro are attached to poles, in Wilmington they are suspended by the wires. In the former case there is an appearance of greater stability, but the light being close to the pole, casts a broad heavy shadow to a long distance. In the latter case, though it looks a little fragile, the illumination is much more perfect.

AT THE GREGORY HOUSE

were many persons, waiting to take the midnight trains. We found a nice bed, were fast asleep by two, slept "fast" till nearly six, and then were off for Wilmington. Walking down from the hotel to the train—quite a little distance—we fell in company with a gentleman from South Carolina who, with a certain resemblance of movement to the "Treasurer of Candace," had come to Jerusalem (Goldsboro) to worship (Patti Rosa) and was returning to Mt. Olive, where he is engaged in teaching.

MILD WEATHER THEORY.

As we naturally spoke of the weather, he said he had a theory respecting the cause of this mild season. "The earthquakes raised the bed of ocean under the Gulf Stream, thus making the water more shallow, and causing it to be widely extended, and hence to run nearer to shore, and to flow more slowly—all these causes combining to soften the climate." We gave him one of our premium lists, and called his attention to its tempting offer of prizes. He went through it with evident satisfaction, till the premium offered "for the best yield of corn on one acre, *not less than fifty bushels* was reached and by way of comment on the small yield required told this

BIG CORN STORY.

The American Agriculturist of New York offered a prize of $500 for the largest yield of corn on one acre in the United States, and one of the agricultural societies of South Carolina offered an equal amount, if the winning party should be a resident of South Carolina and grow the corn in that State. A South Carolina farmer was the successful competitor, and received the two prizes, amounting to $1,000. The yield was *two hundred and fifty four bushels and forty nine poands*, equal to fifty-one barrels, less seven pounds. The sequel to the story is, that so much labor was bestowed upon it, and so much money expended for commercial and home made fertilizers, that the crop was grown at a loss of about $80.

CONTAGIOUS BLOOD DISEASES.

Ulcers, sores, pimples, itch, salt rheum, etc., are evidences of contagious blood disease. It is manifestly a duty to eradicate blood poison from the system by a use of B. B. B. (Swanp Blood Balm), thus enabling the sore places to heal, and thereby removing all possibility of other members of the family becoming likewise afflicted. Send to Blood Balm Co., Atlanta, Ga., for book that will convince.

J. H. Outlaw, Mt. Olive, N. C., writes: "I had running sores on my shoulders and arms. One bottle B. B. B. cured me entirely."

L. Johnson, Belmont Station, Miss., writes: "B. B. B. has worked on me like a charm. My head and body was covered with sores, and my hair came out, but B. B. B. healed me quickly."

W. J. Kinnin, Hutchens, Tex., writes B. B. B. has cured my wife of a large ulcer on her leg that doctors and all all other medicine could not cure."

M. J. Rossman, a prominent merchant of Greensboro, Ga., writes: "I know of several cases of blood disease speedily cured by B. B. B. Two bottles cured a lady of ugly scrofulous skin sores."

W. C. Birchmore & Co., Maxey, Ga.: write: "B. B. B. in curing Mr. Robt. Ward of blood poison effected one of the most wonderful cures that ever came to our knowledge."

R. N. and F. S. Duffy, wholesale and retail agents, New Berne, N. C.

A preacher, lately, expatiating on the nature of man, pointed out that one great point of distinction between human beings and the lower animals consisted in the capacity for progress. "Man," exclaimed the preacher, warming in his theme, "is a progressive creature; other beings are stationary. Think, for example, of an ass! Always and everywhere it is the same creature, and you never saw a more perfect ass than you see at the present moment." His congregation never doubted the truth of the assertion.

ELECTRIC BITTERS,

This remedy is becoming so well known and so popular as to need no special mention. All who have used Electric Bitters sing the same song of praise. A purer medicine does not exist and it is guaranteed to do all that is claimed. Electric Bitters will cure all diseases of the Liver and Kidneys, will remove Pimples, Boils, Salt Rheum and other affections caused by impure blood. Will drive Malaria from the system and prevent as well as cure all Malarial fevers. For cure of Headache Constipation and Indigestion try Electric Bitters. Entire satisfaction guaranteed or money refunded. Price 50 cts. and $1.00 per bottle at R. N. Duffy's Drug Store. Wholesale price, $8 per dozen.

WHAT IS

SCROFULA

It is that impurity in the blood, which, accumulating in the glands of the neck, produces unsightly lumps or swellings; which causes painful running sores on the arms, legs, or feet; which developes ulcers in the eyes, ears, or nose, often causing blindness or deafness; which is the origin of pimples, cancerous growths, or the many other manifestations usually ascribed to "humors;" which, fastening upon the lungs, causes consumption and death. Being the most ancient, it is the most general of all diseases or affections, for very few persons are entirely free from it.

How Can It Be CURED

By taking Hood's Sarsaparilla, which, by the remarkable cures it has accomplished, often when other medicines have failed, has proven itself to be a potent and peculiar medicine for this disease. Some of these cures are really wonderful. If you suffer from scrofula, be sure to try Hood's Sarsaparilla.

"My daughter Mary was afflicted with scrofulous sore neck from the time she was 22 months old till she became six years of age. Lumps formed in her neck, and one of them after growing to the size of a pigeon's egg, became a running sore for over three years. We gave her Hood's Sarsaparilla, when the lump and all indications of scrofula entirely disappeared, and now she seems to be a healthy child." J. S. CARLILE, Nauright, N. J.

N. B. Be sure to get only

Hood's Sarsaparilla

Sold by all druggists. $1; six for $5. Prepared only by C. I. HOOD & CO., Apothecaries, Lowell, Mass.

100 Doses One Dollar

Removal.

On or about JANUARY 15th, I will remove my

Entire Stock of Goods

to the large and commodious brick store adjoining Bell's Jewelry Store, where I will be pleased to wait on my patrons and the public generally.

jan11 dwtf WM. SULTAN.

ONE ENJOYS

Both the method and results when Syrup of Figs is taken; it is pleasant and refreshing to the taste, and acts gently yet promptly on the Kidneys, Liver and Bowels, cleanses the system effectually, dispels colds, headaches and fevers and cures habitual constipation. Syrup of Figs is the only remedy of its kind ever produced, pleasing to the taste and acceptable to the stomach, prompt in its action and truly beneficial in its effects, prepared only from the most healthy and agreeable substances, its many excellent qualities commend it to all and have made it the most popular remedy known.

Syrup of Figs is for sale in 50c and $1 bottles by all leading druggists. Any reliable druggist who may not have it on hand will procure it promptly for any one who wishes to try it. Do not accept any substitute.

CALIFORNIA FIG SYRUP CO.
SAN FRANCISCO, CAL.
LOUISVILLE, KY. NEW YORK, N.Y.

ELY'S CREAM BALM

Cleanses the Nasal Passages. Allays Pain and Inflammation, Heals the Sores. Restores the Sense of Taste and Smell.

CATARRH

HAY-FEVER

TRY THE CURE

A particle is applied into each nostril and is agreeable. Price 50 cents at Druggists; by mail, registered, 60 cts. ELY BROTHERS, 56 Warren Street, New York jan15dwly

AGENCY FOR

TANSILL'S PUNCH 5¢

If I can't sell out one way, I must try another way, and for this reason I have got in more goods: Tobacco, Cigars and Fruit, Apples, Grapes, Figs, Cranberries, Lemons, Oranges. A fresh lot of Tobacco and Cigars (good); a fine lot of Durham Smoking Tobacco. Cut Plug, and granulated at five cents for two oz., etc., etc.

WM. L. PALMER,
n13tf Middle st., New Berne.

VANCE ACADEMY
New Berne, N. C.

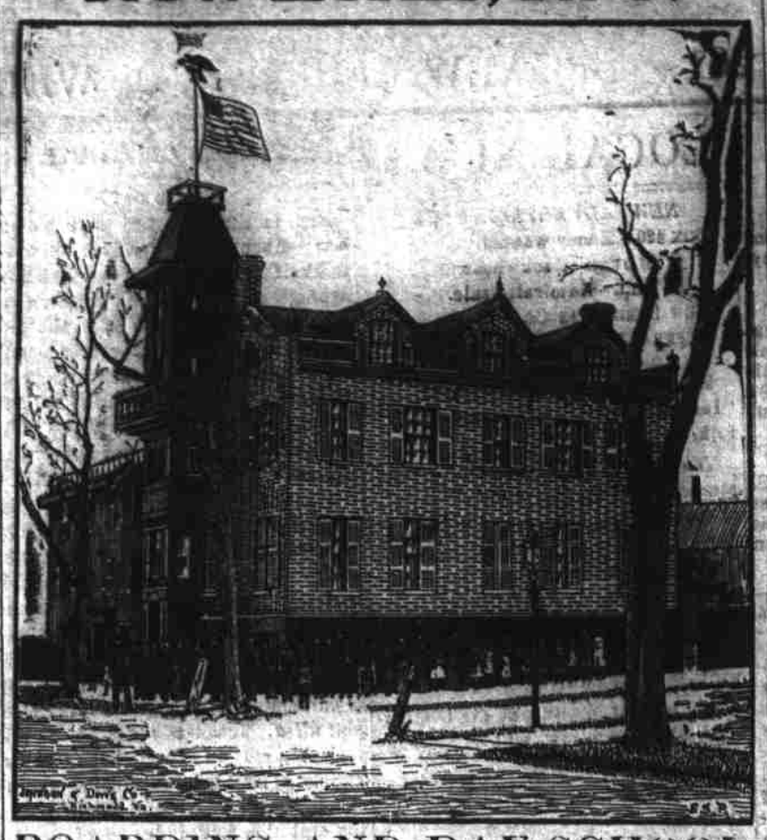

BOARDING AND DAY SCHOOL.

Special attention given to Mathematics, Commercial Law, Bookkeeping and Penmanship.

Experienced teacher in Instrumental Music.

Vocal Music a prominent feature.

Tuition, including Board, Washing, Lights, etc., $65.00 to $75.00 per session of five months.

Jan11 dwtf W. R. SKINNER, Principal.

Mortgagee's Sale.

By virtue of a power of sale conferred upon me by a certain mortgage executed to me by E. J. Patterson and J. A. Patterson on the 13th day of Feb., 1889, and duly recorded in Book No. 100, pages 148, etc., of the Records of Craven county, I will sell for cash at public auction to the highest bidder, at the Court House door in New Berne, Craven county, State of North Carolina, on Tuesday the 15th day of April, 1890, at Twelve o'clock, noon, all the right, title and interest of the mortgagor, it being an undivided third of the whole of the said property, bounded as follows:

Lying on the south side of Johnson street, and bounded on the west by the Jerkins lot, and on the south by Neuse street, on the east by the Smallwood and Rountree lots, on the north by Johnston street, it being fully described in the said mortgage, reference to which is hereby made for a full and more perfect description.

This the 13th day of Jan., 1890.

P. H. PELLETIER,
jan14 90 Mortgagee.

SCIENTIFIC AMERICAN
ESTABLISHED 1845

Is the oldest and most popular scientific and mechanical paper published and has the largest circulation of any paper of its class in the world. Fully illustrated. Best class of Wood Engravings. Published weekly. Send for specimen copy. Price $3 a year. Four months' trial, $1. MUNN & CO., PUBLISHERS, 361 Broadway, N.Y.

ARCHITECTS & BUILDERS Edition of Scientific American.

A great success. Each issue contains colored lithographic plates of country and city residences or public buildings. Numerous engravings and full plans and specifications for the use of such as contemplate building. Price $2.50 a year, 25 cts. a copy. MUNN & CO., PUBLISHERS.

PATENTS may be secured by applying to MUNN & CO., who have had over 40 years' experience and have made over 100,000 applications for American and Foreign patents. Send for Handbook. Correspondence strictly confidential.

TRADE MARKS.

In case your mark is not registered in the Patent Office, apply to MUNN & Co., and procure immediate protection. Send for Handbook.

COPYRIGHTS for books, charts, maps, etc., quickly procured. Address

MUNN & CO., Patent Solicitors,
GENERAL OFFICE: 361 BROADWAY, N. Y.

OPIUM and Whiskey Habits cured at home with out pain. Book of particulars sent FREE. B. M. WOOLLEY, M.D. Atlanta, Ga. Office 66½ Whitehall St.

GREEN, FOY & CO.
Bankers

Do a General Banking business.
NEW BANKING HOUSE,
Middle Street, fourth door below Hotel Albert,
feb4 dwly NEW BERNE, N. C.

The Alliance to the Front

THE PROGRESSIVE FARMER, bold, brilliant, aggressive and progressive. It has editorials and correspondence from Four eight columns, eight pages. All Home-Print. Official organ of North Carolina and Virginia State Alliances. The Livest paper in the South! Goes to nearly 1,000 postoffices in North Carolina and to 25 states. ONE DOLLAR A YEAR. Strictly cash. Send for sample copy. Address

THE PROGRESSIVE FARMER,
Raleigh, N.
L. L. POLK, Editor
D. H. BROWDER, Business Manager. tf

Atlantic & North Carolina Railroad

On and after 8:00 A.M., Monday, October 14th, 1889.

GOING EAST. No. 51 Ar.	Lve.	Passenger Trains Stations.	GOING WEST. No. 50. Ar.	Lve.
		Daily.		
p m	3 50	Goldsboro	11 30	A m
4 06	4 09	La Grange	10 42	10 45
4 35	4 40	Kinston	10 08	10 13
6 00	6 15	New Berne	8 35	8 50
7 50	p m	Morehead City	a m	8 50

GOING EAST. No. 1.* Mixed Ft. & Pass.	Train.	SCHEDULE Stations.	GOING WEST No. 2.† Mixed Ft. & Pass.	Train.
a m	6 30	Goldsboro	9 50	p m
6 57	7 05	Best's	8 04	8 19
7 20	7 30	La Grange	7 34	7 44
7 48	7 53	Falling Creek	7 06	7 10
8 11	8 20	Kinston	6 35	6 42
8 50	8 55	Caswell	6 00	5 55
9 15	10 05	Dover	4 55	5 10
10 31	10 36	Core Creek	4 24	4 30
11 00	11 05	Tuscarora	3 54	4 00
11 17	11 41	Clark's	3 39	3 43
12 15	3 00	Newbern	10 30	3 00
3 37	3 43	Riverdale	2 41	2 46
3 48	3 50	Croatan	2 36	2 33
4 08	4 10	Havelock	2 12	2 04
4 37	4 42	Newport	1 17	1 27
4 51	4 55	Wildwood	1 00	1 05
5 01	5 01	Atlantic	7 47	7 52
5 16	5 21	Morehead City	7 17	7 27
5 23	5 28	Atlantic Hotel	7 08	7 15
5 31	p m	Morehead Depot	a m	7 00

*Tuesday, Thursday and Saturday.
†Monday, Wednesday and Friday.

Train 50 connects with Wilmington & Weldon Train leaving Goldsboro 11:47 a. m., and with Richmond & Danville Train West, leaving Goldsboro 2.30 p. m.

Train 51 connects with Richmond & Danville Train, arriving at Goldsboro 3:10 a.m., and with Wilmington and Weldon Train from the North at 3:15 p.m.

Train 2 connects with Wilmington and Weldon Through Freight Train, North bound, leaving Goldsboro at 10:00 p.m.

S. L. Dill,
Superintendent.

Bath Rooms Ready.

At my shop on Middle street. Plenty of water, hot or cold, and good large rooms.

jun1 dtf J. B. BROWN.

Ignorance Costs. Intelligence Pays.

NEW BERNE COLLEGIATE INSTITUTE,
NEW BERNE, N. C.

JANUARY 20, 1890.
Spring Term Opens

There is no Superior Advantages. Department. Expense Moderate. Facilities Good.

FACULTY:

G. T. ADAMS, A. B., (Trinity College), Ancient Languages and Natural Sciences.

MISS M. L. ALLEN (Peace Institute), Modern Languages, History and Geography.

GEO. W. NEAL, A.M. (Univ. N. C.), Mathematics.

MISS AURORA MACE (Cooper's Institute), Painting and Drawing.

S. C. BRAGAW, (Univ. N. C.), English Literature, Reading, Spelling and Physical Culture.

MRS. A. B. FEREBEE, Primary Department.

J. E. PATRICK (Davis' School), Tutor in Int. Department.

VOCAL MUSIC, ELOCUTION AND CALISTHENICS FREE.

SPECIAL ADVANTAGES FOR STUDENTS DESIRING TO BECOME TEACHERS.

A well-equipped Gymnasium, Library, Reading Room and Literary Society. Special Inducements to poor Boys and Girls.

All inquiries will be answered by personal letter. Address

Miss MARY L. ALLEN, Secretary. GUS. T. ADAMS, Principal.