THE JOURNAL.

BEDROCK PHILOSOPHY.

When worries and troubles surround you,
Don't fret.
Go to work!
You will always have trouble around you,
You bet?
If you shirk,
The man who is busy his worry forgets,
His mind isn't harrassed by thoughts of his debts,
And the harder he works, the more happy he gets,
Till he's gay as a Turk.

If Fortune won't smile, let her frown, if She will.
Never mind!
Don't sulk, and look wholly cast down, if
She still
Seems unkind.
If you smile at her, soon she will smile back at you.
You are certain to win her, if you will pursue
Her with cheerful persistence, and hope ever new,
And then solace you'll find.

The world doesn't care for your woes,
Oh, no!
Not a bit!
The man who is wise never shows His foe
That he's hit.
Every one of your neighbors has griefs of his own,
He greatly prefers to let your griefs alone,
And he doesn't at all enjoy hearing you groan,
So take warning and quit!

—Somerville Journal.

LEMON ELIXIR

Its Wonderful Effect on the Liver, Stomach, Bowels, Kidneys and Blood

Dr. Mozley's Lemon Elixir is a pleasant lemon drink that positively cures all Biliousness, Constipation, Indigestion, Headache, Malaria, Kidney Disease, Dizziness, Colds, Loss of Appetite, Fevers, Chills, Blotches, Pimples, Pain in Back, Palpitation of Heart, and all other diseases caused by disordered liver, stomach and kidneys, the first great cause of all fatal diseases. Fifty cents and one dollar per bottle. Sold by druggists. Prepared only by H. Mozley, M.D., Atlanta, Ga.

LEMON HOT DROPS,

For coughs and colds, take Lemon Hot Drops.

For sore throat and bronchitis, take Lemon Hot Drops.

For pneumonia and laryngetis, take Lemon Hot Drops.

For consumption and catarrh, take Lemon Hot Drops.

For all throat and lung diseases, take Lemon Hot Drops.

An elegant and reliable preparation.

Sold by druggists. 25 cents per bottle. Prepared by H. Mozley, M.D., Atlanta, Ga. nov1d w1y

'Don't you think young de Pimp smokes too many deadly cigarettes?"

"No. On the contrary it is positively painful to society at large to see him smoke so few deadly cigarettes!"

MARVELOUS DISCOVERY **MEMORY** Mind-studening cured. Books learned in one reading. Testimonials from all parts of the globe. Prospectus post free, sent on application to Prof. A. Loisette, 237 Fifth Ave. New York.

Millinery Goods!

MRS. B. B. LANE having removed from her old stand on Pollock street to the elegant store under Hotel Albert (south side) is now prepared to serve the public with a

New and Complete Stock
OF
SPRING GOODS,

as cheap as can be bought in the city. Satisfaction guaranteed. ap9 1w 2m

NORTH CAROLINA, Craven County. } Superior Court. Notice.

L. H. Cutler vs. E. E. Clark, E. C. Cuthbert.

To E. C. Cuthbert:

Take notice that an action has been instituted against you by the said plaintiff, L. H. Cutler, for the foreclosure of a certain mortgage executed to E. G. Cuthbert by Jane Ann Clark on a certain lot in the city of Newbern on the northeast corner of Craven and New streets, which said mortgage was subsequently assigned by the owner to said plaintiff. You are therefore required to appear at the next term of the Superior Court of Craven county, to be held in the city of Newbern on the 12th Monday after the 1st Monday in March, 1890, and answer or demur to the complaint.

April 10th, 1890.

E. W. CARPENTER, Clerk of the Superior Court.

ap10 6w

T. J. TURNER,

(Successor to the New Berne Furniture Co.)

Has just received a job lot of

Window Shades, Mosquito Canopy, Picture Frames, &c.

And will close them out at NEW YORK COST for the next TEN DAYS.

He also has a full line of

Furniture, Chairs, Clocks and Mirrors,

which he will sell CHEAP FOR CASH. Call and examine his stock. Satisfaction guaranteed.

T. J. TURNER, ap27 d w1y New Berne, N. C.

NORTH CAROLINA, County of Craven. } Superior Court. Notice.

The Board of Agriculture vs. Wm. Baugh, John Baugh and James Baugh, trading as Baugh & Sons Company.

To Wm. Baugh, John Baugh and James Baugh, trading as Baugh & Sons Company:

Take notice that an action has been commenced against you in the Superior Court of Craven county by the plaintiff in the above entitled action, to condemn certain commercial fertilizers sold or offered for sale by you in the county of Craven without having first obtained a license therefor from the Treasurer of the State and without having paid the taxes as provided by law. You are therefore required to appear at the next term of the Superior Court of Craven county, to be held on the 12th Monday after the 1st Monday in March, 1890, and answer or demur to the complaint in said action.

Given at my office in the city of Newbern this 8th day of April, 1890.

E. W. CARPENTER, Clerk Sup. Court.

April 15th. 6w

NOTHING SUCCEEDS LIKE SUCCESS.

The reason RADAM'S MICROBE KILLER is the most wonderful medicine, is because it has never failed in any instance, no matter what the disease, from LEPROSY to the simplest disease known to the human system.

The scientific men of today claim and prove that every disease is

CAUSED BY MICROBES,

—AND—

Radam's Microbe Killer

Exterminates the Microbes and drives them out of the system, and when that is done you cannot have an ache or pain. No matter what the disease, whether a simple case of Malaria Fever or a combination of diseases, we cure them all at the same time, as we treat all diseases constitutionally.

Asthma, Consumption, Catarrh, Bronchitis, Rheumatism, Kidney and Liver Disease, Chills and Fever, Female Troubles in all its forms, and, in fact, every Disease known to the Human System

Beware of Fraudulent Imitations!

See that our trade-Mark (same as above) appears on each jug.

Send for book "History of the Microbe Killer," given away by

R. J. GOODING,
SOLE AGENT,
Corner Pollock and Middle Sts.,
m30 dwly cnrm New Berne, N. C.

NOTICE.

STATE OF NORTH CAROLINA, County of Craven. }

Superior Court. To Spring Term (May) 1890

Publication—April 8th, 1890.

Adolphus S. Powell and wife, James B. House and wife,
vs.
Phebe A. Carlton and James Boyle.

To Phebe A. Carlton. Take notice:

This action, entitled as above has been commenced in said court to set up and establish a deed executed by you to said James Boyle whereby you empowered said Boyle to execute deeds for your lands situated in said county. And you are required to appear at the Court House in said county on the Twelfth Monday after the first Monday in March, 1890 and answer or demur to the complaint filed in said action, or the plaintiffs will apply to the court for the relief demanded in the complaint.

E. W. CARPENTER, Clerk Sup Court of Craven county.

GREEN & STEVENSON, Att'ys for Plaintiffs. North Carolina. ap9 6w

NORTH CAROLINA, Craven County. } In the Superior Court. Summons for Relief. Notice.

John H. Knight, plaintiff, vs. Emily F. Knight, Defendant.

The defendant above named will take notice that an action entitled as above has been commenced in the Superior Court of Craven county, said action being for "divorce from the bonds of matrimony" on account of adultery; and the said defendant will further take notice that she is required to appear at the Spring Term, 1890, of Craven county Superior Court, to be held on the 12th Monday after the 1st Monday in March, 1890, and answer or demur as she shall be advised to the complaint which is filed in the office of the Clerk of the Superior Court for said county, or the plaintiff will apply to the court for the relief demanded in the complaint.

This 21st day of April, 1890.

E. W. CARPENTER, Clerk Superior Court, Craven County.

L. J. MOORE, Att'y for Plaintiff. ap22 6w

JAMES MEANS' $3 & $4 SHOES

"Competition is the Life of Trade," and if you have not seen our latest improved goods you cannot imagine how lively it makes us, how hard our competitors have to work to keep within sight of us. Ask your retailer for the latest improved $3 Shoe, or the James Means' $4 Shoe according to your needs.

Positively none genuine unless bearing our name and price stamped plainly on the soles. Your retailer will supply you with shoes so stamped if you insist upon his doing so; if you do not insist, some retailers will coax you into buying inferior shoes upon which they make a larger profit.

Such has been the recent progress in our branch of industry that we are now able to affirm that the James Means' $4 Shoe is in every respect equal to the shoes which only a few years ago were retailed at eight or ten dollars. If you will try on a pair you will be convinced that we do not exaggerate. Ours are the original $3 and $4 Shoes, and those who imitate our system of business are unable to compete with us in quality of factory products. In our lines we are the largest manufacturers in the United States.

Shoes from our celebrated factory are sold by wide-awake retailers in all parts of the country. We will place them easily within your reach in any State or Territory if you will invest one cent in a postal card and write to us.

JAMES MEANS & CO., 41 Lincoln St., Boston, Mass.

FULL LINES OF THE ABOVE SHOES FOR SALE BY

J. M. HOWARD, Pollock St., New Berne, N. C.

VANCE ACADEMY,
New Berne, N. C.

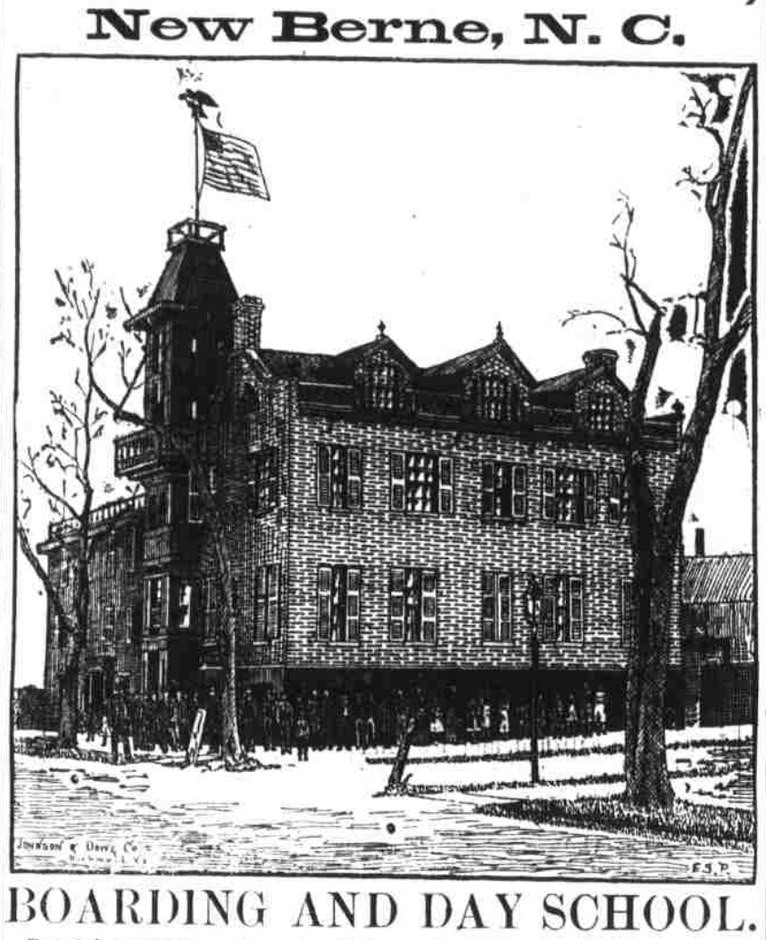

BOARDING AND DAY SCHOOL.

Special attention given to Mathematics, Commercial Law, Bookkeeping and Penmanship.

Experienced teacher in Instrumental Music.

Vocal Music a prominent feature.

Tuition, including Board, Washing, Lights, etc., $65.00 to $75.00 per session of five months.

Jan21 dwtf **W. R. SKINNER, Principal.**

NOTICE.

STATE OF NORTH CAROLINA, County of Craven. }

Office of the Clerk of the Superior Court.

Take Notice, That I have this day issued letters declaring Pheneas M. Barber, R. F. Brandduss and Charles L. Ives, and their successors, to be a corporation for the purpose, and according to the terms prescribed in articles of agreement filed and recorded in said office. The substance of said agreement is, that said parties desire to become incorporated under the name of the New Berne and Pamlico Lumber Company, for the purpose of manufacturing lumber, and dealing in lumber timber and timber lands; that the principal place of business is New Berne N. C.; said corporation is to continue thirty years; the amount of capital thereof to be eighteen thousand dollars with privilege to increase the same to fifty thousand dollars; each share of stock to be of the value of one hundred dollars; the number of shares one hundred and eighty with corresponding increase to the capital stock; and that the stockholders or subscribers are not individually liable for the debts of the Company.

Witness my hand and official seal at office in New Berne, this —— day of April, 1890.

[L. S.] E. W. CARPENTER, a25 30d Clerk Superior Court.

Commissioner's Sale.

Pursuant to a judgment of the Superior Court of Craven county, rendered at its February Term, 1890, in an action in which F. W. Maier was plaintiff and Major Dixon and others were defendants, under which said judgment I was duly appointed a commissioner of said court, and licensed thereby to sell the hereinafter described land, I will therefore sell at Public Auction for cash to the highest bidder, at the Court House door in the city of New Berne, at 1 o'clock, p. m., on Monday the 5th day of May, 1890, the following land, to wit: Lying and being in the State of North Carolina, county of Craven, on the south side of Neuse river and south side of Dover road: beginning at a stake at the south side of Dover road, in the northernmost line of a tract of land conveyed to John S. Heath by William H. Washington, running thence with and up said Dover road, 165 poles to a point on the south side of said road, and east edge of the Bryan road as it has been altered and laid out on the east side of John S. Filber's house, etc., as fully described in the complaint filed in the above entitled action, to which reference is hereby made for a full and definite description thereof.

O. H. GIPTON, Commissioner.

April 30, 1890. 30d

Commissioner's Sale.

Pursuant to a judgment of the Superior Court of Craven county, rendered at the Fall term, 1889, of said court, in an action in which J. H. Hickman is plaintiff and A. W. Avery and others are defendants, under which said judgment I was appointed a commissioner to sell the herein after described land: I will sell at Public Auction for cash to the highest bidder, at the Court House door in the city of New Berne, on Monday the 5th day of May, at 12 M., the following described land, to wit: All the undivided interest of A. W. Avery in the lands of Wiley Avery, deceased, lying on the south side of Neuse river adjoining the lands of William Arnold, the Great Branch, the lands formerly owned by J. S. Lane, W. W. Prestcott and others; as fully set out and described in the complaint filed in the above entitled action, reference to which is hereby made for a full and perfect description thereof.

O. H. GIPTON, Commissioner.

March 28, 1890. ap3 30d

FOR MEN ONLY!

A POSITIVE CURE for LOST or FAILING MANHOOD; General and NERVOUS DEBILITY; Weakness of Body and Mind: Effects of Errors or Excesses in Old or Young. Robust, Noble MANHOOD fully Restored. How to Enlarge and Strengthen WEAK, UNDEVELOPED ORGANS & PARTS of BODY. Absolutely unfailing HOME TREATMENT—Benefits in a day. Testify from 47 States, Territories, and Foreign Countries. You can write them. Book, full explanation, and proofs mailed (sealed) free. Address ERIE MEDICAL CO., BUFFALO, N. Y.

GREEN, FOY & CO.
Bankers

Do a General Banking business.

NEW BANKING HOUSE, Middle Street, fourth door below Hotel Albert,

feb dwly NEW BERNE, N. C.

W. P. BURRUS & CO.,

COMMISSION MERCHANTS, AND DEALERS IN

All Kinds of Grain, Brick and Agricultural Lime.

NEW BERNE, N. C.

may dw

M. HAHN & CO.

Has again just received a Car Load of YOUNG HORSES and MULES from the West, which they will sell at reasonable prices for cash.

Middle Street, New Berne, N. C.

apr19 dwtf

J. A. BRYAN, Pres. L. H. CUTLER, Vice Pres. G. H. ROBERTS, Cashier.

THE NATIONAL BANK
OF NEW BERNE, N. C.

INCORPORATED 1865.

Capital, - - $100,000
Surplus Profits, - 86,700

DIRECTORS

JAS. A. BRYAN, THOMAS DANIELS, L. H. CUTLER, CHAS. S. BRYAN, G. H. ROBERTS.

AGENT WANTED.

OPIUM and Whiskey Habits cured at home without pain. Book of particulars sent FREE. B. M. WOOLLEY, M.D. Atlanta, Ga. Office 104½ Whitehall St.

NORTH CAROLINA, Craven County. } Superior Court. February Term, 1890.

Washington Bryan and M. DeW. Stevenson, vs. Samuel Huggins and others.

By virtue of authority conferred upon me, as a commissioner, in a judgment of court, in the above entitled action, I will sell, on Monday, the 26th day of May, A.D. 1890, at public outcry, at the Court House door in the city of Newbern, N. C., at 12 o'clock, M., to the highest bidder, the following described lands: All those tracts of land situated in said Craven county, on the south side of Neuse River—one tract of said land containing 150 acres, more or less, bounded on the north, by Neuse River, on the west by the lands of William Bailey, on the south by the lands of C. B. Wood, and on the east by the lands of Stephen D. Holland; the other tract containing 150 acres, more or less, adjoining the above tract, being the same land which was conveyed to Margianna H. Middleton by E. W. Carpenter, by deed dated April 9th, 1872, and recorded on records of said Craven county, in book 73, pages 236 and 237, to which reference is made for more full and perfect description. Terms Cash.

H. C. STEVENSON, Commissioner.

ap26 dtd

STATE OF NORTH CAROLINA, County of Craven. }

By virtue of a judgment of the Superior Court of Craven county, rendered at the February Term, 1890, the undersigned will sell on the first day of the Spring Term of the Superior Court, 1890, of Craven county, to wit: on the 26th day of May, 1890, at Public Auction, for cash, at the Court House Door in New Berne, the following described personal property and real estate, to wit: two mares, three mare mules, one horse mule, three carts, one cotton gin, one steam engine and one cotton press; two certain tracts of land both lying in the county and State aforesaid and described as follows: one tract known as Noah's Ark, lying between the Neuse Road and Dover Road, about fourteen miles from New Berne and containing about five thousand acres more or less. One tract situated in the fork of Washington and Neuse Roads, about twelve miles from New Berne, and adjoining the lands of B. H. Green's heirs, Hezekiah Davis and George Hill, known as the Clear Springs plantation, containing one thousand acres more or less, being the same land devised to Cicero Green by his father John Green.

Also the following described tracts of land in Pamlico county in the State aforesaid, to wit: All that certain piece or parcel of land, beginning at a pine running thence South 71 West, 58 poles to a gum on Richard Cary's line, then with said Cary's line South 16 East 223 poles to a maple, then East 108 poles to a ploe, then North 16 West 105 poles to a pine, then North 16 East 44 poles to a poplar, then West 14 poles to a pine, then North 71 poles to a pine, then South 66 West 5 poles to a pine the beginning, containing 115 acres. Also one other piece or parcel of land in Pamlico county on the South side of Bay River Creek, up the main courses of the main branch or steam to Whorton's back line, a space of thirty feet wide in said branch containing two acres. Also one other tract of land on the North side of Bay River, on the East side of Mason's Creek, beginning at a post Oak on the Main Road, runs south 45 east 375 poles, thence north 16 west to Davis' corner, thence with his line to Thomas Jewel's corner; thence with said Jewel's line about a north-east course to the main road at Sandy Branch; and thence with the road to the beginning: containing 250 acres more or less

M. DEW. STEVENSON, F. M. SIMMONS, Commissioners.

This 14th day of April, 1890.

DESIRABLE CITY PROPERTY FOR SALE.

STATE OF NORTH CAROLINA. County of Craven. }

By virtue of a judgment of the Superior Court of Craven county, rendered at the February Term, 1890, the undersigned will sell, on the 26th day of May, 1890, at Public Vendue, for CASH, at the Court House door in New Berne, the following described real estate, to wit: a certain lot with all the improvements thereon, situate in the city of New Berne, State and county aforesaid, being part of a piece of land formerly owned by William Hollister, and divided into lots by Edward R. Stanley and J. Graham Tull, said lot being lot No. 87 in said plan, on Griffith street, and on the north side of Stanly street, being the house and lot where Alfred Ward now resides.

J. E. O'HARA, Commissioner.

This 25th day of April, 1890. d30d

Ignorance Costs. Intelligence Pays.

NEW BERNE COLLEGIATE INSTITUTE,
NEW BERNE, N. C.

Spring Term Opens JANUARY 20, 1890.

I have kept up with the work of Prof. Adams in this city. It is genuine and thorough. It is education in earnest. With a splendid building, first class teachers and a judicious course of study, his school is a success. The deportment of his students is the outcome of good government. Bright, orderly and contented, they have learned to apply themselves both as a duty and a pleasure. Learning and Progress are the watch-words of the New Berne Collegiate Institute, and it is an ornament to Eastern North Carolina.

JOHN S. LONG,
President of the Board of Trustees of the New Berne Academy.

NEW BERNE, N. C., Feb. 11th, 1890

The advent of Prof. G. T. Adams to this city marks a new era in the history of its educational interests. Under a contract with the Trustees of the New Berne Academy this gentleman took charge of their school property in September last, for the purpose of conducting a High School; and what was at first regarded by many as a doubtful experiment has in a few short months proved a phenomenal success.

New Berne Collegiate Institute, under the management of Prof. Adams and a corps of able assistants is rapidly taking rank with the most flourising schools of the State. Parants and guardians, desiring for their children and wards a thorough preparation for college, could not do better than send them to this institution.

W. M. WATSON,
Sec'y and Treas. Board Trustees New Berne Academy.

Superior Advantages. Thorough Instruction in Every Department. Expenses Moderate. Boarding Facilities Good.

FACULTY:

G. T. ADAMS A. B., (Trinity College), Ancient Languages and Natural Sciences.

MISS M. L. ALLEN (Peace Institute), Modern Languages, History and Geography.

GEO. W. NEAL, A.M. (Univ. N. C.), Mathematics.

MISS AURORA MACE (Cooper's Institute), Painting and Drawing.

S. C. BRAGAW, (Univ. N. C.), English Literature, Reading, Spelling and Physical Culture.

MRS. A. B. FEREBEE, Primary Department.

J. E. PATRICK, Tutor in Int. Department.

VOCAL MUSIC, ELOCUTION AND CALISTHENICS FREE.

SPECIAL ADVANTAGES FOR STUDENTS DESIRING TO BECOME TEACHERS.

A well-equipped Gymnasium, Library, Reading Room and Literary Society. Special Inducements to poor Boys and Girls.

All inquiries will be answered by personal letter. Address

Miss MARY L. ALLEN, Secretary. GUS. T. ADAMS, Principal.