The Convertible Policy

The Convertible Policy issued by

THE MUTUAL BENEFIT

Life Insurance Company

includes all the liberal features of the Company, with the addition of a *guaranteed Cash Surrender value*, which will be paid at any time after two years premiums have been paid, if demanded.

Every Policy has endorsed upon it a table showing in plain figures the options granted by the company.

1st option. CASH surrender value.

2d option. Amount that may be borrowed from the company on the policy.

3d option. Extended insurance for full amount of the policy.

4th option. Paid up policy value.

This is the most liberal policy yet offered and is the safest insurance to be had.

Every dollar paid gets a dollar's worth of Insurance

No loss by lapses.

D. T. CARRAWAY, Agent.

Healthy persons between fourteen and seventy insured.

TO WEAK MEN

Suffering from the effects of youthful errors, early decay, wasting weakness, lost manhood, etc., I will send a valuable treatise (sealed) containing full particulars for home cure, FREE of charge. A splendid medical work; should be read by every man who is nervous and debilitated. Address,

Prof. F. C. FOWLER, Moodus, Conn.

CAUTION W. L. Douglas Shoes are warranted, and every pair has his name and price stamped on bottom.

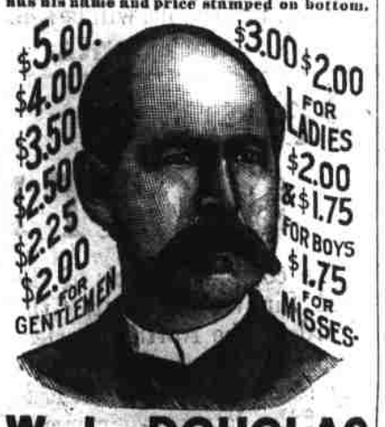

W. L. DOUGLAS $3 SHOE FOR GENTLEMEN.

Fine Calf and Laced Waterproof Grain.

The excellence and wearing qualities of this shoe cannot be better shown than by the strong endorsements of its thousands of constant wearers.

$5.00 Genuine Hand-sewed, an elegant and stylish dress Shoe which commends itself.

$4.00 Hand-sewed Welt. A fine calf Shoe unequalled for style and durability.

$3.50 Goodyear Welt is the standard dress Shoe, at a popular price.

$3.50 Policeman's Shoe is especially adapted for railroad men, farmers, etc.

All made in Congress, Button and Lace.

$3 & $2 SHOES FOR LADIES, have been most favorably received since introduced and the recent improvements make them superior to any shoes sold at these prices.

Ask your Dealer, and if he cannot supply you send direct to factory enclosing advertised price, or a postal for order blanks.

W. L. DOUGLAS, Brockton, Mass.

O. Marks,

AGENT,

Cor. Pollock and Middle Sts.

mar22 dtJuly1

NORTH CAROLINA—CRAVEN COUNTY.

In the Superior Court—Before the Clerk.

C. E. Palmer, Ex'r of E. H. Hill, dec'd,

vs

Martha Hill, Elizabeth Bowen, Wm. Bowen, Thos. Bowen, Geo. Bowen, Chas. Bowen, W. C. Hill, wife Harriet, Carrie Hill, Mary C. Mason, Hannah Mason, Lawrence Hill, Chas Mason, James Mason, Richard Jones and wife Susan Jones, Carrie Jones, Cornelius Jones, Georgiana Jones, Sarah Jones, Edward Jones, Nannie Jones, Lizzie Hill, Penelope Hill, Ferride Hill, Geo. W. Hill, Andrew Bryant and wife Maria Bryant, and D. S Palmer.

State of North Carolina.

To Thomas Bowen, George Bowen, W. C. Hill, Harriet Hill, Hannah Mason, Charles Mason, George W. Hill:

You are commanded to appear at the office of the Clerk of the Superior Court for the County of Craven, on the 22d day of September 1890, and answer the complaint, a copy of which will be deposited in the office of the Clerk of the Superior Court of said county, within ten days from the date of this summons, and let the defendants take notice that if they fail to answer the said complaint at that time, the plaintiff will apply to the court for the relief demanded in the complaint.

Herein fail not, and of this summons make due return.

Given under my hand, this 7th day of August, 1890.

E. W. CARPENTER, C. S. C.,
Craven County.

aug8 6w

VALUABLE CITY PROPERTY For Sale.

As agents for owners we offer for sale on easy and accommodating terms the following described improved Real Estate in the City of New Berne:

No. 4. THE IRON FRONT WAREHOUSE ON CRAVEN STREET.

No. 5. BRICK STORE AND DWELLING ON CRAVEN STREET occupied by R. O. E. Lodge.

A full description of this valuable property, together with the best terms upon which the same will be sold, will be furnished on application to the undersigned at their office in South Front street.

—ALSO—

Two Houses and Lots on Craven street

A Farm at Sandy Point.

WATSON & STREET,
Ins and Real Estate Agts.

dec6 dwtf

VALUABLE TRUCK LAND FOR SALE

About FORTY ACRES CLEARED LAND, situated within two miles of the city, suitable for truck raising. A great bargain.

Apply to

WATSON & STREET,
Real Est. Agents.

may16

J. A. BRYAN, Pres. L. H. CUTLER, Vice Pres
G. H. ROBERTS, Cashier.

THE NATIONAL BANK OF NEW BERNE, N. C.

INCORPORATED 1865.

Capital, - - $100,000
Surplus Profits, - 86,700

DIRECTORS.

JAS. A. BRYAN, THOMAS DANIELS,
L. H. CUTLER, CHAS. B. BRYAN
G. H. ROBERTS.

NOTHING SUCCEEDS LIKE SUCCESS.

The reason RADAM'S MICROBE KILLER is the most wonderful medicine, is because it has never failed in any instance, no matter what the disease, from LEPROSY to the simplest disease known to the human system.

The scientific men of today claim and prove that every disease is

CAUSED BY MICROBES,

—AND—

Radam's Microbe Killer

Exterminates the Microbes and drives them out of the system, and when that is done you cannot have an ache or pain. No matter what the disease, whether a simple case of Malaria Fever or a combination of diseases, we cure them all at the same time, as we treat all diseases constitutionally.

Asthma Consumption, Catarrh, Bronchitis, Rheumatism, Kidney and Liver Disease, Chills and Fever, Female Troubles in all its forms, and, in fact, every Disease known to the Human System

Beware of Fraudulent Imitations!

See that our trade-Mark (same as above) appears on each jug.

Send for book "History of the Microbe Killer," given away by

R. J. GOODING,
SOLE AGENT,
Corner Pollock and Middle Sts.,
m30 dwly cnrm New Berne, N. C.

Buckeye Mowing Machines.

Hay Rakes, Grain Cradles

Belle City Feed Cutters,

BUCKEYE CORN SHELLERS

Lawn Mowers, Cultivators,

Cotton Plows

And a Full Line of Hardware and Agricultural Implements

AT

J. C. WHITTY & CO.

PAINTS, OILS, &c.—SAW MILL SUPPLIES

FROM NEW YORK CITY.

MR. A. K. HAWKES—Dear Sir: Your patent eye-glasses received some time since, and am very much gratified at the wonderful change that has come over my eyesight since I have discarded my old glasses and am now wearing yours.

ALEXANDER AGAR,
Secretary Stationers' Board of Trade.

All eyes fitted at the drug store of

F. S. DUFFY, Newbern, N.C.

nec19 wly

Atlantic & N. C. Railroad.

PASSENGER DEPARTMENT,
NEW BERNE, June 1st, 1890.

Through rates of fare, round trip tickets, from coupon stations below to points named on the W. N. C. Railroad, season of 1890. Tickets on sale from June 1 to Sept. 30, 1890, inclusive. Good for return passage on or before Oct. 31st, 1890.

From / To	Morehead.	New Bern.	Kinston.	LaGrange.
Hickory	$14.25	$12.50	$11.10	$10.50
Morganton	15.10	13.35	11.95	11.35
Old Fort	16.45	14.70	13.30	12.70
Black M'tn	17.00	15.25	13.85	13.25
Asheville	17.65	15.90	14.50	13.90
Hot Springs	19.15	17.40	16.00	15.40

S. L. DILL, G. P. A.

STRAW HATS.

A Fine Line of them at

Barrington & Baxter's.

Also, a large lot of SAMPLE HATS at New York cost.

See Our Stock of Neckwear.

Full line of CLOTHING, SHOES and DRY GOODS at

Barrington & Baxter's.

dapr1wtf

RUNS EASY. GINS FAST. Cleans SEED PERFECTLY. Makes FINE SAMPLE. NEVER CHOKES or BREAKS THE ROLL.

THE CELEBRATED

COTTON BLOOM GIN

Has All LATEST IMPROVEMENTS including Balance Wheel on Brush which increases seven speed. This feature is peculiar to the Brush of Gin and is used on no other. Are PROFIT GUARANTEED and Are Delivered Free of FREIGHT at any R. R. Station or Landing of any Regular Steamboat Line in the South. If we have no Agent near you, address the General Southern Agent.

M. HUBBARD ATLANTA, GA., or DALLAS, TEX.

3 Ton $45. OSGOOD U. S. STANDARD SCALES Freight paid, fully warranted. Other sizes proportionately low. Engines, Boilers and Feed Grinding Mills. M. W. HUBBARD, Gen. South'n Agent, Atlanta, Ga., or Dallas, Tex.

THE JOURNAL.

THE LADY OF THE EARL.

I saw her in the festive halls, in scenes
of pride and glee,
'Mongst many beautiful and fair, but
none so fair as she;
Her's was the most attractive form that
mingled in the scene,
And all who saw her said she moved a
goddess and a queen.

The diamond blazed in her dark hair and
bound her polished brow,
And precious gems were clasped around
her swan-like neck of snow;
And Indian looms had lent their stores to
form her sumptuous dress,
And art with nature joined to grace her
passing loveliness.

I looked upon her and I said, who is so
blessed as she?
A creature she all light and life, all beauty
and all glee;
Pure, sweet content blooms on her cheek
and on her brow of pearl
And she was young and innocent, the
Lady of the Earl.

But as I looked more carefully, I saw that
radiant smile
Was but assumed in mockery, the unthinking to beguile.
Thus have I seen a summer rose in all its
beauty bloom,
When it has shed its sweetness o'er a
cold and lonely tomb.

She struck the harp; and when they
praised her skill she turned aside,
A rebel tear of conscious woe and memory to hide;
But when she raised her head she looked
so lovely, so serene,
To gaze in her proud eyes you'd think a
tear had seldom been.

The humblest maid in rural life can
boast a happier fate
Than she, the beautiful and good, in all
her rank and state;
For she was sacrificed, alas! to cold and
selfish pride,
When her young lips had breathed the
vow to be a soldier's bride.

Of late I viewed her move alone, the idol
of the crowd;
A few short months elapsed, and then, I
kissed her in her shroud!
And o'er her splendid monument I saw
the hatchment wave,
But there was one proud heart which did
more honor to her grave.

A warrior dropped his plumed head
upon her place of rest,
And with his feverish lips the name of
Ephilinda pressed;
Then breathed a prayer, and checked the
groan of parting pain,
And as he left the tomb he said, "Yet
we shall meet again."

Startling Discovery.

The discovery by the inhabitants of a locality hitherto unvisited by the pestilent scourge of fever and ague, that it exists in their very midst, is decidedly startling. Such discoveries are made at every season, in every part of the Union. Subsequently, when it is ascertained, as it invariably is at such times, through the valuable experience of some one who has been benefited and cured, that Hostetter's Stomach Bitters is a thoroughly efficacious eradicator of the malarial poison, and a means of fortifying the system against it, a feeling of more security and tranquility reigns throughout the whole neighborhood. Besides the febrile forms of malarial disease, dumb ague and ague cake are removed by the potent action of the Bitters, to which science also gives its sanction as a remedy for rheumatism, dyspepsia, constipation, liver complaint, debility, kidney troubles, and all diseases impairing the organs of digestion and assimilation.

NOTICE.

The undersigned, James C. Harrison, Public Administrator, has duly qualified as Administrator of the estate of Collins Moore, deceased, and hereby gives notice that he requires all persons having claims against the estate of the said Collins Moore to present them to the said Administrator duly authenticated, for payment on or before the 6th day of August, 1891, or else this notice will be pleaded in bar of recovery.

Persons indebted to the estate must pay without delay.

JAMES C. HARRISON
Public Administrator.

Newbern, N. C. Aug 6th, 1890.

Ocracoke.

SUMMER SCHEDULE OF Steamer "Beaufort."

For the benefit of those who desire to visit Ocracoke during the season, the BEAUFORT will run the following Schedule:

Leave Washington every Saturday 11 p.m.
" " " Monday 6 a.m.
" " " Wednesday 9 a.m.

Close connections with the steamers from Greenville and Tarboro, and the train from Jamesville that connects with the Wilmington and Weldon Railroad.

On intermediate days the BEAUFORT will touch at New Berne, leaving there 7 a.m. Tuesdays and 9 p. m. Thursdays, connecting with Atlantic Railroad.

—FARE.—

From Washington to Ocracoke and return, $2.50.

From New Berne to Ocracoke and return, $2.50.

Single trip tickets, $1.50.

From Washington to New Berne, $2.50.

From New Berne to Washington, $2.50.

AMPLE ACCOMMODATION,

FARE AT HOTEL.

Per day	$1.50
Per week	$10.00
Per month	$30.00

SPECIAL RATES TO FAMILIES.

SPENCER BROS.,
Managers.

The steamer BEAUFORT has been rebuilt and made larger, and is now a comfortable and seaworthy boat, and has a permit to carry 250 passengers. jy10dw2m

For any information call on E. B. Roberts, at Old Dominion wharf.

How is Your Blood?

I had a malignant breaking out on my leg below the knee, and was cured sound and well with two and a half bottles of S. S. S. Other blood medicines had failed to do me any good.

WILL C. BEATY, Yorkville, S. C.

TRADE S.S.S. MARK

I was troubled from childhood with an aggravated case of Tetter, and three bottles of S. S. S. cured me permanently.

WALLACE MANN,
Marrowville, I. T.

Our book on Blood and Skin Diseases mailed free.

SWIFT SPECIFIC CO., Atlanta, Ga.

ELY'S CREAM BALM Cleanses the Nasal Passages. Allays Pain and Inflammation, Heals the Sores. Restores the Sense of Taste and Smell.

CATARRH

TRY THE CURE HAY-FEVER

A particle is applied into each nostril and is agreeable. Price 50 cents at Druggists; by mail, registered, 60 cts. ELY BROTHERS, 56 Warren Street, New York apr25dwly

FOR MEN ONLY!

A POSITIVE CURE For LOST or FAILING MANHOOD; General and NERVOUS DEBILITY; Weakness of Body and Mind; Effects of Errors or Excesses in Old or Young. Robust, Noble MANHOOD fully Restored. How to Enlarge and Strengthen WEAK, UNDEVELOPED ORGANS & PARTS of BODY. Positively unfailing HOME TREATMENT. Benefits in a day. Men testify from 47 States, Territories, and Foreign Countries. Consult us or write them. Book, full explanation, and proofs mailed (sealed) free. Address ERIE MEDICAL CO., BUFFALO, N. Y.

HAND SCHOOL,

A MILITARY SCHOOL

FOR YOUNG MEN AND BOYS.

Offers a full and thorough course of study and a healthful home and physical training. Expenses moderate. Write for Catalogue.

CAPT. W. H. HAND,
FREMONT, N. C.

DRUNKENNESS OR LIQUOR HABIT.

IN ALL THE WORLD THERE IS BUT ONE CURE

DR. HAINES GOLDEN SPECIFIC.

It can be given in coffee, tea, or in articles of food, without the knowledge of patient if necessary; it is absolutely harmless and will effect a permanent and speedy cure, whether the patient is a moderate drinker or an alcoholic wreck. IT NEVER FAILS. It operates so quietly and with such certainty that the patient undergoes no inconvenience, and soon his complete reformation is effected. 48 page book free. To be had of

R. N. Duffy, druggist, New Berne, N. C. jy15 dwy

J. H. CRABTREE. BASIL MANLY

JOHN H. CRABTREE & CO

ENGINEERS,

Founders and Machinists

Manufacturers and Dealers in

ENGINES AND MACHINISTS' SUPPLIES

Builders of Engines, Boilers, Saw Mills, Edging & Cut-off Machines

We are prepared to do Castings of all kinds with promptness.

Particular and immediate attention given to repairs of all kinds

We will be glad to give plans and estimates for any description of machinery.

We are the agents for the sale of the American Saw. Also for G. & A. Bargamin's celebrated Indestructible Mica Valves.

We give satisfactory guarantee for all work done by us. jy22 62aw wly

Atlantic & N. C. Railroad

TIME TABLE No. 20.

In Effect 6:00 A. M., Wednesday, July 23, 1890.

GOING EAST. No. 51. Ar.	Lve.	*Passenger Trains.* Stations.	GOING WEST. No. 50. Ar.	Lve.
p m	3 30	Goldsboro	11 30	a m
4 06	4 09	La Grange	10 42	10 45
4 35	4 40	Kinston	10 08	10 13
6 00	6 08	New Berne	8 37	8 50
7 38	p m	Morehead City	a m	7 07

Daily.

GOING EAST. No. 1.* Mixed Ft. & Pass. Train.		Stations.	GOING WEST No. 2.† Mixed Ft. & Pass. Train.	
a m	6 30	Goldsboro	7 20	p m
6 57	7 05	Best's	6 24	6 34
7 20	7 30	La Grange	5 54	6 04
7 48	7 53	Falling Creek	5 24	5 30
8 11	8 30	Kinston	4 25	5 00
8 50	8 55	Caswell	4 00	4 05
9 15	10 02	Dover	3 25	3 40
10 31	10 36	Core Creek	2 54	3 00
11 00	11 05	Tuscarora	24	2 30
11 17	11 41	Clark's	2 02	2 12
12 15	3 00	Newbern	10 32	1 30
3 37	3 42	Riverdale	9 41	9 46
3 48	3 50	Croatan	9 28	9 33
4 08	4 13	Havelock	8 59	9 04
4 37	4 42	Newport	8 17	8 27
4 51	4 55	Wildwood	8 00	8 05
5 01	5 01	Atlantic	7 47	7 52
5 16	5 21	Morehead City	7 17	7 27
5 23	5 28	Atlantic Hotel	7 05	7 15
5 31	p m	Morehead Depot	a m	7 00

*Tuesday, Thursday an Saturday.
†Monday, Wednesday and Friday.

Train 50 connects with Wilmington & Weldon Train bound North, leaving Goldsboro 11:50 a. m., and with Richmond & Danville Train West, leaving Goldsboro 2:40 p. m.

Train 51 connects with Richmond & Danville Train, arriving at Goldsboro 2:55 p.m., and with Wilmington and Weldon Train from the North at 3:10 p.m.

Train 2 connects with Wilmington and Weldon Through Freight Train, North bound; leaving Goldsboro at 9:50 p.m.

S. L. Dill,
Superintendent.

VANCE ACADEMY, New Berne, N. C.

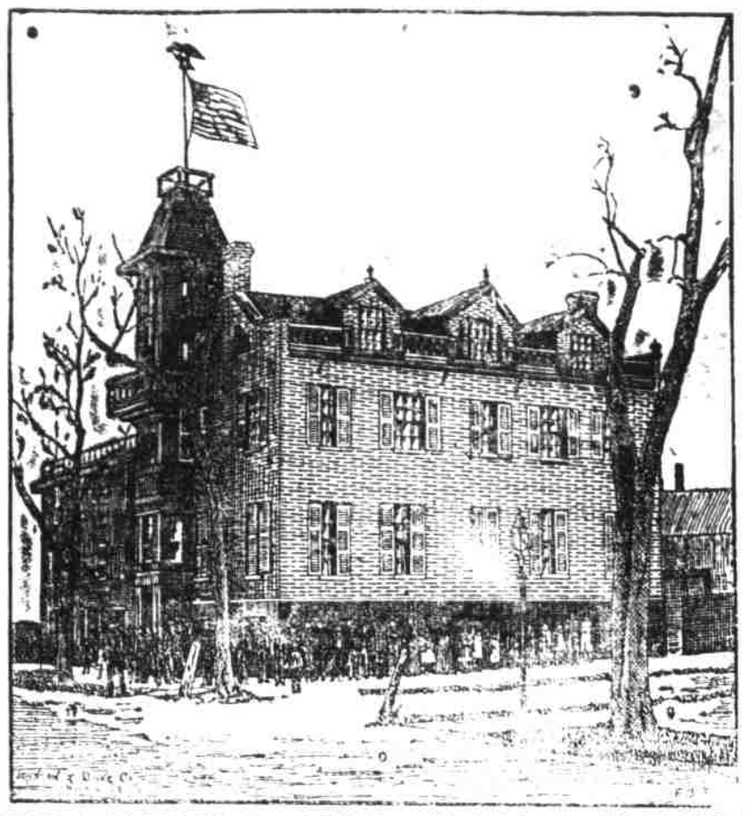

BOARDING AND DAY SCHOOL FOR BOTH SEXES.

Special attention given to Mathematics, Commercial Law, Penmanship and Penmanship.

Experienced teacher in Instrumental Music.

Vocal Music a prominent feature.

Art taught by a proficient teacher.

Instruction given in the Exercises of Drill and Calisthenics.

Military Government for boys.

Special contract made with those who desire their children prepared to make immediate payment.

Valuable Corps of Teachers.

Tuition, including Board, Washing, Lights, Fuel, for twenty months.

Apply to the Principal for Catalogue.

Jan21 dwtf W. R. SKINNER, Principal.

NEW BERNE Collegiate Institute.

MALE AND FEMALE.

FALL SESSION: Opens September 8th, 1890.

EFFICIENT TEACHERS. THOROUGH, PRACTICAL, COMPREHENSIVE COURSE OF STUDY. EFFICIENT TEACHERS.

SUPERIOR ADVANTAGES for the study of ART, VOCAL AND INSTRUMENTAL MUSIC.

MORAL and Religious advantages unsurpassed.

EXPENSES very low. Boarding facilities good.

SPECIAL inducements to indigent students.

JOHN S. LONG, LL.D., says:—"Learning and Progress are the watchwords of the New Berne Collegiate Institute, and it is an ornament to Eastern North Carolina."

SEND FOR CATALOGUE.

G. T. ADAMS, A.M., Principal.

MISS MARY L. ALLEN, Secretary. j29d&wtf

JAMES MEANS' $3 & $4 SHOES

"Competition is the Life of Trade," and if you have not seen our latest improved goods you cannot imagine how lively trade is, or how hard our competitors have to work to keep within sight of us. Ask your retailer for the James Means' $3 Shoe, or the James Means' $4 Shoe according to your needs.

Positively none genuine unless having our name and price stamped plainly on the soles. Your retailer will supply you with shoes so stamped if you insist upon his doing so; if you do not insist, some retailers will coax you into buying inferior shoes upon which they make a larger profit.

Such has been the recent progress in our branch of industry that we are now able to affirm that the James Means' $4 Shoe is in every respect equal to the shoes which only a few years ago were retailed at eight or ten dollars. If you will try on a pair you will be convinced that we do not exaggerate. Ours are the original $3 and $4 Shoes, and those who imitate our system of business are unable to compete with us in quality of factory products. In our line we are the largest manufacturers in the United States.

Shoes from our celebrated factory are sold by wide-awake retailers in all parts of the country. We will place them easily within your reach in any State or Territory if you will invest one cent in a postal card and write to us.

JAMES MEANS & CO., 41 Lincoln St., Boston, Mass.

FULL LINES OF THE ABOVE SHOES FOR SALE BY

J. M. HOWARD, Pollock St., New Berne, N. C.