The Convertible Policy

The Convertible Policy issued by

THE MUTUAL BENEFIT

Life Insurance Company

includes all the liberal features of the Company, with the addition of a *guaranteed Cash Surrender value*, which will be paid at any time after two years premiums have been paid, if demanded.

Every Policy has endorsed upon it a table showing in plain figures the options granted by the company.

1st option. CASH surrender value.

2d option. Amount that may be borrowed from the company on the policy.

3d option. Extended insurance for full amount of the policy.

4th option. Paid up policy value.

This is the most liberal policy yet offered and is the safest insurance to be had.

Every dollar paid gets a dollar's worth of Insurance

No loss by lapses.

D. T. CARRAWAY, Agent.

Healthy persons between fourteen and seventy insured

FOR MEN ONLY!

APOSITIVE CURE For LOST or FAILING MANHOOD; General and NERVOUS DEBILITY; Weakness of Body and Mind; Effects of Errors or Excesses in Old or Young. Robust, Noble MANHOOD fully Restored. How to Enlarge and Strengthen WEAK, UNDEVELOPED ORGANS & PARTS of BODY. Instantly unfailing HOME TREATMENT—Benefits in a day. Certified from 47 States, Territories, and Foreign Countries. You can write them. Book, full explanation, and proofs mailed (sealed) free. Address ERIE MEDICAL CO., BUFFALO, N. Y.

CAUTION W. L. Douglas Shoes are warranted, and every pair has his name and price stamped on bottom.

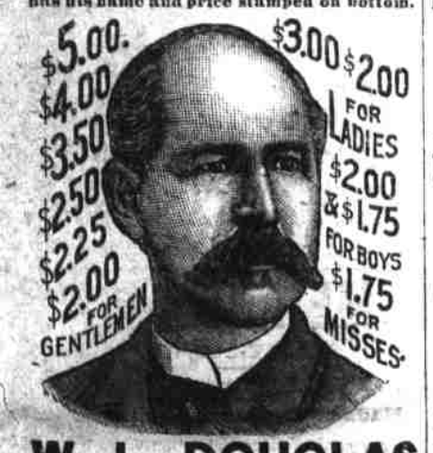

W. L. DOUGLAS $3 SHOE FOR GENTLEMEN.

Fine Calf and Laced Waterproof Grain.

The excellence and wearing qualities of this shoe cannot be better shown than by the strong endorsements of its thousands of constant wearers.

$5.00 Genuine Hand-sewed, an elegant and stylish dress Shoe which commends itself.

$4.00 Hand-sewed Welt. A fine calf Shoe unequalled for style and durability.

$3.50 Goodyear Welt is the standard dress Shoe, at a popular price.

$3.50 Policeman's Shoe is especially adapted for railroad men, farmers, etc.

All made in Congress, Button and Lace.

$3 & $2 SHOES FOR LADIES, have been most favorably received since introduced and the recent improvements make them superior to any shoes sold at these prices.

Ask your Dealer, and if he cannot supply you send direct to factory enclosing advertised price, or a postal for order blanks.

W. L. DOUGLAS, Brockton, Mass.

O. Marks,

AGENT,

Cor. Pollock and Middle Sts.

mar22 dtJuly1

VALUABLE CITY PROPERTY For Sale.

As agents for owners we offer for sale on easy and accommodating terms the following described improved Real Estate in the City of New Berne:

No. 4. THE IRON FRONT WAREHOUSE ON CRAVEN STREET.

No. 5. BRICK STORE AND DWELLING ON CRAVEN STREET occupied by R. O. E. Lodge.

A full description of this valuable property, together with the best terms upon which the same will be sold, will be furnished on application to the undersigned at their office on South Front street.

—ALSO—

Two Houses and Lots on Craven street

A Farm at Sandy Point.

WATSON & STREET, Insurance and Real Estate Agts.

dec1 dwtf

VALUABLE TRUCK LAND FOR SALE

About FORTY ACRES CLEARED LAND, situated within two miles of the city, suitable for truck raising. A great bargain.

Apply to WATSON & STREET, Real Est. Agents.

may16

J. A. BRYAN, Pres. L. H. CUTLER, Vice Pres.

G. H. ROBERTS, Cashier.

THE NATIONAL BANK OF NEW BERNE, N. C.

INCORPORATED 1865.

Capital, - - $100,000

Surplus Profits, - 86,700

DIRECTORS.

A. A. BRYAN, THOMAS DANIELS, L. H. CUTLER, CHAS. S. BRYAN, G. H. ROBERTS.

RUNS EASY. GINS FAST. Cleans SEED PERFECTLY. Makes FINE SAMPLE. NEVER CHOKES or BREAKS THE ROLL.

THE CELEBRATED COTTON GLOOM GIN

Has All LATEST IMPROVEMENTS including Balance Wheel on Spindle which insures even speed. This feature is peculiar to this make of Gin and is used on no other. Are FULLY GUARANTEED and Are Delivered on FREIGHT at any R. R. Station or Landing of any Regular Steamboat Line in the South. If we have no Agent near you, address the General Southern Agent,

HUBBARD ATLANTA, GA. or DALLAS, TEX.

5 Ton 6.

OSGOOD U. S. STANDARD SCALES

Freight paid, fully warranted. Other sizes in proportion. Manufactured by Engines, Boilers and Feed Grinding Mills. R. W. MCALLISTER, Gen'l Southern Agent, Atlanta, Ga. or Dallas, Tex.

NOTHING SUCCEEDS LIKE SUCCESS.

The reason RADAM'S MICROBE KILLER is the most wonderful medicine, is because it has never failed in any instance, no matter what the disease, from LEPROSY to the simplest disease known to the human system.

The scientific men of today claim and prove that every disease is

CAUSED BY MICROBES,

—AND—

Radam's Microbe Killer

Exterminates the Microbes and drives them out of the system, and when that is done you cannot have an ache or pain. No matter what the disease, whether a simple case of Malaria Fever or a combination of diseases, we cure them all at the same time, as we treat all diseases constitutionally.

Asthma Consumption, Catarrh, Bronchitis, Rheumatism, Kidney and Liver Disease, Chills and Fever, Female Troubles in all its forms, and, in fact, every Disease known to the Human System

Beware of Fraudulent Imitations!

See that our trade-Mark (same as above) appears on each jug.

Send for book "History of the Microbe Killer," given away by

R. J. GOODING,

SOLE AGENT,

Corner Pollock and Middle Sts.,

m30 dwly cnrm New Berne, N. C.

Buckeye Mowing Machines.

Hay Rakes, Grain Cradles

Belle City Feed Cutters,

BUCKEYE CORN SHELLERS

Lawn Mowers, Cultivators,

Cotton Plows,

And a Full Line of Hardware and Agricultural Implements

AT

J. C. WHITTY & CO.

PAINTS, OILS, &c.--SAW MILL SUPPLIES

FROM NEW YORK CITY.

MR. A. K. HAWKES—Dear Sir: Your patent eye-glasses received some time since, and am very much gratified at the wonderful change that has come over my eyesight since I have discarded my old glasses and am now wearing yours.

ALEXANDER AGAR,

Secretary Stationers' Board of Trade.

All eyes fitted at the drug store of

F. S. DUFFY, Newbern, N. C.

nec19 wly

Atlantic & N. C. Railroad.

PASSENGER DEPARTMENT,

NEW BERNE, June 1st, 1890.

Through rates of fare, round trip tickets, from coupon stations below to points named on the W. N. C. Railroad, season of 1890. Tickets on sale from June 1 to Sept 30, 1890, inclusive. Good for return passage on or before Oct. 31st, 1890.

From / To	Morehead.	New Bern.	Kinston.	LaGrange.
Hickory	$14.25	$12.50	$11.10	$10.50
Morganton	15.10	13.35	11.95	11.35
Old Fort	16.45	14.70	13.30	12.70
Black M'tn	17.00	15.25	13.85	13.25
Asheville	17.65	15.90	14.50	13.90
Hot Springs	19.15	17.40	16.00	15.40

S. L. DILL, G. P. A.

THE Dickens!

$3.00 for the Works of Charles Dickens, handsomely printed and finely bound, and with over 130 illustrations, doubtless seems fabulous to many, but it is one of the recent happy products of Alden's *Literary Revolution.*

The "Boz" Dickens.

Dickens. The Works of Charles Dickens. "Boz" Edition in six vols., small 8vo, good type, with numerous illustrations, well printed on fair paper, cloth, $3.00.

List of Vols.—130 Illustrations.

1. Dombey and Son, Old Curiosity Shop, Hard Times.
2. David Copperfield, Christmas Stories, Tale of Two Cities, Uncommercial Traveler.
3. Nicholas Nickleby, Martin Chuzzlewit, American Notes.
4. Mutual Friend, Little Dorrit, Reprinted, Edwin Drood.
5. Pickwick Papers, Barnaby Rudge, Sketches by Boz.
6. Oliver Twist, Great Expectations, Bleak House, Pictures from Italy.

This "Boz" edition of Dickens is printed from the same plates as Appleton's Popular Library Edition of this same author, their published price being $10.00 a set. The paper used is a trifle lighter and a little cheaper in quality, but both are good.

The books may be seen at the office of this paper, or a specimen volume, returnable, will be sent postpaid for **50 cents.**

THE JOURNAL.

WHEN FRIENDS ARE PARTED.

MEREDITH NICHOLSON.

Time keeps no measure when true friends are parted,
No record day by day;
The sands move not for those who, loyal-hearted,
True friendship's laws obey.

It is not well to note with dull precision
The flight of days or years;
Memory depends not on a proof by vision
And has no foolish fears.

The migrant birds when they are southward flying
Think not of time; they go
Full of knowledge, born of faith undying,
That they again shall know

The homes and nests which they have left behind them,
Not marred by change the while;
The Southern lands they seek will but remind them
Of the North land's summer smile.

And so I know that you will come to meet me
In the old, well-loved way;
That, though a year go by, you still will greet me
As kindly as today.

[Washington Post.]

Johnny was posted on Miracles.

Little Johny Jordan was a passenger on a surburban train. Beside him sat a tall, solemn looking man with side whiskers. In front were Johnny's pa and ma, and behind him his aunt Hetty. The whole party had been to church, and the man sitting beside Johnny was the minister going out to spend the afternoon with the Jordans.

My little man, said the minister to Johnny, did you pay close attention to the sermon?

Yessir,

Do you remember that I said something about miracles?

Yessir.

Well Johnny, do you know what a miracle is?

Yessir.

Tell me please.

"Well, all I know about it is ma said this morning that it would be a miracle if we could go to church once without havin' the minister taggin' home with us to dinner. So I guess this hain't no mir—

Johnny Jordan! [from the front seat.] Will you come here this minute?

Yes'm.

HOW ARE THE FOLKS?

"Oh, they're all well except mother she's about the same. Poor mother, worn out by household cares, exposure and overwork. No wonder she gives up at last and takes to her bed. But oh! how much better the family fireside would be if mother's chair was not vacant. The doctors don't seem to be doing her any good. She says their medicine don't seem to go to the spot. She feels so weak, and longs for strength. "Oh give me strength," she murmurs. Why not give her the remedy her system craves? Her impoverished blood and shattered nerves are starving for just such ingredients as are contained in B. B. B. (Botanic Blood Balm.) Then try a bottle of this excellent remedy. It is truly woman's best friend. It quickly relieves pain and restores health, strength and functional regularity.

James W. Lancaster, Hawkinsville, Ga., writes: "My wife was in bad health for eight years. Five doctors and as many more different patent medicines had done her no good. Six bottles of B. B. B. has cured her."

STRAW HATS.

A Fine Line of them at

Barrington & Baxter's.

Also, a large lot of SAMPLE HATS at New York cost.

See Our Stock of Neckwear.

Full line of CLOTHING, SHOES and DRY GOODS at

Barrington & Baxter's.

dapr1wtf

AGENCY FOR

TANSILL'S PUNCH 5¢

A FORTUNE FOR ANY MAN!

$25,000 IN CASH TO BE GIVEN AWAY in Premiums of $5,000 to $5 00. Every one buying Five Tansill's Punch Cigars will get a coupon and make a guess of the number of persons at the WORLD'S FAIR, to be held at Chicago in 1893. Come and see the plan, get a coupon, make a guess, smoke, and be happy.

WM. L. PALMER.

Middle street, New Berne, N. C

OPIUM and Whiskey Habits cured at home without pain. Book of particulars sent FREE. B. M. WOOLLEY, M.D. Atlanta, Ga. Office 104½ Whitehall St.

OUR LINE OF Sterling Silverware Is the Largest and Most Artistic ever shown in this City.

We offer special drives Tomorrow

BELL THE JEWELER.

How is Your Blood?

I had a malignant breaking out on my leg below the knee, and was cured sound and well with two and a half bottles of S. S. S. Other blood medicines had failed to do me any good.

WILL C. BEATY, Yorkville, S. C.

TRADE S.S.S. MARK

I was troubled from childhood with an aggravated case of Tetter, and three bottles of S. S. S. cured me permanently.

WALLACE MANN, Mannville, I. T.

Our book on Blood and Skin Diseases mailed free.

SWIFT SPECIFIC CO., Atlanta, Ga.

ELY'S CREAM BALM Cleanses the Nasal Passages. Allays Pain and Inflammation, Heals the Sores. Restores the Sense of Taste and Smell.

CATARRH

TRY THE CURE HAY-FEVER

A particle is applied into each nostril and is agreeable. Price 50 cents at Druggists; by mail, registered, 60 cts. ELY BROTHERS, 56 Warren Street, New York apr16dwly

DRUNKENNESS or LIQUOR HABIT

IN ALL THE WORLD THERE IS BUT ONE CURE

DR. HAINES GOLDEN SPECIFIC

It can be given in coffee, tea, or in articles of food, without the knowledge of patient if necessary; it is absolutely harmless and will effect a permanent and speedy cure, whether the patient is a moderate drinker or an alcoholic wreck. IT NEVER FAILS. It operates so quietly and with such certainty that the patient undergoes no inconvenience, and soon his complete reformation is effected. 48 page book free. To be had of

R. N. Duffy, druggist, New Berne, N C. jy15 dwy

TO WEAK MEN

Suffering from the effects of youthful errors, early decay, wasting weakness, lost manhood, etc., I will send a valuable treatise (sealed) containing full particulars for home cure, FREE of charge. A splendid medical work; should be read by every man who is nervous and debilitated. Address,

Prof. F. C. FOWLER, Moodus, Conn.

J. H. CRABTREE. BASIL MANLY

JOHN H. CRABTREE & CO

ENGINEERS,

Founders and Machinists

Manufacturers and Dealers in

ENGINES AND MACHINISTS' SUPPLIES

Builders of Engines, Boilers, Saw Mills, Edging & Cut-off Machines

We are prepared to do Castings of all kinds with promptness,

Particular and immediate attention given to repairs of all kinds.

We will be glad to give plans and estimates for any description of machinery.

We are the agents for the sale of the American Saw. Also for G. & A. Baugh's celebrated indestructible Mica Valves.

We give satisfactory guarantee for all work done by us. fy22 d2w wly

Atlantic & N. C. Railroad

TIME TABLE No. 21

In Effect 1:30 P.M., Tuesday, Sept. 16, 1890.

Going East. No. 51.		Schedule. Passenger Trains	Going West No. 50.	
Ar.	Lve.	Stations.	Ar.	Lve.
p m	3 30	Goldsboro	11 30	a m
4 06	4 09	La Grange	10 42	10 45
4 35	4 40	Kinston	10 08	10 13
6 00	6 08	New Berne	8 37	8 50
7 38	p m	Morehead City	a m	7 07

Daily.

Going East. No. 1.* Mixed Ft. & Pass. Train.		Schedule	Going West No. 2.† Mixed Ft. & Pass. Train.	
a m	6 30	Goldsboro	7 20	p m
6 57	7 05	Best's	6 24	6 34
7 20	7 30	La Grange	5 54	6 04
7 48	7 53	Falling Creek	5 24	5 30
8 11	8 30	Kinston	4 25	5 00
8 50	8 55	Caswell	4 00	4 05
9 15	10 03	Dover	3 25	3 40
10 31	10 36	Core Creek	2 54	3 00
11 00	11 05	Tuscarora	2 24	2 30
11 17	11 41	Clark's	2 02	2 13
12 15	3 00	Newbern	10 33	1 30
3 37	3 42	Riverdale	9 41	9 46
3 48	3 50	Croatan	9 28	9 33
4 08	4 12	Havelock	8 59	9 04
4 37	4 42	Newport	8 17	8 27
4 51	4 55	Wildwood	8 00	8 05
5 01	5 01	Atlantic	7 47	7 52
5 16	5 21	Morehead City	7 17	7 27
5 23	5 28	Atlantic Hotel	7 05	7 15
5 31	p m	Morehead Depot	a m	7 00

*Monday, Wednesday and Friday.
†Tuesday, Thursday and Saturday.

Train 50 connects with Wilmington & Weldon Train bound North, leaving Goldsboro 11:50 a. m., and with Richmond & Danville Train West, leaving Goldsboro 2.40 p. m.

Train 51 connects with Richmond & Danville Train, arriving at Goldsboro 2.55 p.m., and with Wilmington and Weldon Train from the North at 3:10 p.m.

Train 2 connects with Wilmington and Weldon Through Freight Train, North bound; leaving Goldsboro at 8:50 p.m.

S. L. Dill,

Superintendent.

HGC THE BEST KNOWN REMEDY.

"H.G.C." Cures Gonorrhœa and Gleet in 1 to 5 Days, without Pain. Prevents Stricture. Contains no acrid or poisonous substances, and is guaranteed absolutely harmless. Is prescribed by physicians and recommended by druggists. Price $1. Sold by druggists. Beware of Substitutes. Acme Chem. Co. Ltd., N.O. La

VANCE ACADEMY, New Berne, N. C.

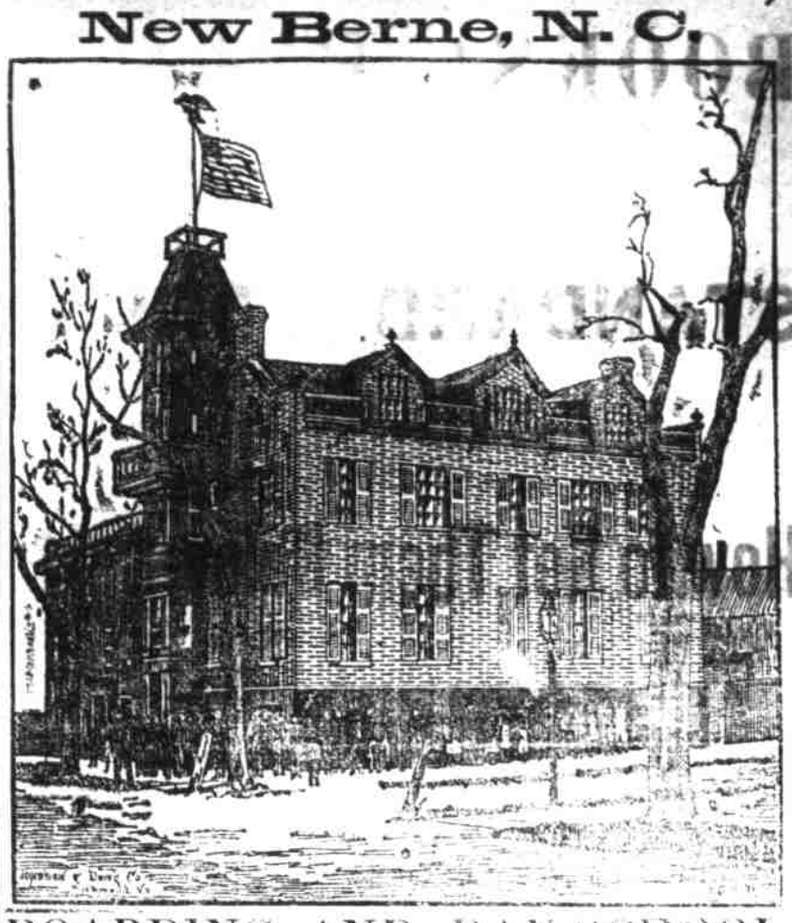

BOARDING AND DAY SCHOOL FOR BOTH SEXES.

Special attention given to Mathematics, Commercial Law, Bookkeeping, Penmanship.

Experienced teacher in Instrumental Music.

Vocal Music a prominent feature.

Art taught by a proficient teacher.

Instruction given in the Exercises of Gymnastic Bells and Dumb Bells.

Military Government for boys.

Special contract made with those who desire their entire education and who are able to make immediate payment.

An able Corps of Teachers.

Tuition, including Board, Washing, Lights, etc., [illegible]

Apply to the Principal for Catalogue.

Jan21 dwtf W. R. SKINNER, Principal.

NEW BERNE Collegiate Institute.

MALE AND FEMALE.

FALL SESSION:—Opens September 8th, 1890.

EFFICIENT TEACHERS — THOROUGH, PRACTICAL, COMPREHENSIVE COURSE OF STUDY. — EFFICIENT TEACHERS.

SUPERIOR ADVANTAGES for the study of ART, VOCAL and INSTRUMENTAL MUSIC.

MORAL and Religious advantages unsurpassed.

EXPENSES very low. Boarding facilities good.

SPECIAL inducements to indigent students.

JOHN S. LONG, L.L.D., says:—"Learning and Progress are the watchwords of the New Berne Collegiate Institute, and it is an ornament to Eastern North Carolina."

SEND FOR CATALOGUE.

G. T. ADAMS, A. B., Principal.

MISS MARY L. ALLEN, Secretary. j29d&wtf

THE ILLUSTRATED CHRISTIAN WEEKLY. 1871-1890 20TH YEAR

THE ONLY ILLUSTRATED RELIGIOUS WEEKLY WORTHY OF THE NAME.—

The Illustrated Christian Weekly is a sixteen page, finely illustrated family paper, having numerous departments relating to the varied wants of the household and individual, strictly undenominational and non-political, dealing with principles rather than politics in Church and State, having contributors of the highest character and intellectual ability. It has as

Associate Editors the best representatives of the leading bodies of the One Church of Our Lord Jesus Christ, each issue containing, as a rule, a signed editorial by one of them, and an able exposition of the **International Sunday School Lessons.** All the departments will be reinforced by

First-Class Illustrations, made to explain and render more interesting and instructive the knowledge, lesson, locality or subject treated. These illustrations will always be an attractive feature of the paper, and make during the year a volume of over 300 First-Class Illustrations.

Subscription price (in advance) $2.50 per year.

A Magnificent Oleograph Reproduction in Fourteen Oil Colors, Accurately Representing the Original of Munkacsy's Great Painting,

"CHRIST BEFORE PILATE."

So large (23 x 31 inches) as to permit a vividly correct representation of the facial expression of each person, with all the detail of the great original in its exquisite Rembrandt color, is given to every subscriber sending in the full price, $3.00 which amount will include price of subscription to the Illustrated Christian Weekly for one year, with postage to any part of the United States, Canada and Mexico.

To those wishing to examine the paper we will gladly send specimen copies; also descriptive circulars and picture. Subscriptions may begin at any time.

AGENTS WANTED to take Subscriptions for The Illustrated Christian Weekly. Liberal Commissions will be paid. All persons who see the Oleograph admit it to be the finest picture ever sold for less than $5.00. Send for terms. No capital required.

ADDRESS THE ILLUSTRATED CHRISTIAN WEEKLY, P. O. BOX 1230, NEW YORK.

JAMES MEANS' $3 & $4 SHOES

"Competition is the Life of Trade," and if you have not seen our latest improved models you cannot imagine how lively trade is, or how hard our competitors have to work to keep within sight of us. Ask your retailer for the James Means' $3 Shoe, or the James Means' $4 Shoe according to your needs.

Positively none genuine unless having our name and price stamped plainly on the soles. Your retailer will supply you with shoes so stamped if you insist upon his doing so; if you do not insist, some retailers will coax you into buying inferior shoes upon which they make a larger profit.

Such has been the recent progress in our branch of industry that we are now able to affirm that the James Means' $4 Shoe is in every respect equal to the shoes which only a few years ago were retailed at eight or ten dollars. If you will try on a pair you will be convinced that we do not exaggerate. Ours are the original $3 and $4 Shoes, and those who imitate our system of business are unable to compete with us in quality of factory products. In our lines we are the largest manufacturers in the United States.

Shoes from our celebrated factory are sold by wide-awake retailers in all parts of the country. We will place them easily within your reach in any State or Territory if you will invest one cent in a postal card and write to us.

JAMES MEANS & CO., 41 Lincoln St., Boston, Mass.

FULL LINES OF THE ABOVE SHOES FOR SALE BY

J. M. HOWARD, Pollock St., New Berne, N. C.