What is CASTORIA

Castoria is Dr. Samuel Pitcher's prescription for Infants and Children. It contains neither Opium, Morphine nor other Narcotic substance. It is a harmless substitute for Paregoric, Drops, Soothing Syrups, and Castor Oil. It is Pleasant. Its guarantee is thirty years' use by Millions of Mothers. Castoria destroys Worms and allays feverishness. Castoria prevents vomiting Sour Curd, cures Diarrhœa and Wind Colic. Castoria relieves teething troubles, cures constipation and flatulency. Castoria assimilates the food, regulates the stomach and bowels, giving healthy and natural sleep. Castoria is the Children's Panacea—the Mother's Friend.

Castoria.

"Castoria is an excellent medicine for children. Mothers have repeatedly told me of its good effect upon their children."

DR. G. C. OSGOOD,
Lowell, Mass.

"Castoria is the best remedy for children of which I am acquainted. I hope the day is not far distant when mothers will consider the real interest of their children, and use Castoria instead of the various quack nostrums which are destroying their loved ones, by forcing opium, morphine, soothing syrup and other hurtful agents down their throats, thereby sending them to premature graves."

DR. J. F. KINCHELOE,
Conway, Ark.

Castoria.

"Castoria is so well adapted to children that I recommend it as superior to any prescription known to me."

H. A. ARCHER, M. D.,
111 So. Oxford St., Brooklyn, N. Y.

"Our physicians in the children's department have spoken highly of their experience in their outside practice with Castoria, and although we only have among our medical supplies what is known as regular products, yet we are free to confess that the merits of Castoria has won us to look with favor upon it."

UNITED HOSPITAL AND DISPENSARY,
Boston, Mass.
ALLEN C. SMITH, *Pres.*,

The Centaur Company, 77 Murray Street, New York City.

JOE K. WILLIS,

PROPRIETOR OF

Eastern North Carolina

Marble Works

NEW BERNE, N. C.

Italian and American Marble and all Qualities of Material.

Orders solicited and given proper attention, with satisfaction guaranteed.

Terra Cotta Vases for plants and flowers furnished at the very lowest rates.

GEO. HENDERSON,

(Successor to Roberts & Henderson).

General Insurance Agent.

Representing Insurance Company of North America, of Philadelphia.
Home Insurance Company, of New York.
Queen Insurance Company, of England.
Hartford Fire Insurance Company, of Hartford.
North Carolina Home Insurance Company Raleigh.
Greenwich Insurance Company, of New York.
Phœnix Insurance Company, of Brooklyn.
United Underwriters Insurance Company, Atlanta.
Boston Marine Insurance Company, of Boston. july2dwtf

IT IS A DUTY you owe yourself and family to get the best value for your money. Economize in your footwear by purchasing W. L. Douglas Shoes, which represent the best value for prices asked, as thousands will testify.

$5.00 $4.00 $3.50 $2.50 $2.25 $2.00 FOR GENTLEMEN

$3.00 $2.50 $2.00 FOR LADIES $2.00 $1.75 FOR BOYS $1.75 FOR MISSES

W. L. DOUGLAS $3 SHOE FOR GENTLEMEN.

THE BEST SHOE IN THE WORLD FOR THE MONEY. OTHER SPECIALTIES in footwear are of the same high grade, and represent a money value far beyond the prices charged. See that name and price are stamped on bottom of each shoe.

TAKE NO SUBSTITUTE.

W. L. Douglas, Brockton, Mass. Sold by

BARRINGTON & BAXTER

HUMPHREYS'

Dr. Humphreys' Specifics are scientifically and carefully prepared Remedies, used for years in private practice and for over thirty years by the people with entire success. Every single Specific a special cure for the disease named.

They cure without drugging, purging or reducing the system and are in fact and deed the Sovereign Remedies of the World.

1—Fevers,	Congestions, Inflammations,	.25
2—Worms,	Worm Fever, Worm Colic,	.25
3—Teething;	Colic, Crying, Wakefulness	.25
4—Diarrhea,	of Children or Adults	.25
7—Coughs,	Colds, Bronchitis	.25
8—Neuralgia,	Toothache, Faceache	.25
9—Headaches,	Sick Headache, Vertigo	.25
10—Dyspepsia,	Biliousness, Constipation	.25
11—Suppressed or Painful Periods		.25
12—Whites,	Too Profuse Periods	.25
13—Croup, Laryngitis,	Hoarseness	.25
14—Salt Rheum,	Erysipelas, Eruptions	.25
15—Rheumatism,	Rheumatic Pains	.25
16—Malaria,	Chills, Fever and Ague	.25
17—Piles,	Blind or Bleeding	.25
18—Catarrh,	Influenza, Cold in the Head	.25
26—Whooping Cough		.25
27—Kidney Diseases		.25
28—Nervous Debility		1.00
30—Urinary Weakness,	Wetting Bed	.25

Sold by Druggists, or sent postpaid on receipt of price. Dr. Humphreys' Manual, (144 pages,) mailed free.

HUMPHREYS' MED. CO., 111 & 113 William St., New York.

SPECIFICS.

NOTICE.

The undersigned Anita H. Manly has duly qualified as Administratrix of the estate of Basil Manly, and hereby gives notice that she requires all persons having claims against the estate of the said Basil Manly to present them to the said Anita H. Manly duly authenticated, for payment, on or before the 15th day of December, 1893, or else this notice will be pleaded in bar of recovery.

Persons indebted to the estate must pay without delay.

ANITA H. MANLY,
Administratrix.
dec15w

NORFOLK, NEWBERN & WASHINGTON DIRECT LINE.

Tri-Weekly Trips.

In order to make more convenient and economical use of the vessels now employed in the North Carolina service, and thus to

Better Serve the Interests of Shippers,

the Clyde Line and Old Dominion Steamship Company have concluded to merge their respective lines between Newbern, N. C., and Norfolk, Va. into one line, thus giving passengers and truck shippers three trips each week between Newbern and Norfolk via Washington.

NO ADVANCE IN RATES.

On and after SUNDAY, JAN. 1st, 1893, until further notice, the

Steamer NEWBERNE, Capt. Southgate,
Steamer DEFIANCE, Capt. Burgess,
AND
Steamer ELKO, Capt. Short.

Will sail from Norfolk, Va., for New Berne direct, every Monday, Thursday and Saturday, making connection with the Atlantic and North Carolina Railroad, and the water lines on Neuse and Trent rivers.

Returning, will sail FROM NEWBERN for NORFOLK, Va., via Roanoke Island wharf, every Tuesday, Wednesday and Friday, making connection at Norfolk with The Old Bay Line, for Baltimore, The Clyde Line, for Philadelphia, The Old Dominion Steamship Co., for New York, The Merchants' and Miners' Line for Providence and Boston, and The Water Lines for Washington, D. C., and Richmond, Va., thus giving an all water route to all Northern and Eastern points.

Also connection made with the C. & O. R. R. and N. & W. R. R. for the West.

Passengers will find a good table, comfortable rooms, and every courtesy and attention will be paid them by the officers.

Order all goods, care of N. N. & W. Direct Line, Norfolk, Va.

RALPH GRAY, Acting Agent.

E. C. D.

Eastern Carolina Dispatch.

First Passenger and Freight Line between

NEW BERNE,

Eastern North Carolina Points, and all connections of the

PENNSYLVANIA RAILROAD,

INCLUDING

New York, Philadelphia, Norfolk, Baltimore and Boston.

THE ONLY Tri-Weekly Line Out of New Berne.

THE NEW AND ELEGANTLY EQUIPPED STEAMER

"Neuse"

Sails from New Berne

MONDAYS,
WEDNESDAYS,
FRIDAYS,

AT 4.30 P.M.,

Stopping at Roanoke Island each way and forming close connection with the Norfolk Southern Railroad.

The Eastern Dispatch Line consisting of the Wilmington S. S. Co., Norfolk Southern R. R., New York, Phila. and Norfolk R. R., and Pennsylvania R. R., form a reliable and regular line, offering superior facilities for quick passenger and freight transportation.

No transfer except at Elizabeth City, at which point freight will be loaded on cars to go through to destination.

Direct all goods to be shipped via Eastern Carolina Dispatch as follows:

From New York, by Penna. R. R. Pier 27, North River.

From Philadelphia, by Phila., W. and Balto. R. R., Dock St. station.

From Baltimore, by Phila., Wil. and Balto. R. R., President st. station.

From Norfolk, by Norfolk Southern R. R.

From Boston, by Merchants & Miners Transportation Co.; New York and New England R. R.

Rates as low and time quicker than by any other line.

For further information apply to

E. E. Moore, Gen'l Freight Traffic Agent, Norfolk, Va.

W. P. Clyde, Gen'l Agent, New York.

J. L. Kitchen, Agent, Elizabeth City, N. C.

J. L. Roper, Agent, Norfolk, Va.

W. P. Taylor, Agent, Newbern, N. C.

FITS CURED
FITS CURED

WE KNOW our remedy *CURES* the *WORST CASES*. That you may try it, *without expense*, we will send you *One Bottle* free. All *charges prepaid* by us.

Give Age, Post-Office and State. Address,

HALL CHEMICAL CO., West Phila., Pa.

THE JOURNAL.

THE WATER MILL.

B. C. POTTS.

"The mill will never grind again with water that is past."

Why mourn the mirth that has sunk in the west,
Why mourn the mirth that is part of the past,
Why mourn the music whose notes are now still,
Why mourn the water that's gone past past the mill?

The sun of tomorrow will arise in the east,
The mirth of tomorrow will grace a new feast,
New music tomorrow will bring a new thrill,
New water tomorrow will run through the mill.

The cool winds of Autumn may scatter the leaves,
The reaper will gather the bright shinning sheaves,
The grist that is ground will its purpose fulfill,
It needs not the water that's gone past the mill.

What matter if Winter must come with its frost,
There are joys without it would surely be lost;
The ice and the snow cannot throttle the will,
Nor freeze up the water, that runs through the mill.

A new year will open with heaven's new Spring,
New hopes will be borne on the zephyr's soft wing,
New music will come with the robin's gay thrill,
New water will grind a new grist at the mill.

LEMON ELIXIR.

A Pleasant Lemon Tonic.

For Billiousness, Constipation, Malaria, Colds and the Grip.

For Indigestion, Sick and Nervous Headache.

For sleeplessness, Nervousness and Heart diseases.

For Fever, Chills, Debility and Kidney Disease, take Lemon Elixir.

Ladies, for natural and thorough organic regulation, take Lemon Elixir.

Dr. Mosley's Lemon Elixir is prepared from the fresh juice of Lemons, combined with other vegetable liver tonics, and will not fail you in any of the above named diseases. 50c. and $1. bottles at druggists.

Prepared only by Dr. H. Mozley, Atlanta, Ga.

A PROMINENT MINISTER WRITES.

After ten years of great suffering from indigestion, with great nervous prostration, biliousness, disordered kidneys and constipation. I have been cured by Dr. Mozley's Lemon Elixir and am now a a well man.

REV. C. C. DAVIS, Eld. M. E. Church South,
No. 28 Tatnall St., Atlanta, Ga.

GRATITUDE.

DR. H. MOZLEY—Dear Sir: Since using your Lemon Elixir. I have never had another attack of those fearful sick headaches, and thank God that I have at last found a medicine that will cure those awful spells. MRS. ETTA W. JONES,
Parkersburg, West Va.

Solitude is the chastisement of pride, the consolation of modesty.

NOTICE.

Notice is hereby given that the county Commissioners on the 1st Monday in Feb. 1893, will receive sealed proposals and bids for furnishing provisions for the county poor as per ration and for medicines—and medical supplies for county poor, and prisoners in jail. Commissioners reserve the right to reject any and all bids. By order of the Board of Comm's.

Jan. 20 1893.

J. W. BIDDLE, Clerk.

Sweet mercy is nobility's truest badge.

Children Cry for Pitcher's Castoria.

FAT FOLKS REDUCED Mrs. Alice Maple, of Dayton, Ala., says: "My weight was 200 lbs. Now it is 150 lbs., a reduction of 52 lbs., and I feel as well better that I would not take $1,000 and be put back where I was. I was both surprised and proud of the change. I recommend your treatment to all sufferers from obesity. Will answer all inquiries if stamp is inclosed for reply."

PATIENTS TREATED BY MAIL. CONFIDENTIAL.

Harmless, and with no starving, no exposure, or bad effects. For particulars address, with 4 cents in stamps,

DR. O. W. F. SNYDER, McVICKER'S THEATER, CHICAGO, ILL.

$16 TO $21

TYLER DESK CO., ST. LOUIS, MO

Our Mammoth Catalogue of BANK COUNTERS, DESKS, and other OFFICE FURNITURE for 1893 now ready. New Goods. New Styles in Desks, Tables, Chairs, Book Cases, Cabinets, &c., &c., and at matchless prices, as above indicated. Our goods are well-known and sold freely in every country that speaks English. Catalogues free. Postage 12c.

E. S. Street

Has just returned with a

FRESH LOT OF

HORSES AND MULES.

HE SELLS THE

BEST ROAD CARTS EVER SOLD IN THIS MARKET

Large Tracks of Timber

IN CRAVEN COUNTY, N. C.,

For sale on easy terms.

For particulars address
"C. E. A." New Berne, N. C.,
Or D. C. ALLINSON, Trenton, N. J.
dec31 d1m wlt

Nice Florida ORANGES

Just received from Sumterville. Can sell CHEAPER than any Firm in the city.

Candies
Raisins,
Nuts,
Apples and
Bananas, etc.

AT

Rock Bottom Prices.

Malaga and Concord Grapes.

A SMALL QUANTITY OF

A. A. Vantine & Co.'s JAPANESE GOODS

LEFT. WILL SELL VERY CHEAP

NUNN & McSORLEY.

First Class Barber Shop

BRICK BLOCK, MIDDLE ST.,

Nearly opposite Baptist Church.

Apartments neat and tidy, and only competent assistants employed.

H. L. BANKS,
dec6 Proprietor.

FAT FOLKS REDUCED from any number of pounds to healthy standard by harmless, pleasant treatment. Reduce the health of no person by any other process. Do not injure health, digestion or complexion. No wrinkles or flabbiness. Endorsed by physicians and others.

PATIENTS TREATED BY MAIL. CONFIDENTIAL. Harmless. No Nauseating. Send 6 cents in stamps for particulars to

DR. O. W. F. SNYDER, McVICKER'S THEATER, CHICAGO, ILL.

HUMPHREYS'

This PRECIOUS OINTMENT is the triumph of Scientific Medicine.

Nothing has ever been produced to equal or compare with it as a CURATIVE and HEALING APPLICATION. It has been used over 40 years, and always affords relief and always gives satisfaction.

For Piles—External or Internal, Blind or Bleeding; Fistula in Ano; Itching or Bleeding of the Rectum. The relief is immediate—the cure certain.

WITCH HAZEL OIL

For Burns, Scalds and Ulceration and Contraction from Burns. The relief is instant—the healing wonderful and unequaled.

For Boils, Hot Tumors, Ulcers, Fistulas, Old Sores, Itching Eruptions, Chafing or Scald Head. It is Infallible.

For Inflamed or Caked Breasts and Sore Nipples. It is invaluable.

Price, 50 Cents. Trial size, 25 Cents.

Sold by Druggists, or sent post-paid on receipt of price.
HUMPHREYS' MED. CO., 111 & 113 William St., NEW YORK

THE PILE OINTMENT

THE WATCH TOWER

Published Semi-Monthly.

One Dollar a Year.

Devoted to Apostolic Christianity, Education, General Intelligence

Send for Sample Copy.

Office of publication, Greenville, N. C.

Editorial office, Washington, N. C.

J. L. WINFIELD, Editor
W. D. DAVIS, Asst. 9c

THE

Farmers & Merchants Bank

NEW BERNE, N. C.

Organized one year ago.

CAPITAL STOCK	$75,000.00
Dividend	3,750.00
Surplus and Profits	8,000.00

OFFICERS:

L. H. CUTLER,	President.
W. S. CHADWICK,	Vice-President.
T. W. DEWEY,	Cashier.
A. H. POWELL,	Teller.

DIRECTORS:

Wm. Cleve,	P. H. Pelletier,
J. W. Stewart,	V. S. Chadwick.
John Suter,	O. Marks,
L. H. Cutler,	E. H. Hackburn.

Headquarters for Nickel Saving Stamps

Your business is respectfully solicited

PARENTS

Should Bear in Mind

That the season for attacks of Croup is now on us. Be prepared for this insidious disease by always having a bottle of R. N. Duffy's Croup Syrup in the house. Prepared after the recipe of the late Dr. Walter Duffy, and for sale by

R. N. DUFFY,
Over Nunn & McSorley's Store.

R. N. DUFFY'S

COUGH MIXTURE,

A Prompt and Efficient Remedy for

Coughs, Colds, Croup, Bronchitis, Sore Throat, Diphtheria, Catarrh, &c.

This medicine is a germicide and antiseptic of rare value, and is useful in most of the infectious diseases, especially in Diphtheria, Scarlet Fever, Measles, &c., and in stomach and bowel troubles due to fermentation.

One trial will convince you of its merits.

DIRECTIONS—Teaspoonful as needed every 2, 3 or 4 hours. Shake before using.

Examine wrapper on bottle carefully, and if the name of R. N. Duffy is not on it, it is not the genuine article.

H. L. Hall,

BOOK STORE

AND

Stationery.

Blank Books, and new lot Standard Works of Renowned Authors.

Prayer and Hymn Books, Ladies Purses, Pens, Pencils, etc.

Also, Late Papers and Periodicals received daily. 10tf

G. L. HARDISON,

Thurman, N. C.,

Manufacturer of and Dealer in

FIRST-CLASS BRICK.

300,000 now ready for the market. Will sell as cheap as any other man. je26tf

---

DAILY AND

WEEKLY JOURNAL!

REDUCED RATES.

Weekly, per year	$1.00
" for six months	60
Daily, per year	$5.00
" per six months	2.50
" per three months	1.50

News given from all sections and on all questions.

The above rates are payable in advance, and can be safely forwarded either by money order or registered letter.

FAT FOLKS REDUCED From Mrs. N. J. Harvey, of Belleville, Kan. "When I began your treatment 2 mos. ago I was so enlarged by silicosis that I could not walk. Before. After. Long story. The accompanying figures. Weight 245 lbs. 135 lbs. Bust 50 in. 34 in. Waist 46 in. 27 in. Hips 50 in. 37 in. Feel like a new being. My friends scarcely know me. Will cheerfully reply to inquiries with stamp inclosed."

PATIENTS TREATED BY MAIL. CONFIDENTIAL. Harmless. No Starving. Send 6 cents in stamps for particulars to

DR. O. W. F. SNYDER, McVICKER'S THEATER, CHICAGO, ILL.

Wood! Wood!! Wood!!!

Oak, Ash and Pine

Supplied In Any Quantity,

From one quarter of a cord to one hundred cords.

Apply to

M. PORTER,
Riverdale, N. C.,
Or WM. COLLIGAN,
New Berne, N. C

A PRESCRIPTION

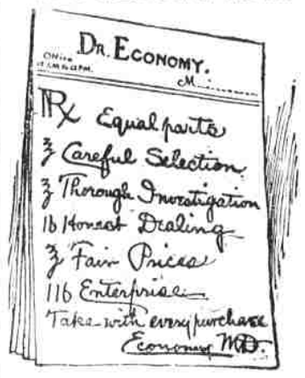

That is easy to take, within reach of the poorest, and is warranted to cure the worst case of worn-out pocket-book in existence. Equal parts of Selection, Thorough Investigation, Honest Dealing, Fair Prices and Enterprise and you have the great trade elixir. We compound it and keep our patrons supplied. In stores in which all these are prominent ingredients.

Very respectfully,

Hackburn & Willett.

For Sale,

One very large Iron Safe, suitable for Banking Business or Large Commission Business, and for 5,000 Books. Manufactured by Mosler Safe and Lock Company of Cincinnati, O. Cost three hundred and forty dollars, delivered. Can be seen or exchange another safe by corresponding with or calling on BIDDLE, New Berne, N. C.

Also, one Safe, cost ninety dollars at factory of Mosler, Bodman & Co., of Cincinnati, O.

These safes have not been out of the factory only a very short time, and look as well as when first made.

COME AND SEE ME! 33

J. H. BENTON, M.D., D.D.S

Practice limited to Operative and Mechanical Dentistry and Dental Surgery

Teeth extracted without pain by the use of Nitro Oxide Gas.

Everything in the line of Dentistry done in the best style. Satisfaction guaranteed.

Office, corner of Middle Street and Federal Alley, opposite Baptist Church.

HUMPHREYS'

VETERINARY SPECIFICS

For Horses, Cattle, Sheep, Dogs, Hogs, AND POULTRY.

500 Page Book on Treatment of Animals and Chart Sent Free.

CURES:	Fevers, Congestions, Inflammation.
A.A.—	Spinal Meningitis, Milk Fever.
B.B.—	Strains, Lameness, Rheumatism.
C.C.—	Distemper, Nasal Discharges.
D.D.—	Bots or Grubs, Worms.
E.E.—	Coughs, Heaves, Pneumonia.
F.F.—	Colic or Gripes, Bellyache.
G.G.—	Miscarriage, Hemorrhages.
H.H.—	Urinary and Kidney Diseases.
I.I.—	Eruptive Diseases, Mange.
J.K.—	Diseases of Digestion.

Stable Case, with Specifics, Manual, Witch Hazel Oil and Medicator, $7.00

Price, Single Bottle (over 50 doses), .60

Sold by Druggists; or Sent Prepaid anywhere and in any quantity on Receipt of Price.

Humphreys' Med. Co., 109 Fulton St., N. Y.

HUMPHREYS' HOMEOPATHIC SPECIFIC No. 28

In use 30 years. The only successful remedy for **Nervous Debility, Vital Weakness,** and Prostration, from over-work or other causes. $1 per vial, or 5 vials and large vial powder, for $5. SOLD BY DRUGGISTS, or sent postpaid on receipt of price.—Humphreys' Medicine Co., 109 Fulton St., N. Y.

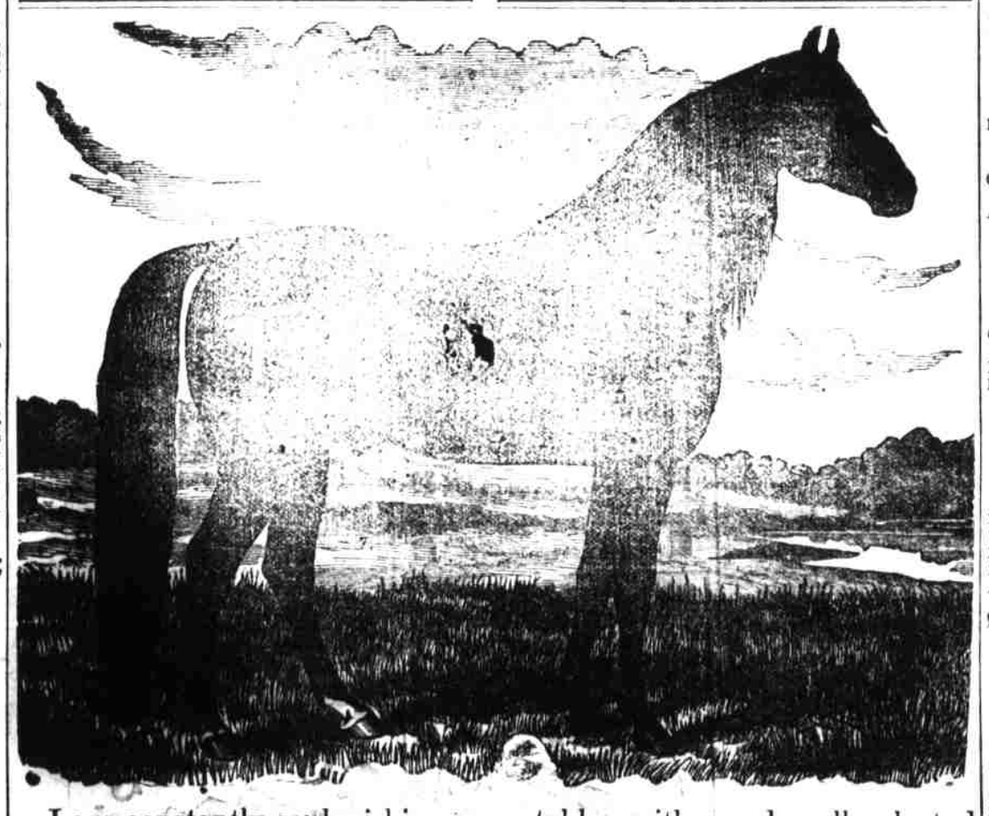

I am constantly replenishing my stables with good, well selected stock from the West, bought at first hands 25 per cent. lower than ever by me.

It will be to the interest of any one wanting stock to get my prices before purchasing elsewhere, as I propose to give my customers the advantage of the reduction in cost.

Now is the time to get bargains,

J. W. STEWART.

Sale of Land.

In pursuance of an order and decree in the special proceeding entitled Thomas Bowden and others against T. B. Ipock et al. others, made January 20th, 1892, the undersigned Commissioners appointed by the Court will sell for the purpose of partition among the heirs at law of Rachel Ipock, to the highest bidder for cash, at the Court House door of Craven county, in the City of New Berne, on

Monday, February 13th, 1893,

at Twelve o'clock, noon, all the estate, right, title and interest of Rachel Ipock, deceased, and which descended to her heirs at law in and to the following described land:

A tract containing one hundred and fifty acres, more or less, in the fork of Swift Creek, at the head of James Neck in Craven county, North Carolina, fully described by metes and bounds in a certain Deed of John P. Ipock to Franklin Hall, jr., recorded in office of Register of Deeds of Craven county, in Book 70, follos 229 to 233, well known as the Aquilla Pollard Patent.

C. R. THOMAS and
17 W. T. CAHO, Commissioners.

Administrator's Sale of Land

Pursuant to a judgment of the Superior Court, I will sell at Public Auction, for cash, at the Court House in Newbern, N. C., on

Monday, February 13th, 1893,

at Twelve, M., certain land in Craven county, N. C., belonging to the estate of Hezekiah Davis, deceased, described as lying on Beaver Dam branch, the Dry Moony road, and Stewart's branch, being three tracts: One tract of twenty-four acres, more or less; one of eighty seven acres, more or less, adjoining Jas. A. Bryan's, formerly Richardson's land; also another tract adjoining the Savannah tract, containing ninety-five acres more or less. All fully described in a certain deed dated January 24, 1884, executed by W. G. Brinson, adm'r of J. H. Richardson, to Hezekiah Davis and registered in the Records of Craven county, in Book 91 on pages 551 and 552.

Also the land described in a certain deed from W. G. Brinson, administrator of J. H. Richardson to Hezekiah Davis, dated Aug 16th, 1881, and registered in the records of said county in Book No 91, on page 549 and 550, being two tracts on Bachelor's Creek, on east side of Dry Moony road and west side of the Cypress Savannah on a prong of Jumping Run branch, one tract containing eighty acres more or less, the other tract containing sixty-seven acres more or less. To be sold in a body or in lots to suit purchasers.

GEO. GREEN, JR.,
Administrator of Hezekiah Davis.
H. C. WHITEHURST, Att'y. 12td

THE NATIONAL TRIBUNE,

WASHINGTON, D. C.

THE NATIONAL TRIBUNE is now entering upon its fifth year of phenomenal success.

No other family weekly in the country has had such a growth, and maintained it so steadily.

It goes into every County in the United States, and has clubs of subscribers at nearly every Postoffice.

It has gained this proud position solely on its merits as a highly interesting family newspaper.

For the Year 1893,

It will be made much better and more attractive than ever. While retaining all of its present popular features, it will constantly add new ones.

ITS FEATURES:

WAR PICTURES, by Thos. Nast, the famous artist.

WAR HISTORY, by men who actually served and fought in the struggle.

SHORT STORIES of Romance, Travel, Expeditions and Adventure, by leading writers.

WASHINGTON NEWS. Full accounts of what is taking place at the seat of Government; careful reports of all important matters in Congress and the Executive Departments; gossip about public men.

HOUSEHOLD DEPARTMENT. Edited by a lady of National reputation.

G. A. R., W. R. C., AND S. OF V. NEWS, more full and complete than published by any other paper.

AGRICULTURAL DEPARTMENT, ably edited by practical men.

GENERAL NEWS, carefully compiled.

THE NATIONAL TRIBUNE is strictly non-partisan, and thoroughly American. It believes in the greatest good to the greatest number of our people, and the school development of our Institutions—in National unity and national loyalty.

Price $1a Year Payable in Advance

It claims to be a newspaper and better matter for the sum of two cents a week than any other publication. Every line in it is written for it, and has appeared in no other paper. It uses no syndicate or boilerplate matter. Address—

THE NATIONAL TRIBUNE,
1329 New York Ave., WASHINGTON, D. C.

Atlantic & N. C. Railroad

TIME TABLE No. 23.

In Effect 6:25 A.M., Thursday, Jan 5, 1893.

GOING EAST. No. 3. Ar.	Lve.	Passenger Trains. Stations.	GOING WEST. No. 4. Ar.	Lve.
p m	3 30	Goldsboro	11 40	a m
4 06	4 09	La Grange	10 52	10 55
4 35	4 40	Kinston	10 18	10 22
6 00	6 08	New Berne	8 47	9 00
7 33	p m	Morehead City	a m	7 17

Daily.

GOING EAST. No. 1.† Mixed Ft. & Pass. Train. Ar.	Lve.	SCHEDULE. Stations.	GOING WEST. No. 2.* Mixed Ft. & Pass. Train. Ar.	Lve.
a m	6 30	Goldsboro	7 20	p m
6 57	7 05	Best's	6 34	6 34
7 20	7 30	La Grange	5 54	6 04
7 48	7 53	Falling Creek	5 34	5 35
8 11	8 30	Kinston	4 35	5 00
8 50	8 55	Caswell	4 0[illegible]	4 35
9 15	10 02	Dover	3 20	3 40
10 31	10 36	Core Creek	2 54	3 00
11 00	11 05	Tuscarora	2 34	2 38
11 17	11 41	Clark's	2 02	2 18
12 15	3 00	Newbern	10 32	1 36
3 37	3 42	Riverdale	9 41	9 46
3 48	3 50	Croatan	9 28	9 33
4 08	4 12	Havelock	8 59	9 04
4 37	4 42	Newport	8 17	8 27
4 51	4 55	Wildwood	8 00	8 05
5 01	5 01	Atlantic	7 47	7 52
5 16	5 21	Morehead City	7 17	7 27
5 23	5 28	Atlantic Hotel	7 05	7 15
5 31	p m	Morehead Depot	a m	7 00

*Monday, Wednesday and Friday.
†Tuesday, Thursday and Saturday.

Train connects with Wilmington & Weldon Train bound North, leaving Goldsboro 12:20 a. m., and with Richmond & Danville Train West, leaving Goldsboro 3:35 p.m.

Train 3 connects with Richmond & Danville Train, arriving at Goldsboro 3:55 p.m., and with Wilmington and Weldon Train from the North at 3:15 p.m.

S. L. Dill,
Superintendent.

NOTICE.

The undersigned, J. A. Thomas and W. A. Thomas have duly qualified as executors of the estate of Vine A. Thomas, and hereby give notice that they require all persons having claims against the estate of the said Vine A. Thomas to present them to the said executors, duly authenticated, for payment on or before the 30th day of December, 1893, or else this notice will be pleaded in bar of recovery.

Persons indebted to the estate must pay without delay.

J. A. THOMAS,
W. A. THOMAS,
Executors.
jan1 6w