What is CASTORIA

Castoria is Dr. Samuel Pitcher's prescription for Infants and Children. It contains neither Opium, Morphine nor other Narcotic substance. It is a harmless substitute for Paregoric, Drops, Soothing Syrups, and Castor Oil. It is Pleasant. Its guarantee is thirty years' use by Millions of Mothers. Castoria destroys Worms and allays feverishness. Castoria prevents vomiting Sour Curd, cures Diarrhœa and Wind Colic. Castoria relieves teething troubles, cures constipation and flatulency. Castoria assimilates the food, regulates the stomach and bowels, giving healthy and natural sleep. Castoria is the Children's Panacea—the Mother's Friend.

Castoria.

"Castoria is an excellent medicine for children. Mothers have repeatedly told me of its good effect upon their children."

DR. G. C. OSGOOD, Lowell, Mass.

"Castoria is the best remedy for children of which I am acquainted. I hope the day is not far distant when mothers will consider the real interest of their children, and use Castoria instead of the various quack nostrums which are destroying their loved ones, by forcing opium, morphine, soothing syrup and other hurtful agents down their throats, thereby sending them to premature graves."

DR. J. F. KINCHELOE, Conway, Ark.

Castoria.

"Castoria is so well adapted to children that I recommend it as superior to any prescription known to me."

H. A. ARCHER, M. D., 111 So. Oxford St., Brooklyn, N. Y.

"Our physicians in the children's department have spoken highly of their experience in their outside practice with Castoria, and although we only have among our medical supplies what is known as regular products, yet we are free to confess that the merits of Castoria has won us to look with favor upon it."

UNITED HOSPITAL AND DISPENSARY, Boston, Mass.
ALLEN C. SMITH, *Pres.*,

The Centaur Company, 77 Murray Street, New York City.

JOE K. WILLIS,
PROPRIETOR OF
Eastern North Carolina
Marble Works

NEW BERNE, N. C.

Italian and American Marble and all Qualities of Material.

Orders solicited and given proper attention, with satisfaction guaranteed.

Terra Cotta Vases for plants and flowers furnished at the very lowest rates.

GEO. HENDERSON,
(Successor to Roberts & Henderson),
General Insurance Agent.

Representing Insurance Company of North America, of Philadelphia.
Home Insurance Company, of New York.
Queen Insurance Company of England.
Hartford Fire Insurance Company, of Hartford.
North Carolina Home Insurance Company Raleigh.
Greenwitch Insurance Company, of New York.
Phœnix Insurance Company, of Brooklyn.
United Underwriters Insurance Company, Atlanta.
Boston Marine Insurance Company, of Boston. julv2dwtf

IT IS A DUTY you owe yourself and family to get the best value for your money. Economize in your footwear by purchasing W. L. Douglas Shoes, which represent the best value for prices asked, as thousands will testify.

W. L. DOUGLAS
$3 SHOE FOR GENTLEMEN.
THE BEST SHOE IN THE WORLD FOR THE MONEY.
OTHER SPECIALTIES in footwear are of the same high grade, and represent a money value far beyond the prices charged. See that name and price are stamped on bottom of each shoe.
TAKE NO SUBSTITUTE.
W. L. Douglas, Brockton, Mass. Sold by
BARRINGTON & BAXTER

HUMPHREYS'

Dr. Humphreys' Specifics are scientifically and carefully prepared remedies, used for years in private practice and for over thirty years by the people with entire success. Every single Specific a special cure for the disease named.

They cure without drugging, purging or reducing the system and are in fact and deed the Sovereign Remedies of the World.

LIST OF PRINCIPAL NOS.	CURES.	PRICES.
1—	Fevers, Congestions, Inflammations	.25
2—	Worms, Worm Fever, Worm Colic	.25
3—	Teething Colic, Crying, Wakefulness	.25
4—	Diarrhœa, of Children or Adults	.25
7—	Coughs, Colds, Bronchitis	.25
8—	Neuralgia, Toothache, Faceache	.25
9—	Headaches, Sick Headache, Vertigo	.25
10—	Dyspepsia, Biliousness, Constipation	.25
11—	Suppressed or Painful Periods	.25
12—	Whites, Too Profuse Periods	.25
13—	Croup, Laryngitis, Hoarseness	.25
14—	Salt Rheum, Erysipelas, Eruptions	.25
15—	Rheumatism, Rheumatic Pains	.25
16—	Malaria, Chills, Fever and Ague	.25
17—	Piles, Blind or Bleeding	.25
19—	Catarrh, Influenza, Cold in the Head	.25
20—	Whooping Cough	.25
27—	Kidney Diseases	.25
28—	Nervous Debility	1.00
30—	Urinary Weakness, Wetting Bed	.25

Sold by Druggists, or sent postpaid on receipt of price. Dr. Humphreys' Manual (144 pages,) MAILED FREE.
HUMPHREYS' MED. CO., 111 & 112 William St., New York.

SPECIFICS.

EXECUTOR'S NOTICE.

The undersigned, Nathan Tisdale, has duly qualified before the Clerk of the Superior Court as Executor of the estate of Gainey Williams, dec'd, and hereby gives notice that he requires all persons having claims against the estate of the said Gainey Williams to present them to the undersigned executor, duly authenticated, for payment, on or before the [illegible] day of [illegible], 189[illegible], or else this notice will be pleaded in bar of their recovery. All persons indebted to said estate are requested to make immediate payment. This [illegible] day of [illegible], 189[illegible].

NORFOLK, NEWBERN & WASHINGTON
DIRECT LINE.

Tri-Weekly Trips.

In order to make more convenient and economical use of the vessels now employed on the North Carolina service, and thus to

Better Serve the Interests of Shippers,

the Clyde Line and Old Dominion Steamship Company have concluded to merge their respective lines between Newbern, N. C., and Norfolk, Va., into one line, thus giving passengers and truck shippers three trips each week between Newbern and Norfolk via Washington.

NO ADVANCE IN RATES.

On and after SUNDAY, JAN. 1st, 1893, until further notice, the

Steamer NEWBERNE, Capt. Southgate,
Steamer DEFIANCE, Capt. Burgess,
AND
Steamer ELKO, Capt. Short.

Will sail from Norfolk, Va., for New Berne direct, every Monday, Thursday and Saturday, making connection with the Atlantic and North Carolina Railroad, and the water lines on Neuse and Trent rivers.

Returning, will sail FROM NEWBERN for NORFOLK, Va., via Roanoke Island wharf, every Tuesday, Wednesday and Friday, making connection at Norfolk with the Old Bay Line, for Baltimore, The Clyde Line, for Philadelphia, The Old Dominion Steamship Co., for New York, The Merchants' and Miners' Line for Providence and Boston, and The Water Lines for Washington, D. C., and Richmond, Va., thus giving an all water route to all Northern and Eastern points.

Also connection made with the C. & O. R. R., and N. & W. R. R. for the West.

Passengers will find a good table, comfortable rooms, and every courtesy and attention will be paid them by the officers.

Order all goods, care of N. N. & W. Direct Line, Norfolk, Va.

RALPH GRAY, Acting Agent.

E. C. D.
Eastern Carolina Dispatch.

Fast Passenger and Freight Line between
NEW BERNE,
Eastern North Carolina Points, and all connections of the
PENNSYLVANIA RAILROAD,
INCLUDING
New York, Philadelphia, Norfolk, Baltimore and Boston.

The ONLY Tri-Weekly Line Out of New Berne.

THE NEW AND ELEGANTLY EQUIPPED STEAMER
"Neuse"
Sails from New Berne
MONDAYS, WEDNESDAYS, FRIDAYS,
AT 4.30 P.M.,
stopping at Roanoke Island each way and forming close connection with the Norfolk Southern Railroad.

The Eastern Dispatch Line, consisting of the Wilmington S. S. Co., Norfolk Southern R. R., New York, Phila. and Norfolk R. R., and Pennsylvania R. R., form a reliable and regular line, offering superior facilities for quick passenger and freight transportation. No transfer except at Elizabeth City, at which point freight will be loaded on cars to go through to other stations.

Direct all goods to be shipped via Eastern Carolina Dispatch and see that they are marked as follows:
From New York, by Penna. R. R., Pier 27, North River.
From Philadelphia, by Penna. R. R., and Balto. R. R., Dock St. Station.
From Baltimore, by Phila., Wil. and Balto. R. R., Calvert St. Station.
From Norfolk, by Norfolk Southern R. R.
[illegible] by Accomac Mixed Transportation Line, New York and New England [illegible]
Rates as low and time as short as any other line. Shippers should see that their freight is marked "via Eastern Carolina Dispatch" and take no other line.

For further information apply to agents of the Eastern Carolina Dispatch at Norfolk, Va., or to

E. C. DAVIS, Gen'l Agt., Norfolk, Va.
T. K. BRIDGERS, Agent, New Berne, N. C.

FITS CURED
FITS CURED

WE KNOW our remedy CURES the WORST CASES. That you may try it without expense, we will send you one dose bottle free. All charges prepaid on this.

THE JOURNAL.

POES' COTTAGE AT FORDHAM.

J. H. BONER.

Here lived the soul enchanted
By melody of song
Here dwelt the spirit haunted
By a demoniac throng;
Here sang the lips elated;
Here grief and death were sated;
Here loved and here unmated
Was he, so frail, so strong.

Here wintry winds and cheerless
The dying firelight blew
While he whose song was peerless
Dreamed the drear midnight through,
And from dull embers chilling
Crept shadow darkly filling
The silent place, and thrilling
His fancy as they grew.

Here, with brow bared to Heaven,
In starry night he stood,
With the lost star of seven
Feeling sad brotherhood.
Here in the sobbing showers
Of dark autumnal hours
He heard suspected powers
Shriek through the stormy wood.

From visions of Apollo
And of Astarte's bliss,
He gaze into the hollow
And hopeless vale of Dis;
And though earth were surrounded
By heaven, it still was mounded
With grounds. His soul had sounded
The dolorous abyss.

Proud, mad, but not defiant,
He touched at heaven and hell.
Fate found a rare soul pliant
And rung her changes well.
Alternately his lyre,
Stranded with strings of fire,
Led earth's most happy choir
Or flashed with Israel.

No singer of old story
Luting accustomed lays,
No harper for new glory,
No mendicant for praise,
He struck high chords and splendid,
Wherein were fiercely blended
Tones that unfinished ended
With his unfinished days.

Here through this lowly portal,
Made sacred by his name,
Unheralded immortal
The mortal went and came.
And fate that then denied him,
And envy that decried him,
And malice that belied him,
Have cenotaphed his fame.

LEMON ELIXIR
A Pleasant Lemon Tonic.

For Billiousness, Constipation, Malaria, Colds and the Grip.

For Indigestion, Sick and Nervous Headache.

For sleeplessness, Nervousness and Heart diseases.

For Fever, Chills, Debility and Kidney Disease, take Lemon Elixir.

Ladies, for natural and thorough organic regulation, take Lemon Elixir.

Dr. Mosley's Lemon Elixir is prepared from the fresh juice of Lemons, combined with other vegetable liver tonics, and will not fail you in any of the above named diseases. 50c. and $1. bottles at druggists.

Prepared only by Dr. H. Mozley, Atlanta, Ga.

A PROMINENT MINISTER WRITES.

After ten years of great suffering from indigestion, with great nervous prostration, biliousness, disordered kidneys and constipation. I have been cured by Dr. Mozley's Lemon Elixir and am now a well man.

REV. C. C. DAVIS, Eld. M. E. Church South,
No. 28 Tatnall St., Atlanta, Ga.

GRATITUDE.

DR. H. MOZLEY—Dear Sir: Since using your Lemon Elixir. I have never had another attack of those fearful sick headaches, and thank God that I have at last found a medicine that will cure those awful spells. MRS. ETTA W. JONES, Parkersburg, West Va.

Answer This Question.

Why do so many people we see around us seem to prefer to suffer and be made miserable by indigestion Constipation, Dizziness, Loss of Appetite, Coming up of the Food, Yellow Skin, when for 75c. we will sell them Shiloh's Vitalizer, guaranteed to cure them. Sold by New Berne Drug Co.

We have the record of many a good rich man on earth.

The Homeliest Man in New Berne

As well as the handsomest, and others are invited to call on any druggist and get *free* a trial bottle of Kemp's Balsam for the Throat and Lungs, a remedy that is selling entirely upon its merits and is guaranteed to relieve and cure all Chronic and Acute Coughs, Asthma, Bronchitis, and Consumption. Large bottles 50 cts and $1. mar22 deod weow

To be avoided—professing cream and living sour milk.

Shiloh's Catarrh Remedy. A marvelous cure for Catarrh, Diphtheria, Canker mouth, and Headache. With each bottle there is an ingenious nasal Inhaler for the more successful treatment of these complaints without extra charge.

$16 TO $21

TYLER DESK CO.,
ST. LOUIS, MO

Our Mammoth Catalogue of BANK COUNTERS, DESKS, and other OFFICE FURNITURE for 1893 now ready. New Goods. New Styles in Desks, Tables, Chairs, Book Cases, Cabinets, &c., &c., and at matchless prices, as above indicated. Our goods are well-known and sold freely in every country that speaks English. Catalogues free. Postage 12c.

E. S. Street
Has just returned with a
LARGE LOT OF
HORSES AND MULES.
HE SELLS THE
BEST ROAD CARTS

Nice Florida ORANGES

Just received from Sumterville. Can sell CHEAPER than any Firm in the city.

andies
Raisins,
Nuts,
Apples and
Bananas, etc.
AT
Rock Bottom Prices.

Malaga and
Concord Grapes.

A SMALL QUANTITY OF
A. A. Vantine & Co.'s
JAPANESE GOODS
LEFT. WILL SELL VERY CHEAP

NUNN & McSORLEY.

First Class Barber Shop
BRICK BLOCK, MIDDLE ST.
Nearly opposite Baptist Church
Apartments neat and tidy, and only competent assistants employed
H. L. BANKS, Proprietor
dec6

FAT FOLKS REDUCED
PATIENTS TREATED BY MAIL. CONFIDENTIAL.
DR. O. W. F. SNYDER, MUCKER'S THEATER, CHICAGO, ILL.

HUMPHREYS'

This PRECIOUS OINTMENT is the triumph of Scientific Medicine.

Nothing has ever been produced to equal or compare with it as a CURATIVE and HEALING APPLICATION. It has been used over 40 years, and always affords relief and always gives satisfaction.

For Piles—External or Internal, Blind or Bleeding; Fistula in Ano; Itching or Bleeding of the Rectum. The relief is immediate—the cure certain.

WITCH HAZEL OIL

For Burns, Scalds and Ulceration and Contraction from Burns. The relief is instant—the healing wonderful and unequaled.

For Boils, Hot Tumors, Ulcers, Fistulas, Old Sores, Itching Eruptions, Chafing or Scald Head. It is Infallible.

For Inflamed or Caked Breasts and Sore Nipples. It is invaluable.

Price, 50 Cents. Trial size, 25 Cents.

Sold by Druggists, or sent post-paid on receipt of price.
HUMPHREYS' MED. CO., 111 & 112 William St., NEW YORK

THE PILE OINTMENT

THE WATCH TOWER
Published Semi-Monthly.
One Dollar a Year.

Devoted to Apostolic Christianity, Education, General Intelligence

Send for Sample Copy.

Office of publication, Greenville, N. C.

Editorial office, Washington, N. C.

J. L. WINFIELD, Editor
W. D. DAVIS, Asst. ed

THE
Farmers & Merchants Bank
NEW BERNE, N. C.
Organized one year ago.

CAPITAL STOCK	$75,000.00
Dividend	3,750.00
Surplus and Profits	8,000.00

OFFICERS:

L. H. CUTLER	President.
W. S. CHADWICK,	Vice-President
T. W. DEWEY,	Cashier.
A. H. POWELL	Teller.

DIRECTORS:

Wm. Cleve,	P. H. Pelletier,
J. W. Stewart,	V. S. Chadwick.
John Sutor.	O. Marks,
L. H. Cutler,	E. B. Hackburn.

Headquarters for Nickel Saving Stamps
Your business is respectfully solicited

PARENTS
Should Bear in Mind

That the season for attacks of Croup is now on us. Be prepared for this insidious disease by always having a bottle of R. N. Duffy's Croup Syrup in the house. Prepared after the recipe of the late Dr. Walter Duffy, and for sale by

R. N. DUFFY,
Over Nunn & McSorley's Store

R. N. DUFFY'S
COUGH MIXTURE,
A Prompt and Efficient Remedy for
Coughs, Colds, Croup, Bronchitis, Sore Throat, Diphtheria, Catarrh, &c.

This medicine is a germicide and antiseptic of rare value, and is useful in most of the infectious diseases, especially in Diphtheria, Scarlet Fever, Measles, &c., and in stomach and bowel troubles due to fermentation.

☞ One trial will convince you of its merits.

DIRECTIONS—Teaspoonful as needed every 2, 3 or 4 hours. Shake before using.

☞ Keep the wrapper on bottle carefully, and if the name of R. N. Duffy is not on it, it is not the genuine article.

H. L. Hall,
BOOK STORE
AND
Stationery.

Blank Books, and new lot Standard Works of Renowned Authors.

Prayer and Hymn Books, Ladies Purses, Pens, Pencils, etc.

Also, Late Papers and Periodicals received daily. 10tf

G. L. HARDISON,
Thurman, N. C.,
Manufacturer of and Dealer in
FIRST-CLASS BRICK.
300,000 now ready for the market. Will sell as cheap as any other man. je26tf

DAILY AND
WEEKLY JOURNAL!

REDUCED RATES.

Weekly, per year	$1 00
" for six months	60
Daily, per year	$5 00
" per six months	2.50
" per three months	1.50

News given from all sections and on all questions.

The above rates are payable in advance, and can be safely forwarded either by money order or registered letter.

FAT FOLKS REDUCED
PATIENTS TREATED BY MAIL. CONFIDENTIAL.
DR. O. W. F. SNYDER, MUCKER'S THEATER, CHICAGO, ILL.

Wood! Wood!! Wood!!!

Oak, Ash and Pine
Supplied In Any Quantity,

From one quarter of a cord to one hundred cords.

Apply to
M. PORTER,
Riverdale, N. C.,
Or WM. COLLIGAN,
New Berne, N. C

Maybe you think this is a new business, sending out babies on application; it has been done before, however, but never have those furnished been out in the original sample as this one. Everyone will exclaim, "Well! that's the sweetest baby I ever saw!" This little black-and-white engraving can give you but a faint idea of the exquisite original,

which we propose to send to you, transportation paid. The little darling rests against a pillow, and is in the act of drawing off its [illegible] which has been pulled off and there it sits, with a triumphant coo. Dad's name is spelled, and the eyes follow you across the room. The exquisite painting of this lovely child, by a leading modern [illegible] gives to those [illegible] Madonnas [illegible] cannot be [illegible] $40, and [illegible] We have [illegible] to our subscribers [illegible] pictures by [illegible] Humphrey, [illegible] world-wide [illegible] of what [illegible] Yard of Pansies" by the [illegible] you will see [illegible] Family [illegible] of extraordinary [illegible] in any in [illegible] and [illegible] post- [illegible] of all the [illegible] about the [illegible] interesting [illegible] for the [illegible] is not [illegible] perfect [illegible] all the pat- [illegible] year, and [illegible] your subscription will really [illegible] the publisher, [illegible] 5th St., New York, [illegible] with the [illegible] specimen copy.

FAT FOLKS REDUCED
From Mrs. N. J. Hayes, of Belleville, Kan. "When I began your treatment I was 50 lbs. heavier than I was at present. Before. After. Lost. Weight 245 lbs. 195 lbs. 50 lbs. Waist... 46 in. 37 in. 11 in. Hips... 48 in. 39 in. 11 in. Will cheerfully reply to inquiries from persons with stamp inclosed."
PATIENTS TREATED BY MAIL. CONFIDENTIAL.
Harmless. No Starving. Send 6 cents in stamps for particulars to
DR. O. W. F. SNYDER, MUCKER'S THEATER, CHICAGO, ILL.

HUMPHREYS'
VETERINARY SPECIFICS
For Horses, Cattle, Sheep, Dogs, Hogs, AND POULTRY.
500 Page Book on Treatment of Animals and Chart Sent Free.

CURES	Fevers, Congestions, Inflammation.
A.A.—	Spinal Meningitis, Milk Fever.
B.B.—	Strains, Lameness, Rheumatism.
C.C.—	Distemper, Nasal Discharges.
D.D.—	Bots or Grubs, Worms.
E.E.—	Coughs, Heaves, Pneumonia.
F.F.—	Colic or Gripes, Bellyache.
G.G.—	Miscarriage, Hemorrhages.
H.H.—	Urinary and Kidney Diseases.
I.I.—	Eruptive Diseases, Mange.
J.K.—	Diseases of Digestion.

Stable Case, with Specifics, Manual, Witch Hazel Oil and Medicator, Price, Single Bottle (over 50 doses), $7.00 .60

Sold by Druggists; or Sent Prepaid anywhere and in any quantity on Receipt of Price.
Humphreys' Med. Co., 109 Fulton St., N. Y.

HUMPHREYS'
HOMEOPATHIC
SPECIFIC No. 28
In use 30 years. The only successful remedy for
Nervous Debility, Vital Weakness,
and Prostration, from over-work or other causes. $1 per vial, or 5 vials and large vial powder, for $5.
SOLD BY DRUGGISTS, or sent postpaid on receipt of price.—Humphreys' Medicine Co., 109 Fulton St., N. Y.

GREATEST WEEKLY
THE NATIONAL TRIBUNE
WASHINGTON, D. C.

THE NATIONAL TRIBUNE is now entering upon its 45th year of phenomenal success.

No other family weekly in the country has had such a growth, and maintained it so steadily.

It goes into every County in the United States, and has clubs of subscribers at nearly every Postoffice.

It has gained this proud position solely on its merits as a highly-interesting family newspaper.

For the Year 1893

It will be made much better and more attractive than ever. While retaining all of its present popular features, it will constantly add new ones.

ITS FEATURES:

WAR PICTURES, by Thos. Nast, the famous artist.

WAR HISTORY, by men who actually served and fought in the struggle.

SHORT STORIES of Romance, Travel, Experience and Adventure, by leading writers.

WASHINGTON NEWS. Full accounts of what is taking place at the seat of Government; careful reports of all important matters in Congress and the Executive Departments; gossip about public men.

HOUSEHOLD DEPARTMENT. Edited by a lady of National reputation.

G. A. R., W. R. C., AND S. OF V. NEWS, more full and complete than published by any other paper.

AGRICULTURAL DEPARTMENT, conducted fully edited by practical men.

GENERAL NEWS, carefully compiled.

THE NATIONAL TRIBUNE is strictly non-partisan, and thoroughly American. It believes in the greatest good to the greatest number of our people, and the highest development of our institutions—in National unity and exalted loyalty.

Price $1 a Year
Payable in Advance

It claims to give more and better matter for the price of two cents a week than any other publication. Every line that appears in it is written for it, and has appeared in no other paper. It uses no syndicate or boiler-plate matter. Address—

THE NATIONAL TRIBUNE,
1729 New York Ave., WASHINGTON, D. C.

Atlantic & N. C. Railroad

TIME TABLE No. 23,

In Effect 6.25 A.M., Thursday, Jan 5, 1893.

GOING EAST. No. 3. Ar.	Lve.	Passenger Trains. Stations.	GOING WEST No. 4. Ar.	Lve.
p m	3 30	Goldsboro	11 40	a m
4 06	4 09	La Grange	10 52	10 55
4 35	4 40	Kinston	10 18	10 28
6 00	6 08	New Berne	8 47	9 00
7 38	p m	Morehead City	a m	7 17

Daily.

GOING EAST. No. 1.† Mixed Ft. & Pass. Train. Ar.	Lve.	Stations.	GOING WEST No. 2.* Mixed Ft. & Pass. Train. Ar.	Lve.
a m	6 30	Goldsboro	7 20	p m
6 57	7 05	Best's	6 24	6 34
7 20	7 30	La Grange	5 54	6 04
7 48	7 53	Falling Creek	5 24	5 36
8 11	8 30	Kinston	4 35	5 00
8 50	8 55	Caswell	4 0[illegible]	4 00
9 15	10 02	Dover	3 2[illegible]	3 40
10 31	10 36	Core Creek	2 54	3 00
11 00	11 05	Tuscarora	2 24	2 30
11 17	11 41	Clark's	2 02	2 15
12 15	3 00	Newbern	10 38	1 30
[illegible]8 37	3 42	Riverdale	9 41	9 46
3 48	3 50	Croatan	9 36	9 38
[illegible]4 08	4 12	Havelock	8 59	9 04
[illegible]4 37	4 42	Newport	8 17	8 27
[illegible]4 51	4 55	Wildwood	8 00	8 05
5 01	5 01	Atlantic	7 47	7 50
[illegible]5 16	5 21	Morehead City	7 17	7 20
5 23	5 28	Atlantic Hotel	7 05	7 15
5 31	p m	Morehead Depot	a m	7 00

*Monday, Wednesday and Friday.
†Tuesday, Thursday and Saturday.

Train 2 connects with Wilmington & Weldon Train bound North, leaving Goldsboro 12:20 a. m., and with Richmond & Danville Train West, leaving Goldsboro 2:35 p. m.

Train 8 connects with Richmond & Danville Train, arriving at Goldsboro 2:55 p.m., and with Wilmington and Weldon Train from the North at 3:15 p.m.

S. L. Dill,
Superintendent

NOTICE.

The undersigned, J. A. Thomas and W. A. Thomas have duly qualified as executors of the estate of Vine A. Thomas, and hereby give notice that they require all persons having claims against the estate of the said Vine A. Thomas to present them to the said executors, duly authenticated, for payment, on or before the 30th day of December, 1893, or else this notice will be pleaded in bar of their recovery.

Persons indebted to the estate must pay without delay.

J. A. THOMAS,
W. A. THOMAS,
Executors.
jan8'w

PATENTS

Caveats, and Trade-Marks obtained, and all Patent business conducted for MODERATE FEES.
OUR OFFICE IS OPPOSITE U. S. PATENT OFFICE, and we can secure patent in less time than those remote from Washington.
Send model, drawing or photo., with description. We advise, if patentable or not, free of charge. Our fee not due till patent is secured.
A PAMPHLET, "How to Obtain Patents," with cost of same in the U. S. and foreign countries sent free. Address,
C. A. SNOW & CO.
OPP. PATENT OFFICE, WASHINGTON, D. C.

Going to Buy
A Dictionary?
GET THE BEST.
WEBSTER'S INTERNATIONAL DICTIONARY
Fully Abreast of the Times.
A Choice Gift.
A Grand Family Educator.
The Standard Authority.
Successor of the authentic "Unabridged." Ten years' work. 100 editors employed over [illegible] expended.
SOLD BY ALL BOOKSELLERS.

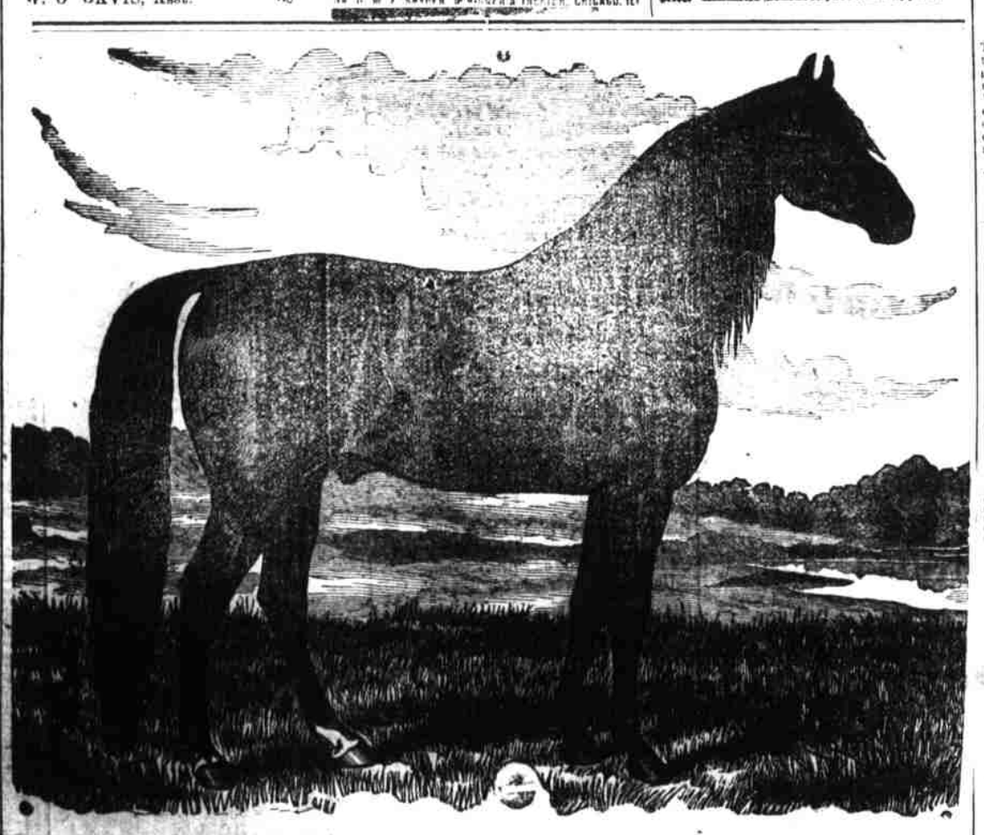

I am constantly replenishing my stables with good, well selected stock from the West, bought at first hands 25 per cent. lower than ever by me.

It will be to the interest of any one wanting stock to get my prices before purchasing elsewhere, as I propose to give my customers the advantage of the reduction in cost.

Now is the time to get bargains.

J. W. STEWART.