PUBLISHERS' ANNOUNCEMENT.

THE DAILY JOURNAL is published Daily except Monday at $5.00 per year: $2.50 for six months. Delivered to city subscribers at 45 cents per month.

THE WEEKLY JOURNAL is published every Tuesday at $1.00 per annum.

Notices of Marriages or Deaths not to exceed ten lines will be inserted free. All additional lines will be charged 5 cts. per line.

Payments or transient advertisements must be in advance. Regular advertisements will be collected promptly at the end of each month.

Communications containing news of general public interest are solicited. No communication must be expected to be published that contains objectionable personalities, or withholds the name of the author. Articles longer than half column must be paid for.

Any person feeling aggrieved at any anonymous communication can obtain the name of the author by application at this office and showing wherein the grievance exists.

THE JOURNAL.

G. E. HARPER, - - Proprietor.
C. T. HANCOCK, - Local Reporter.

Entered at the postoffice at New Berne N. C., as second-class matter.

SETTLED.

Our earlier articles on the inaugural were based upon imperfect reports of the address.

In its entirety it is splendid. We took issue with the supposed position of President Cleveland on Civil Service reform, but it is now evident that his purpose is to administer the law as he finds it without receding one step from the advanced line of Democracy.

It is settled, then, that federal officials who have been commissioned for four years will not be disturbed in their enjoyment of the honors and emoluments of office until the expiration of the terms for which they were appointed. But when vacancies occur they will be filled by the appointment of capable Democrats.

We wish that the law was different, but obedience to law is the highest duty of the citizen.

Very many applicants for office will be disappointed. A study of the blue book will show that the really disirable offices are comparatively few in number when we consider the host of applicants. Thousands of government positions are so uninviting and poorly paid that men of intelligence and ability cannot afford to accept them. The better class of offices with large salaries are sought by thousands of men who must necessarily be disappointed. Perhaps not one man in a hundred stands any chance of getting one of those honorable and remunerative positions.

There are those who insist that tariff reform is to be abandoned, because of its impracticability in the present condition of the national finances.

The idea of the Democatic party abondoning tariff reform! It might just as reasonably be said that they intended abandoning their organization, for tariff reform is the political issue that holds its elements together—the issue upon which they won their splendid victories of 1890 and 1892, and which has now secured for them full control of the government.

The depletion of the treasury by the Harrison administration may delay for a time any considerable reduction of custom duties, but it will not be long before tariff reform will, by stimulating commerce, add to the revenues of the government.

The currency will be so guarded as to give confidence to the business world.

Then it may be regarded as settled that the Civil Service laws will be supported. They have become a part of the American system, without regard to what party may be in power. It is settled that tariff reform will continue to be the darling measure of the Administration and that the financies of the country will find a safe guardian in the person of President Cleveland.

In a word; it is settled that the laws will be abeyed and the principles of the Democratic party held inviolate.

THE delivery of an open-air speech for the space of thirty minutes in the face of such a March wind as that which blew on Saturday in Washington was an ordeal involving a degree of personal risk which neither custom nor exigency should sanction. And great as was the risk incurred by the President, it was shared by the multitude who stood listening to his words. Pneumonia rides on the wings of the March winds; and if the date of inauguration cannot be changed to a less inclement season, the exercises might, at the least, be held under cover.—Record.

Children Cry for Pitcher's Castoria.

REMARKABLE RESCUE.

Mrs. Michael Curtain, Plainfield, Ill., makes the statement that she caught cold, which settled on her lungs; she was treated for a month by her family physician, but grew worse. He told her she was a hopeless victim of consumption and that no medicine could cure her. Her druggist suggested Dr. King's New Discovery for Consumption; she bought a bottle and, to her delight found herself benefited from first dose. She continued its use and after taking ten bottles found herself sound and well, now does her own housework and is as well as she ever was. Free trial bottles of this Great Discovery at F. S. Duffy's wholesale and retail drug store; large bottles, 50c. and $1.00.

No merey should be shown to the dog that rushes out and barks at a passing team. He should be shot at sight.

The First Step.

Perhaps you are run down, can't eat can't sleep, can't think, can't do anything to your satisfaction, and you wonder what ails you. You should heed the warning, you are taking the first step into Nervous Prostration. You need a nerve tonic and in Electric Bitters you will find the exact remedy for restoring your nervous system to its normal, healthy condition. Surprising results follow the use of this great Nerve Tonic and Alterative. Your appetite returns; good digestion is restored, and the Liver and Kidneys resume healthy action. Try a bottle. Price 50c. at F. S. Duffy's drug store.

Without the evidence of drawn blood it is easy to ignore to possibility of pain.

Shiloh's Consumption Cure.

This is beyond question the most successful Cough Medicine we have ever sold, a few doses invariably cure the worst cases of Cough, Croup and Bronchitis, while its wonderful success in the cure of Consumption is without a parallel in the history of medicine. Since its first discovery it has been sold on a guarantee, a test which no other medicine can stand. If you have a cough we earnestly ask you to try it. Price 10c., 50c, and $1. If your lungs are sore, chest, or back lame, use Shiloh's Porous Plaster. Sold by New Berne Drug Co.

The devil is proud of the man who never tries to let anybody know that he is religious out side the church.

The Population of New Berne

Is about nine thousand, and we would say at least one-half are troubled with some affection on the Throat and Lungs, as those complaints are, according to statistics, more numerous than others. We would advise all our readers not to neglect the opportunity to call on their druggist and get a bottle of Kemp's Balsam for the Throat and Lungs. Trial size free. Large bottle 50c. and $1. Sold by all druggists.

It wouldn't take so long to take the world for Christ if more people would say amen with their money.

The Handsomest Lady in New Berne

Remarked to a friend the other day that she knew Kemp's Balsam for the Throat and Lungs was a superior remedy, as it stopped her cough instantly when other cough remedies had no effect whatever. So to prove this and convince you of its merit any druggist will give you a sample Bottle free. Large size 50c. and $1.

It is a step toward heaven to find out that we were made of the same kind of clay as other people.

Answer This Question.

Why do so many people we see around us seem to prefer to suffer and be made miserable by indigestion, Constipation, Dizziness, Loss of Appetite, Coming up of the Food, Yellow Skin, when for 75c. we will sell them Shiloh's Vitalizer, guaranteed to cure them. Sold by New Berne Drug Co.

A man with only one coat never has to lie awake and worry for fear it will become moth eaten.

When Baby was sick, we gave her Castoria.
When she was a Child, she cried for Castoria.
When she became Miss, she clung to Castoria.
When she had Children, she gave them Castoria.

Dissolution Notice.

The firm of Bradham & Smith having dissolved copartnership by mutual consent, W. J. Smith retiring, the business will be continued by C. D. Braham at the same stand.

Thanking the public for their past patronage, I again solicit a continuance of the same.

Respectfully,
C. D. BRADHAM.

Shepards Barber Shop.

Low tariff tickets, 10 shaves and one hair cut for one $1.00 at
PROF. W. H. SHEPPRD'S,
Hotel Albert Barber Shop.

Children Cry for Pitcher's Castoria.

J. A BRYAN, Pres. THOS. DANIELS, Vice Pres.
G. H ROBERTS, Cashier.

The National Bank,
OF NEW BERNE, N. C
INCORPORATED 1865.

Capital, - - $100,000
Surplus Profits, - 98,168

DIRECTORS
JAS. A. BRYAN, THOS. DANIELS,
CHAS. S. BRYAN, J. H. HACKBURN,
JNO DUNN, L. HARVEY,
G. H. ROBERTS

Notice Extraordinary!

To All My Old Friends and Customers.

I wish to say that I am back at my
Old Stand on Broad Street,
One door east of J. J. Tolson's store, where I will furnish them with the BEST THE MARKET AFFORDS
In the line of
Green Groceries, Etc.
Thanking them very much for all past favors, and hoping I may still continue to deserve their patronage,
I remain, your obedient servant,
EMANUEL FISHER.
jan20 6m

DR. G. K. BAGBY,
SURGEON DENTIST.
Office, Middle street, opposite Baptist church,
dec3dwtf NEWBERN, N. C.

DR. J. D. CLARK,
DENTIST,
NEW BERNE, N. C.
Office on Craven street, between Pollock and Broad.

P. H. PELLETIER,
ATTORNEY AT LAW,
Craven St., two doors South of Journal office.
Will practice in the Counties of Craven arteret, Jones, Onslow and Pamlico.
United States Court at New Berne, and Supreme Court of the State.

S. R. STREET,
General
FIRE AND LIFE
Insurance Agent,
NEW BERNE. N. C.

MOSES T. BRYAN,
Carpenter and Builder.
Small Jobs of Repairing solicited and satisfaction guaranteed
May be found when wanted near the Ice Factory.
Refers to past character as a citizen and mechanic jan12tf

Say, neighbor, what's the trouble with you? Didn't you get the nomination?

No, but I got a pair of Cart Wheels that don't suit me, and now J. C. Whitty & Co. have just got in a supply of those Celebrated Tennessee Wheels. I am always doing just what I ought not. Take my advice and go at once to Whitty's and get a pair of the Tennessee Wheels—and you can smile if I can't.

250 000 BRICK
READY FOR SALE
Cheaper than any other Man can Furnish Them.
I've got em and want to sell 'em
Apply to
W. P. BURRUS, New Berne, or
M. PORTER, Riverdale.
jne7 dtf

NOTICE.
If you want the easiest Shave you ever had, and your hair cut in the very latest style, be sure and call on
PRINCE OF WALES
at the Gaston House Barber Shop.
Everybody says he is the best barber in the city, and he has no one employed except first class barbers.
T. H H. RICHARDSON,
Proprietor.

1,500 lbs
N. C. Hams
AND
SIDE BACON & LARD
JUST RECEIVED FROM
ONSLOW COUNTY.
The FINEST LOT of Meat and Lard brought to the city this season.
Call early and get some before they are all gone.
Pure Meat and Lard is a Good Thing.
Churchill & Parker,
Broad St. Grocers.

For information and free Handbook write to MUNN & CO., 361 BROADWAY, NEW YORK. Oldest bureau for securing patents in America. Every patent taken out by us is brought before the public by a notice given free of charge in the
Scientific American
Largest circulation of any scientific paper in the world. Splendidly illustrated. No intelligent man should be without it. Weekly, $3.00 a year; $1.50 six months. Address MUNN & CO., PUBLISHERS, 361 Broadway, New York City.

At Dunn's You Will Find
A LARGE STOCK, well selected bought low, and for sale at prices to suit the hard times. Call and be convinced.
To my stock of
GROCERIES
I call the housekeeper's attention.
It is complete in every branch, and a visit will satisfy you that all your wants can here be filled.
Special attention is called to my Fresh Roasted Coffees, the excellent quality of which is drawing custom every day.
I am also agent for Chase & Sanborne's Celebrated Roasted Coffees and Fine Teas.
BUTTER—The very finest only 35 cts per lb.
ARRIVING EACH WEEK
A fresh supply of Van Derveer & Holmes and Holmes & Coutt's excellent Cakes, Crackers, Wafers, Maccaroons, etc.
BY EVERY STEAMER
I am receiving Florida Oranges, Malaga Grapes, Bananas, Cranberries, Celery, Apples, Figs, Raisins, Nuts, Dates, Citron, Currants and Prunes.
IN STOCK
Shafer's Meats,
Vermont Maple Syrup,
French Peas, Jockey Club Sardines,
Macaroni, Fine Cream Cheese, Elam Cheese, French Vegetables in Glass,
Asparagus, Hecker's Prepared Buckwheat, Lemons, Cling Peaches, Plum Pudding, Olives.
A call will be appreciated and satisfaction in variety and quality of stock and in prices is guaranteed.
My CONFECTIONERY department is complete. Prices and quality of stock I am sure will please you.

Piso's Remedy for Catarrh is the Best, Easiest to Use, and Cheapest.
CATARRH
Sold by Druggists or sent by mail, 50c. E. T. Hazeltine, Warren, Pa.

FARMERS
We Have a Full Stock
OF
Plows,
Cultivators, Harrows
AND
All Kinds of Agricultural Implements.
At Bottom Prices.
L. H. Cutler & Co.

ADOLPH COHN
DEALER IN
Pianos and Organs,
The Mehlin High Grade and Newby & Evans Pianos.
Crown, Queen and Needham Parlor Organs.
NEW BERNE, - - NC
CIRCULAR.
The old and reliable firm of Cohn & Weise was established in Newbern in 1852. The oldest house now in the city and the only surviving member of which is Adolph Cohn, who has been engaged in the Music business for the past ten years and is now located on Middle St. I would be pleased to inform my friends, patrons and the public generally that I have secured the large and elegant brick building formerly occupied by John Patterson, deceased, where I have ample accommodations for properly conducting my large and increasing business, and will constantly keep on hand
Upright and Square Pianos
of the latest designs, lasting tone, superior workmanship and of leading manufacturers and the best material. Also a good supply of SHEET MUSIC.
And I will endeavor to make my business as popular as the old firm used to be, and one that will give satisfaction to my numerous patrons.
The proprietor, Adolph Cohn, would take this occasion of returning his thanks to those who have taken an interest in his welfare, and would respectfully solicit the continuance of the kindly feeling of his friends. Respectfully,
A. COHN

Boot and Shoe Maker
All Styles of Boots and Shoes made to order on short notice.
Repairing a Specialty
N. ARPEN,
Craven street, opposite Journal office.

K. R. Jones
Wholesale and Retail Dealer in
General Merchandise.
Consignments of Cotton, Grain, and other Produce solicited.
Prompt attention guaranteed.
Cotton Bagging and Ties now in stock.
Lorillard and Gail & Ax Snuff sold at Manufacturer's Prices.
K. R. JONES,
9 14 dw New Berne, N. C

A PRETTY SURPRISE.

A beautifully illustrated and charmingly bound edition of Longfellow's "Evangeline," the most popular long poem ever published by an American author, and one of the most famous poems in the language, recently published, is a pretty surprise for book-lovers. It is in large type, numerous and excellent illustrations, very fine and heavy paper, gilt edges, remarkably handsome cloth binding, combining, in delicate colors, blue and white and silver and gold. No illustrated edition has ever before been published at less than $1.50, and that is about what you might "guess" the price of *this* to be, but it isn't—witness our offer below. Every home in the land ought to have a copy of this Evangeline, so charmingly beautiful, as a poem, as a collection of artistic illustrations, and as a product of the book-making art.

Our Offer. By special arrangements with the publisher we are able to offer this book to the subscribers to this paper as follows:

EVANGELINE and DAILY JOURNAL, one year,	$5.50
" " " " six months,	2.70
" " " " three months,	1.50
" " WEEKLY JOURNAL, one year,	1.25
" " " " six months,	7

Under no circumstances does this proposition hold good except where payment is made in advance.

TRY
BIG
IKE:
THE CLOTHIER.
BIG
IKE
BIG THE CLOTHIER. — IKE
BIG This very bell IKE
BIG Rings out the knell IKE
BIG of prices high, now listen IKE
BIG well, Good people who in IKE
BIG New Berne dwell, To its ding IKE
BIG dong, both loud and long. My IKE
BIG country friends, hark to its song, IKE
BIG And trade with me in numbers strong! IKE
TRY BIG IKE—Come all, and TRY BIG IKE this Fall—TRY BIG IKE.
He has one price for each and all.
Your notice to this fact I call.
He rings out old, he rings in new,
He rings out false, he rings in true,
And tries his best by all to do.
Come all, no time is to be lost,
He is selling Shoes, Hats, Clothes at cost.
All thick and strong, foes to Jack Frost.
He'll treat you right, do no man wrong.
Ding Dong! I call you all day long.
BIG BARGAINS at BIG IKE'S my song.
DING DONG! DING DONG! ALL COME ALONG.
TRY
BIG IKE.

KINCH
Relieves all soreness of the mucous membrane and cures GONORRHŒA and GLEET in 4 to 9 days. No other treatment necessary. Never causes stricture or leaves any injurious after effects. Price, $1. Sold by druggists.
BLOOD BALM CO., Pro's, Atlanta, Ga.
For sale by J. V. JORDAN, Druggist, New Berne, N C.

A SOLID MUSICAL SOUTH IN GRAND CHORUS.
Tune, Old Lennox. Hallelujah Metre.

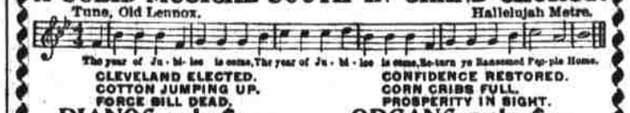

CLEVELAND ELECTED. CONFIDENCE RESTORED.
COTTON JUMPING UP. CORN CRIBS FULL.
FORCE BILL DEAD. PROSPERITY IN SIGHT.
PIANOS only $225. ORGANS only $27.
Celebrate this great Jubilee Year with the Piano or Organ so long wanted. Never a better time to buy. Prices never lower. Terms never easier. New styles. New prices. New terms.
SPECIAL JUBILEE HOLIDAY OFFER—PIANO LAMP FREE.
Free to Holiday Buyers. With every new Piano ordered before Jan. 15, '93, we give a splendid $15 Piano Lamp, complete. Send for circular. *Mention this paper.* Don't delay. Christmas most due.
LUDDEN & BATES, Southern Music House, Savannah, GA.
The Leading Piano and Organ House of the South. Established 1850.

$1.00 Per Year.

60c. for 6 Months.

—FOR THE—

WEEKLY JOURNAL.

NINE COLUMN FOLIO—LARGE AMOUNT OF READING.

The Daily Journal.

$5.00 Per Year. : 50c. Per Month.

Circulates in every direction from New Berne, where there is a daily mail, and is a splendid medium for advertisers.

Liberal Advertising Rates.

We have just received a large lot of New and Handsome Books, which we club with both the Daily and Weekly Editions. Call and see them, and get one by paying one year in advance for the Daily. By paying $1.25 for the Weekly one year in advance will also entitle you to a book.

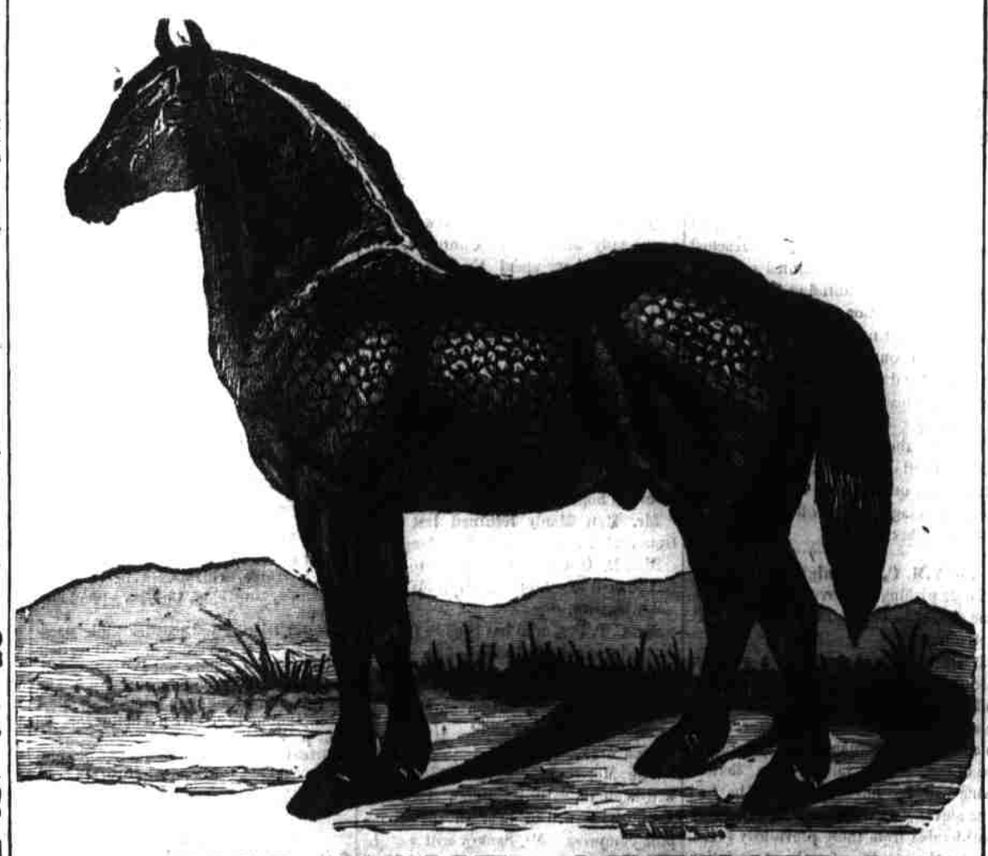

THEY HAVE ARRIVED!
M. HAHN & CO.
Have just received SIXTY HEAD of the finest kind of WESTERN HORSES and MULES adapted to all purposes.
We are now ready to supply the trade, and DEFY COMPETITION as to PRICE, QUALITY and GENERAL SATISFACTION.
Also, a Full and Complete Line of BUGGIES, HARNESS, ROAD CARTS, in fact anything pertaining to the Horse.
Livery a Specialty.
We have just made an addition to our already commodious stables, for the further accommodation of our patrons.
See us before buying elsewhere. M. HAHN & CO.