PUBLISHERS' ANNOUNCEMENT.

THE DAILY JOURNAL is published Daily except Monday at $5.00 per year; $2.50 for six months. Delivered to city subscribers at 50 cents per month.

THE WEEKLY JOURNAL is published every Thursday at $1.00 per annum.

Notices of Marriages or Deaths not to exceed ten lines will be inserted free. All advertisements matter will be charged 5 cts. per line.

Payment for transient advertisements must be made in advance. Regular advertisements will be collected promptly at the end of each month.

Communications containing news of sufficient public interest are solicited. No communication will be expected to be published that contains objectionable personalities, or with out the name of the author. Articles longer than a column must be paid for.

Any person feeling aggrieved at any anonymous communication can obtain the name of the author by application at this office and showing wherein the grievance exists.

THE JOURNAL,

G. S. PALMER, - - Proprietor.
G. H. HAYCOCK, - - Local Reporter.

Entered at the postoffice at New Berne N. C. as second-class matter.

PERPETUATE HER MEMORY.

The Virginia Dare Memoral Association, of North Carolina.

An association has been formed to establish an industrial school for girls in memory of Virginia Dare the first white child born on American soil. Mrs. R. S. Tucker of Raleigh is pesident and Mrs. Sallie S. Cotten of Falkland secretary. The following circular letter in reference to the organization, its object and its plans is being cut out.

The Columbian Era has evolved many works tending to the further progress and development of America, none of which seem to me more worthy of attention than the one set forth in this article. From it you will learn that the women of North Carolina have incorporated "The Virginia Dare Columbian Memorial Association," having in view the double purpose of emphasizing the English colonization of America, and of perpetuating the memory of Virginia Dare, the first native white American, by establishing in North Carolina a Memorial to her, of an active, benevolent character.

The notable events of the early history of North Carolina are of National importance, because they represent the connecting link between the discovery of America, soon to be the subject of a magnificent celebration, and the development of America as demonstrated by that celebration. Discovery has been given proper precedence, and colonization should rank as the next important event in the evolution of the United States, the nation thus celebrating its progress.

English colonization is first in importance because North America became an English speaking nation The pioneer Spaniards came to Florida seeking gold, the French came to New Foundland to fish, but the English came to North Carolina (then called Virginia) to make homes. There they laid the foundations of a new nation. Sir Walter Raleigh devoted his best years and his fortune to the colonization of the New World, but insurmountable obstacles delayed the success he deserved. The failure which makes subsequent success possible can't be ignored. The courage to brave failure, the resolution to overcome difficulties should receive appreciative recognition.

The women of North Carolina desire specially to emphasize the birth and baptism of Virginia Dare, the first white child born in America of English parents. The history of America presents no conflicting claim. No women came with the colonists to Jamestown, and Peregrine White, the famous "first-child" of the Plymouth Rock Colony, was a boy, and was born aboardship, while in Raleigh's Colony of 1587, Virginia Dare, the first white American, was born and baptized, on the soil of America.

All honor to Isabella, who pledged her jewels to secure the great discovery, but more honor to Eleanor Dare who braved with her husband, the dangers of the sea, shared with the colonists the terrors and privations of the primeval forest, and gave to the United States its first white woman, whose memory this Association proposes to perpetuate.

(To be continued to-morrow.)

For Over Fifty Years

MRS. WINSLOW'S SOOTHING SYRUP has been used for children teething. It soothes the child, softens the gums, allays all pain, cures wind colic, and is the best remedy for Diarrhœa. Twenty-five cents a bottle. Sold by all druggists throughout the world.

Children Cry for Pitcher's Castoria

His Personal Experience.

Hon. James W. Husted, while serving his sixth term as Speaker of the Assembly of the State of New York, writes:

State of New York, Assembly Chamber, Albany, Jan. 16, 1890.

I desire to once more to bear my testimony to the value of Allcock's Porous Plasters, I have used them for twenty-five years past, and can conscientiously commend them as the best external remedy that I have known. Years ago, when thrown from a carriage and seriously injured, I gave them a thorough trial. In a very short time the pain that I was suffering disappeared, and within a week I was entirely relieved. On another occasion, when suffering from a severe cough, which threatened pulmonary difficulties, which I was recommended to go Florida to relieve, I determined to test the plasters again. I applied them to my chest and between the shoulder blades, and in less than a fortnight was entirely cured. On still another occasion when suffering from an attack of rheumatism in the shoulder to such an extent that I could scarcely raise my arm, I again resorted to the plasters, and within a very few days the rheumatism entirely disappeared. I have them constantly by me, whether at home or abroad. My family as well as myself have found them to be a soverign remedy, both for external and internal troubles. I never had but one kidney difficulty in my life, and the application of the plasters cured me in a week. I desire, as I said before, to bear my testimony in a public way to their efficacy, and I know of no better way of doing it than by giving you my personal experience."

The apt use of symbols is the great art for ruling the operations of human brains.

The many cases of rheumatism cured by Chamberlain's Pain Balm during the past few months have given the people great confidence in its curative properties, and have shown that there is one preparation that can be depended upon for that painful and aggravating disease. Honaker Bros., Lorain, Ohio, say: "Mr. Moses Price, of this place, was troubled with rheumatism for a long time. Chamberlain's Pain Balsam has cured him. He says that the Balm has no equal." For sale by J. V. Jordan.

Inspiration is the supplementation of the original act which created the man.

Answer This Question.

Why do so many people we see around us seem to prefer to suffer and be made miserable by indigestion Constipation, Dizziness, Loss of Appetite, Coming up of the Food, Yellow Skin, when for 75c. we will sell them Shiloh's Vitalizer, guaranteed to cure them. Sold by New Berne Drug Co.

The concensus of the science in a central and superior whole is philosophy.

Some Foolish People

Allow a cough to run until it gets beyond the reach of medicine. They often say, "Oh, it will wear away," but in most cases it wears them away. Could they be induced to try the successful medicine called Kemp's Balsam, which is sold at a positive guarantee to cure, they would immediately see the excellent effect after taking the first dose. Price 50c. and $1 Trail size free. At all druggists.

mar22deod weow

The body may be clean but the soul alone can be pure.

Shiloh's Catarrh Remedy. A marvelous cure for Catarrh, Diphtheria, Canker mouth, and Headache. With each bottle there is an ingenious nasal Injector for the more successful treatment of these complaints without extra charge.

The fop finds his beautified vision in a looking-glass.

The Population of New Berne

Is about nine thousand, and we would say at least one-half are troubled with some affection on the Throat and Lungs, as those complaints are, according to statistics, more numerous than others. We would advise all our readers not to neglect the opportunity to call on their druggist and get a bottle of Kemp's Balsam for the Throat and Lungs. Trial size free. Large bottle 50c. and $1. Sold by all druggists.

He who cares not to return may go anywhere.

The need of a perfectly safe and always reliable remedy for the peculiar diseases of summer is universal. As a remedy for the household, office, on the farm, on shipboard and for travelers by land and sea, Winkelmann's Diarrhœa and Cholera Remedy has proved its inestimable worth in the prompt relief and cure of all disorders originating in the stomach and digestive system, such as Cholera, Cholera Morbus, Diarrhœa, Cramps etc. Serviceable under all conditions, always ready for use, and perfectly safe. Price 25c. at all druggists.

june4d&wly.

Prejudice is bias independent of the facts.

Elder S. S. Beaver, of McAllisterville, Juniatta Co., Pa., says his wife is subject to cramp in the stomach. Last summer she tried Chamberlain's Colic, Cholera and Diarrhœa Remedy for it, and was much pleased with the speedy relief it afforded. She has since used it whenever necessary and found that it never fails. For sale by J. V. Jordan.

The breath of prayer comes from the life of faith.

Six points, out of many, where Dr. Pierce'r Pleasant Pellets are better than other pills:

1. They're the smallest, and easiest to take—little sugar-coated granules that every child takes readily.
2. They're perfectly easy in their action—no griping, no disturbance,
3. Their effects lasts. There's no reaction afterward. They regulate or cleanse the system, according to size of dose.
4. They're the cheapest, for they're guaranteed to give satisfaction, or your money is returned. You pay only for the good you get.
5. Put up in glass—are always fresh
6. They cure Constipation, Indigestion, Bilious attacks, Sick or Bilious Headaches, and all derangements of the liver, stomach and bowels.

Shepards Barber Shop.

Low tariff tickets, 10 shaves and one hair cut for one $1.00 at

PROF. W. H. SHEPPARD'S, Hotel Albert Barber Shop.

DR. G. K. BAGBY, SURGEON DENTIST.

Office, Middle street, opposite Baptist church,

dec8dwtf NEWBERN, N. C.

DR. J. D. CLARK, DENTIST,

NEW BERNE, N. C.

Office on Craven street, between Pollock and Broad.

P. H. PELLETIER, ATTORNEY AT LAW.

Craven St., two doors South of Journal office.

Will practice in the Counties of Craven Carteret, Jones, Onslow and Pamlico.

United States Court at New Berne, and Supreme Court of the State.

S. R. STREET, General FIRE AND LIFE Insurance Agent, NEW BERNE, N. C.

MOSES T. BRYAN, Carpenter and Builder.

Small Jobs of Repairing solicited and satisfaction guaranteed.

May be found when wanted near the Ice Factory.

Refers to past character as a citizen and mechanic. jan12dtf

Say, neighbor, what's the trouble with you? Didn't you get the nomination?

No, but I got a pair of Cart Wheels that don't suit me, and now J. O. Whitty & Co. have just got in a supply of those Celebrated Tennessee Wheels. I am always doing just what I ought not. Take my advice and go at once to Whitty's and get a pair of the Tennessee Wheels—and you can smile if I can't

250,000 BRICK READY FOR SALE

Cheaper than any other Man can Furnish Them.

I've got em and want to sell 'em. Apply to

W. P. BURRUS, New Berne, or

M. PORTER, Riverdale.

jne7 dtf

NOTICE.

If you want the easiest Shave you ever had, and your hair cut in the very latest style, be sure and call on

PRINCE OF WALES

at the Gaston House Barber Shop.

Everybody says he is the best barber in the city, and he has no one employed except first class barbers.

T. H. RICHARDSON, Proprietor.

E. W. Smallwood. George Slover.

Smallwood & Slover,

DEALERS IN

STOVES, GENERAL Hardware AND HARNESS,

Sash, Doors Blinds,

PAINTS, OILS, VARNISH

Glass and Putty,

Lime, Plaster, Hair and Cement.

For information and free Handbook write to MUNN & CO., 361 BROADWAY, NEW YORK. Oldest bureau for securing patents in America. Every patent taken out by us is brought before the public by a notice given free of charge in the

Scientific American

Largest circulation of any scientific paper in the world. Splendidly illustrated. No intelligent man should be without it. Weekly, $3.00 a year; $1.50 six months. Address MUNN & CO., PUBLISHERS, 361 Broadway, New York City.

At Dunn's You Will Find

A LARGE STOCK, well selected bought low, and for sale at prices to suit the hard times. Call and be convinced.

To my stock of

GROCERIES

I call the housekeeper's attention.

It is complete in every branch, and a visit will satisfy you that all your wants can here be filled.

Special attention is called to my Fresh Roasted Coffees, the excellent quality of which is drawing custom every day.

I am also agent for Chase & Sanborne's Celebrated Roasted Coffees and Fine Teas.

BUTTER—The very finest only 35 cts per lb.

ARRIVING EACH WEEK

A fresh supply of Van Derveer & Holmes and Holmes & Coutt's excellent Cakes, Crackers, Wafers, Maccaroons, etc.

BY EVERY STEAMER

I am receiving Florida Oranges, Malaga Grapes, Bananas, Cranberries, Celery, Apples, Figs, Raisins, Nuts, Dates, Citron, Currants and Prunes.

IN STOCK

Shafer's Meats, Vermont Maple Syrup, French Peas, Jockey Club Sardines Macaroni, Fine Cream Cheese, Elam Cheese, French Vegetables in Glass, Asparagus, Hecker's Prepared Buckwheat, Lemons, Cling Peaches, Plum Pudding, Olives.

A call will be appreciated and satisfaction in variety and quality of stock and in prices is guaranteed.

My CONFECTIONERY department is complete. Prices and quality of stock I am sure will please you.

FARMERS

We Have a Full Stock OF Plows;

Cultivators, Harrows AND All Kinds of Agricultural Implements.

At Bottom Prices.

L. H. Cutler & Co.

ADOLPH COHN

DEALER IN

Pianos and Organs,

The Mehlin High Grade and Newby & Evans Pianos.

Crown, Queen and Needham Parlor Organs.

NEW BERNE, - - NC

CIRCULAR.

The old and reliable firm of Cohn & Weise was established in Newbern in 1852. The oldest house now in the city and the only surviving member of which is Adolph Cohn who has been engaged in the Music business for the past ten years and is now located on Middle St. I would be pleased to inform my friends, patrons and the public generally that I have secured the large and elegant brick building formerly occupied by John Patterson, deceased, where I have ample accommodations for properly conducting my large and increasing business, and will constantly keep on hand

Upright and Square Pianos

of the latest designs, lasting tone, superior workmanship and of leading manufacturers and the best material. Also a good supply of SHEET MUSIC.

And I will endeavor to make my business as popular as the old firm used to be, and one that will give satisfaction to my numerous patrons.

The proprietor, Adolph Cohn, would take this occasion of returning his thanks to those who have taken an interest in his welfare, and would respectfully solicit the continuance of the kindly feeling of his friends.

Respectfully, A. COHN

K. R. Jones

Wholesale and Retail Dealer in

General Merchandise.

Consignments of Cotton, Grain, and other Produce solicited.

Prompt attention guaranteed.

Cotton Bagging and Ties now in stock.

Lorillard and Gail & Axe Snuff sold at Manufacturer's Prices.

K. R. JONES,

9 14 dw New Berne N. C

PATENTS

Caveats, and Trade-Marks obtained, and all Patent business conducted for MODERATE FEES.

OUR OFFICE IS OPPOSITE U. S. PATENT OFFICE and we can secure patent in less time than those remote from Washington.

Send model, drawing or photo., with description. We advise, if patentable or not, free of charge. Our fee not due till patent is secured.

A PAMPHLET, "How to Obtain Patents," with cost of same in the U. S. and foreign countries sent free. Address,

C. A. SNOW & CO.

OPP. PATENT OFFICE, WASHINGTON, D. C.

E. C. PALMER. G. H. RIVENBURG. A. W. FROST.

ESTABLISHED 1869.

Palmer, Rivenburg & Co.

SUCCESSOR TO G. S. PALMER.

Wholesale Commission Merchants. Southern Fruits and Truck A Specialty.

Berries, Peaches, Grapes, Melons and Vegetables.

We employ no agents. 166 Reade St., N. Y.

KINCH

Relieves all soreness of the mucous membrane and cures GONORRHŒA and GLEET in 1 to 5 days. No other treatment necessary. Never causes stricture or leaves any injurious after effects. Price, $1. Sold by druggists.

BLOOD BALM CO., Pro's, Atlanta, Ga.

For sale by J. V. JORDAN, Druggist, New Berne, N. C.

TRY BIG IKE!

THE CLOTHIER.

BIG IKE

BIG THE CLOTHIER. — IKE
BIG This very bell IKE
BIG Rings out the knell IKE
BIG of prices high, now listen IKE
BIG well, Good people who in IKE
BIG New Berne dwell, To its ding IKE
BIG dong, both loud and long. My IKE
BIG country friends, hark to its song, IKE
BIG And trade with me in numbers strong! IKE
TRY BIG IKE—Come all, and TRY BIG IKE this Fall—TRY BIG IKE

He has one price for each and all.
Your notice to this fact I call.
He rings out old, he rings in new,
He rings out false, he rings in true,
And tries his best by all to do.
Come all, no time is to be lost,
He is selling Shoes, Hats, Clothes at cost.
All thick and strong, foes to Jack Frost.
He'll treat you right, do no man wrong.
Ding Dong! I call you all day long.
BIG BARGAINS at BIG IKE'S my song.
DING DONG! DING DONG! ALL COME ALONG.

TRY BIG IKE.

A PRETTY SURPRISE.

A beautifully illustrated and charmingly bound edition of Longfellow's "Evangeline," the most popular long poem ever published by an American author, and one of the most famous poems in the language, recently published, is a pretty surprise for book-lovers. It is in large type, numerous and excellent illustrations, very fine and heavy paper, gilt edges, remarkably handsome cloth binding, combining, in delicate colors, blue and white and silver and gold. No illustrated edition has ever before been published at less than $1.50, and that is about what you might "guess" the price of *this* to be, but it isn't—witness our offer below. Every home in the land ought to have a copy of this Evangeline, so charmingly beautiful, as a poem, as a collection of artistic illustrations, and as a product of the book-making art.

Our Offer. By special arrangements with the publisher we are able to offer this book to the subscribers to this paper as follows:

EVANGELINE and DAILY JOURNAL,	one year,	$5.50
" " " "	six months,	2.70
" " " "	three months,	1.50
" " WEEKLY JOURNAL,	one year,	1.25
" " " "	six months,	75

Under no circumstances does this proposition hold good except where payment is made in advance.

A SOLID MUSICAL SOUTH IN GRAND CHORUS.

Tune, Old Lennox. Hallelujah Metre.

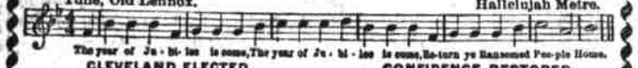

The year of Ju - bi - lee is come, The year of Ju - bi - lee is come, Re-turn ye Ransomed Peo-ple Home.

CLEVELAND ELECTED. CONFIDENCE RESTORED.
COTTON JUMPING UP. CORN CRIBS FULL.
FORCE BILL DEAD. PROSPERITY IN SIGHT.

PIANOS only $225. ORGANS only $27.

Celebrate this great Jubilee Year with the Piano or Organ so long wanted. Never a better time to buy. Prices never lower. Terms never easier. New styles. New prices. New terms.

SPECIAL JUBILEE HOLIDAY OFFER—PIANO LAMP FREE.

Free to Holiday Buyers. With every new Piano ordered before Jan. 15, '93, we give a splendid $15 Piano Lamp, complete. Send for circular. *Mention this paper.* Don't delay. Christmas most due.

LUDDEN & BATES, Southern Music House, Savannah, GA.

The Leading Piano and Organ House of the South. Established 1870.

$1.00 Per Year.

60c. for 6 Months.

—FOR THE—

WEEKLY JOURNAL.

NINE COLUMN FOLIO—LARGE AMOUNT OF READING.

The Daily Journal.

$5.00 Per Year. : 50c. Per Month.

Circulates in every direction from New Berne, where there is a daily mail, and is a splendid medium for advertisers.

Liberal Advertising Rates.

We have just received a large lot of New and Handsome Books, which we club with both the Daily and Weekly Editions. Call and see them, and get one by paying one year in advance for the Daily. By paying $1.25 for the Weekly one year in advance will also entitle you to a book.

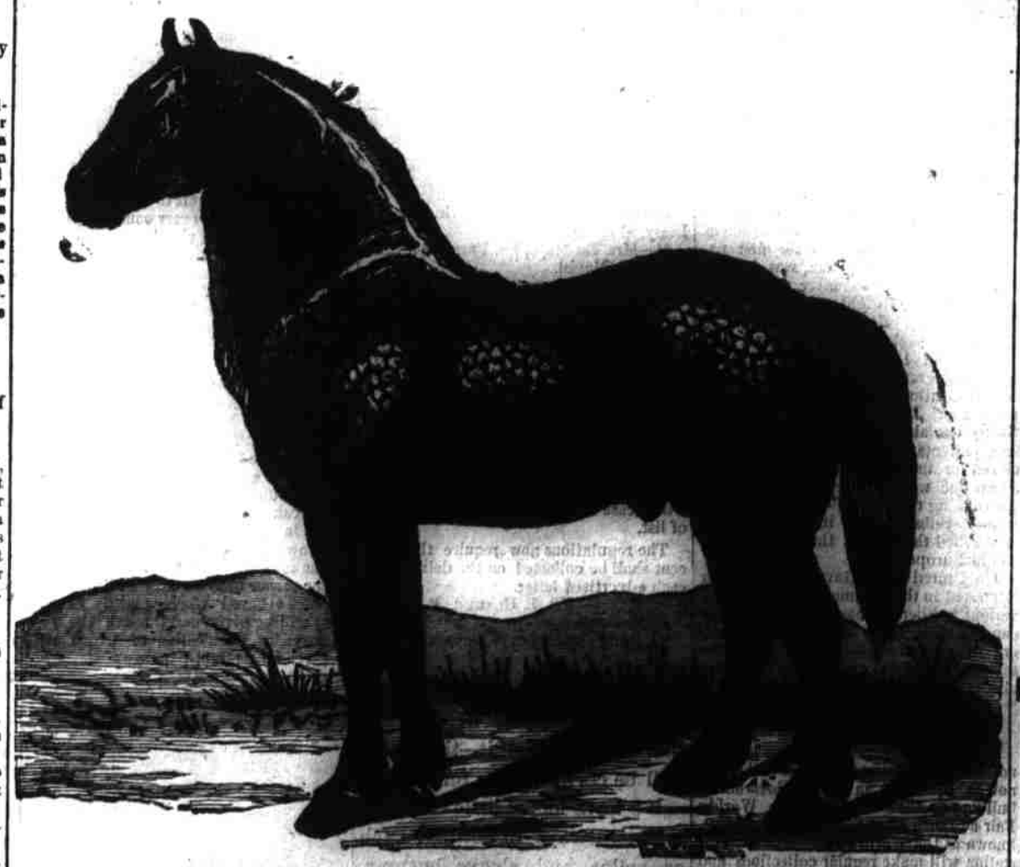

THEY HAVE ARRIVED!

M. HAHN & CO.

Have just received SIXTY HEAD of the finest kind of WESTERN HORSES and MULES adapted to all purposes.

We are now ready to supply the trade, and DEFY COMPETITION as to PRICE, QUALITY and GENERAL SATISFACTION.

Also, a Full and Complete Line of BUGGIES, HARNESS, ROAD CARTS, in fact anything pertaining to the Horse.

Livery a Specialty.

We have just made an addition to our already commodious stables, for the further accommodation of our patrons.

See us before buying elsewhere. M. HAHN & CO.