PUBLISHER'S ANNOUNCEMENT.

THE DAILY JOURNAL is published Daily except Sunday at $5.00 per year; $2.50 for six months. Delivered to city Subscribers at 50 cents per month.

THE WEEKLY JOURNAL is published every Thursday at $1.00 per year.

Payment for transient advertisements must be made in advance. Regular advertisements will be collected promptly at the end of each month.

Communications containing news of sufficient public interest are solicited. No communication must be expected to be published that contains objectionable personalities, or withholds the name of the author. Articles longer than half a column must be paid for.

Advertisements under head of Business Locals and Readers 10 cents per line for first insertion, 5 cents each subsequent insertion. Special rates for extended time.

Any person feeling aggrieved at any anonymous communication can obtain the name of the author by application at this office and showing wherein the grievance exists.

RULES ADOPTED BY THE NORTH CAROLINA PRESS ASSOCIATION.

The sum of not less than five cents per line will be charged for "cards of thanks, 'resolutions of respect' and obituary poetry," also for obituary notices other than those which the editor himself shall give as a matter of news.

Notices of church and society and all other entertainments from which revenue is to be derived will be charged for at the rate of 5 cents a line.

THE JOURNAL.

E. E. HARPER, - - - Proprietor.
C. T. HANCOCK, - - - Local Reporter.

Entered at the Post Office at New Berne, N. C., as second class matter.

THE SOUTH

We are not of those who glorify "*The New South*."

Whatever may be the present condition and future splendors of this heaven blessed clime, its past is no less glorious.

From the earliest period of their history to this hour the people of the South have held inviolate the cardinal virtues of our civilization, the honor of man, the purity of woman and the sanctity of religion.

Unlike other sections of the Union, the South has reverenced the Constitution and the Laws, relying on her own resources to carry her forward to the high position to which nature and nature's God have distined her. Asking no special privileges at the hands of the Federal Government, she has been content to be the architect of her own fortunes, while contributing most largely to the national revenues and shedding her blood most lavishly in the defense of the national honor.

It cannot be denied that for nearly half a century the legislation of the country has been averse to Southern progress and development, but despite oppressive tariffs and the imposition of internal revenue laws directed against her cherished industries, she has kept step with the progressive spirit of the age, and now rivals the North and the East in all the elements of national greatness and individual prosperity and happiness.

A late number of the Philadelphia Times, a paper of broad catholicity says:

"With the south exporting $12,000,000 of cotton manufactures and enlarging its facilities especially to supply the coarser fabrics, it begins to look as if New England's supremacy was doomed. Conditions of the late depression compelled close economy and the introduction of labor-saving appliances. Location, cheap freights and fuel imparted a new importance. The records show that Southern factories increased their consumption last year 18,000 bales while Northern spinners fell away to the extent of 265,000. The Southern mill with free raw material has an advantage New England factories never can gain, and whether it be the fine or course grades, the Southern product is rapidly assuming an importance and development that threatens seriously the ultra protection centres of the North."

But it is not alone in the manufacture of cotton fabrics that Northern supremacy is doomed.

It is equally true that in the production and evolution of iron and steel the South is gaining a proud preeminence.

We have no disposition to exult over other sections of the Union, but we rejoice in the advance of the South, and thrill with exultation at the prospect that stretches out before her.

Bucklen's Arnica Salve.

The best salve in the world for cuts, bruises, sores, ulcers, salt rheum, fever sores, tetter, chapped hands, chilblains, corns, and all skin eruptions, and positively cures piles, or no pay required. It is guaranteed to give perfect satisfaction or money refunded. Price 25 cents per box For sale by F. S. Duffy, New Berne, N. C. m16 12m.

We recommend Johnson's Magnetic Oil for rheumatism, neuralgia, sprains, bruises, lame back; it quickly relieves pain. 25 and 50 cts.

HIS LITTLE GAME.

Artemus Ward Puts Up a Practical Joke on the Tavern Keeper.

One of the Humorist's Experiences While "Tramping" Through Ohio—How He Obtained the Best Supper the Place Could Afford.

One day Brown told me in a burst of confidence of the hard luck he had experienced in "tramping" through Ohio with a "pard" and of the impudent hoax they had played on the people of a little town in the southern part of the state. I cannot recall the name of the place with sufficient certainty to give it here, but the story as told by Brown is fresh in mind. They had arrived at the one poor tavern hungry and penniless, but fairly respectable as to appearance. A brilliant idea occurred to one of them. Brown modestly said his "pard" was the originator of it, but it was suspiciously like his own genius for practical joking. Brown sat apart from the little group in the barroom, apparently absorbed in thought. His comrade mingled with the people, and by a casual remark conveyed the impression that the silent and thoughtful guest was "Fletcher Webster, son of the godlike Daniel Webster," returning from a political mission of some importance and not caring to have the fact generally known. The curiosity of the bystanders being aroused, the "fellow traveler of Fletcher Webster" was invited up to the bar and plied with drinks and questions, the result being attempts to make the acquaintance of the son of the "godlike." These advances were met with dignified courtesy and a respectful invitation to "take something" was graciously accepted. A supper of the best the house afforded was set out, and some of the leading men of the village who were at the tavern sat down with the guests. "Fletcher Webster" kept up the character with becoming gravity, though, as Brown said with a chuckle in narrating the story, some of the yarns he told were tougher than the landlord's beef. In the morning after an early breakfast they started, the landlord refusing to take anything for the accommodation of such distinguished guests, and they started none too soon. Before sleeping some of the villagers had been thinking over the travelers and their tales, and realized that they were the victims of a barefaced hoax. In the morning they went to the hotel to "have it out" with the jokers, but they had gone. The landlord was furious at the trick put on him, and headed a party, with whips and sticks, to either arrest the scamps for swindling, or take it out of their hides on the spot. The now frightened jokers hid until the posse had gone by and then changed their course across the country. The disclosure was the result of an unguarded remark, and when it was made I was solemnly pledged not to make any use of it during our newspaper sparrings. As Fletcher Webster was twenty years older than Brown the impudence of the hoax was great.—J. H. A. Bone, in Cleveland Plaindealer.

THE SMALLEST NEWSBOY.

An Incident That Occurred On an Uptown Trolley Car.

I saw him one night as I was going down street on a trolley car. The car was full of people, tired and glad to get home, when just as we passed one of the big dry goods stores, there came into the car the littlest newsboy I have ever seen. He was not a baby, but he was not bigger than some babies I have seen. He had a lot of evening papers under his arm, and his ragged shoes hardly served to keep his toes warm. His cheeks were red, and he looked into the car in such a queer, surprised way that I felt he did not know what to do. Maybe he had to sell papers to help his poor mother. His dirty little coat told me he was poor, and, as he did not offer his papers, I reached out for one, and put some money in his hand, and it went into his pocket. He did not offer to give back any change, in fact he did not seem to know how to sell papers at all. Then a lady next to me gave him five cents, but would not take a paper, then a gentleman bought one, then another, until when the poor, puzzled little chap went to get off the car, and a policeman lifted him down, everybody in the car had an evening paper. What was his name? I don't know. He never said a word while he was in the car, only just bashfully walked along in the car and people took his papers and gave him the money. I called him "Ducky."—N. Y. Advertiser.

Wholesale Market Country Produce

Cotton, 6½ to 6¾.
Live stall fed cattle, 5 1-2a6, grass fed, 4a5c dressed beef 4a5.
Beeswax, 20.
Corn, 52½c.
Chickens spring, 25a40c pair,
Ducks, Eng. 40a50c.; Muscovy 50a60c.
Eggs, 11 @ 12½
Field peas, black, claybank and speckled 50 a 60—black-eye 75c.
Peese, 75c.a80c.
Hides—Dry flint, 3c.; dry salt 3c green 1½c, deer-hides 20c.
Peanuts, 45a55cts.
Wool 8 to 10c.
Pork, fresh, 5a6c.
Potatoes, Yams 50a60c; Haman 30ca40.
Lambs $1a$2
Old Sheep, $2a$3.
Oats, 48.
Grown chickens, 45a50.

Ladies, if you want a pure delicate soap for the complection, druggist will always recommend Johnson's Oriental Medicinal Toilet Soap.

Cure for Headache.

As a remedy for all forms of Headache Electric Bitters has proved to be the very best. It effects a permanent cure and the most dreaded habitual sick headaches yield to its influence. We urge all who are afflicted a procure to bottle, and give his remedy a fair trial. In cases of habitual constipation Electric Bitters cures by giving the needed tone to the bowels, and few cases long resist the use of this medicine. Try it once. Large bottles only Fifty cens at F. S. Duffy's Drug Store. 2.

For every overworked brain you can find one thousand brains not worked at all.

For Over Fifty Years

MRS. WINSLOW'S SOOTHING SYRUP has been used for children teething. It soothes the child, softens the gums, allays all pain, cures wind colic, and is the best remedy for Diarrhœa. Twenty-five cents a bottle. Sold by all druggists throughout the world.
(an9d&w1y

GET THE BEST.

The new.

STANDARD DICTIONARY.

Published by the Funk and Wagnalls Co., New York.

The most expensive work ever produced on the American Continent, costing the round sum of One Million Dollars.

The splendid result of years of labor of Two Hundred and Forty-seven eminent literary men, each a specialist in his department.

Comprises all the words, old and new, now in the English language, (300,000.)

Contains 175,000 MORE WORDS than Websters International, and 75,000 more than the Century, at a very small advance on the price of the former, and at about one fourth the price of the latter.

In two volumes of about 1,100 pages each, in FULL RUSSIA BINDING, with Dennisons patent REFERENCE INDEX, a very perfect sample of the book-makers art at $17.00, payable in six easy payments.

Represented by EDWARD BULL.

Receivers Sale of Water - Works.

Pursuant to the power conferred upon us by an order made by the Superior court of Craven county in an action where in C. Dellafield and others are plaintiffs and the Lewis Mercer Construction Company and others are defendants, which action is now pending in said court; WE WILL SELL AT PUBLIC AUCTION at the Court House door in the city of New Berne, on Monday the 4th day of June at the hour of 12 o'clock M., for cash, to the highest bidder, all the property owned by the city of New Berne Water Company, described as follows:—That certain tract or parcel of land adjoining the City of New Berne on the west containing about two acres, and being the same which was purchased by the city of of New Berne Water Company from Jno. F. Zebley, by deed recorded in the office of the Register of Doeds of Craven county, in book —— pages ——, and the same whereon is situate the power house, stand pipe, and wells of the said Co.; also the stand pipe power house, engines, boilers, pumps and all other machinery and fixtures of every description now on said land; also all the pipes, mains, hydrants, valves, and all other property of the said City of New Berne, the same consisting of about 7 miles of pipes and mains, seventy five fire hydrants, and all the necessary gates and valves for the operation of the said water works system; the said property being now a completed water works system, for the city of New Berne, as provided by the contract made by the City of New Berne, with the Lewis Mercer Construction Company, on the 7th day of February 1893; also all the franchises, rights, powers and privileges, granted to the said Lewis Mercer Construction Company, by the City of New Berne by the terms of said contract, which said contract has been assigned to the City of New Berne Water Company; including an easement in the streets of the said city of New Berne, for the purpose of using and operating the water works system and a contract with the said City of New Berne, for the purpose of using and operating the water works system and a contract with the said City of New Berne, for 75 hydrants, at the price of fifty dollars per year each, for the term of 30 years; also all the tools, and all other property of every kind owned by the city of New Berne Water Company, in the said city of New Berne; and all property of every kind, attached in the action above referred to.

T. A. GREEN,
WM. DUNN,
May 3d, 1894. Recievers.

Commissioner's Sale of Real Estate.

Pursuant to a judgment rendered at February Term, 1894 of Craven Superior Court in an action entitled Elizabeth Black vs. C. Kennedy Hamilton et als., the undersigned Commissioner will sell by public auction at the Court House Door in Craven County, N.C. on the 28th day of May, 1894, between the hours of 12 o'clock M. and 2 o'clock, P. M. to the highest bidder for cash, the following described real estate, to wit: Situated in the City of New Berne, in the County and State aforesaid) beginning at the corner of Johnson and Hancock Streets, running South 48 feet on Hancock Street, then East 133 feet with the line of St. Johns Lodge, then North 48 feet to Johnson Street, then with said Johnson Street to the beginning; being parts of lots No. 326 & 325 according to the plan of the City of New Berne. This April 29th 1894.

H. L. Gibbs,
Commissioner.

Apr. 28 30 d

COMMISSIONER'S SALE.

Pursuant to a decree and order, of the Superior Court, of Craven County in a certain proceedings for sale for partition, entitled Joseph L. Hahn, vs Hannah A. Matthews and John Matthews, I will sell at the Court house door in the city of New Berne, to the highest bidder for cash, on Monday the 14th day of May 1894, at the hour of 12 o'clock M. the following described lot, as set out and described in the petition filed in said proceedings, bounded and described as follows:

Lying and being situate in the City of New Berne, State of North Carolina, beginning at the Northwest corner of lot number 369 on the South side of Queen street, and running thence southwestwardly to the Northwest corner of lot number 374, thence eastwardly to the southwest corner of said lot number 369 thence northward y to the beginning on Queen street.

This 9th day of April, 1894.
OWEN H. GUION, Commissioner.

DID you know that all kinds of repair work could be done at Halls Bros. Gun Smith Shops. Reasonable prices and satisfaction guaranteed.

All Organized.

We take very great pleasure in stating that Maj. H. H. Rogers, State Agt., for THE UNITED BANKING AND BUILDING CO., of Richmond, Va., has organized this strong board here.

OFFICERS:

K. R. JONES, President.
JAS. W. BIDDLE, Vice Pres.
H. M. GROVES, Sec'y. & Tres.
WM. W. CLARK. Atty.

BOARD OF DIRECTORS:

WM. DUNN, CHAS. REIZENSTEIN
N. H. STREET, MATT MANLY,
F. DUFFY, BEN HAHN,
JAS. B. DUFFY.

APPRAISERS:—N. H. Street, Jas. W. Biddle, F. Duffy.

Loans granted promptly. all 3m

BRICK!

Good Hard Brick,

We are prepared to fill all orders up to 100 thousand per week.

W. P. BURRUS

NOTICE.

STATE OF NORTH CAROLINA, Craven county, } Superior Court, Spring Term '94.
Etta Johnson vs Primus Johnson, } Action for Divorce.

To Primus Johnson, take notice that you are required to appear at the Fall Term 1894, of the Superior court in and for the said county, to be held at the court house in the city of New Berne on the 12th Monday after the first Monday in September 1894, and plead, answer or demur to the complaint on file in this office of the Clerk of said court.

This 26th day of April, 1894.
W. M. WATSON, Clk. Superior Court.
George H. White, Atty. for Plaintiff.

MUSIC — MUSIC.

CUT THIS OUT

and with 10 cents send to us, and we will forward you THIRTY TWO PAGES—sheet music six—the prettiest Vocal and Instrumental Music published, printed in elegant style, with two large and four smaller pictures of the leeding actresses of the day in each folio. Adress, MUSICAL ECHO, 1441 Broadway, N. Y. a12tf

LE BRUN'S G&G CURE

This remedy is the seal of the Urinary Organs of men or poisonous medicinally. When taken as a PREVENTIVE by either sex, it is impossible to contract any venereal disease. Cured in the case of those already Unfortunately Afflicted with Gonorrhœa and Gleet, we guarantee a cure. Price $1 a vial, postage paid, $1 per box, or 6 boxes and $5.

F. S. DUFFY, Druggist and Sole Agent.

GEO. HENDERSON

(Successor to Roberts & Henderson,)

General Insurance Agent.

Representing Insurance Company of North America of Philadelphia

Home Insurance Company of New York.

Hartford Fire Insurance Company of Hartford.

Queen Insurance Company of England.

North Carolina Home Insurance Company of Raleigh.

Greenwich Insurance Company, of Brooklyn.

Phœnix Insurance Company, of Brooklyn.

United Underwriters Insurance Company, of Atlanta.

Boston Marine Insurance Company, of Boston.

REMOVAL.

S. R. STREET,

GENERAL INSURANCE

AND REAL ESTATE AGENT.

Has moved to the Stevenson Building opposite the Cotton Exchange where he will be glad to see all those who wish Life or Fire Insurance, or to buy, sell, or lease real estate.

Commissioner's Sale of Valuable Land.

Pursuant to a Judgment of Foreclosure of Mortgages and an Order of Sale of the Superior Coort of Craven County, North Carolina, in the civil action entitled Green, Foy & Co. vs. W. J. H. Caviner, et als, as Commissioner duty appointed and authorized by the said judgment and order of sales, I will sell to the highest bidder at the Court House door of Craven County, in the city of New Berne, N. C., on the 28th day of May, 1894, (being Monday and the first day of Spring term of Craven County Superior Court) at 12 o'clock, noon, or as soon thereafter as the Court shall take a recess, all the following described land:

Lying and being in Craven County, North Carolina, on Clubfoot's Creek, and bounded on the North by Clubfoot's Creek, on the East by Adam's Creek road, on the South by the New Berne road, on the West by the lands of the late Rufus W. Bell, containing one hundred and fifty acres, more or less, being the same tract of land formly owned by Stephen L. Caviner, and well known as the Caviner tract of land. Terms of sale cash.

This April 18th, 1894.
C. R. THOMAS, Commissioner.

LADIES DO YOU KNOW

DR. FELIX LE BRUN'S

STEEL AND PENNYROYAL PILLS

are the original and only FRENCH, safe and reliable cure on the market. Price $1.00; sent by mail. Genuine sold only by

F. S. DUFFY, Druggist and Sole Agent.

PAINTING, PLASTERING AND PAPERING.

Having permanently located in New Berne, I offer my services to the public in the line of Painting, Plasticoing and all kinds of Paper Hanging.

Good work and reasonable prices guaranteed. Give me a trial and I will endeavor to suit you.

Address, or Call, at Residence No. 78, corner Metcalf and New Streets. C. C. KING.

all tf.

Wm. H. OLIVER,

Life, Fire, Marine, Accident, Fidelity, Steam Boiler

Insurance,

NEWBERN, N. C.

A Number of Time-Tried and Fire-Tested Companies Represented.

Over $125,000,000 assets represented.

NOTORARY PUBLIC.

Commissioner of Deeds for New York, Connecticut and Pensylvania.

Agent National Board Marine Underwriters.

PROFESSIONAL.

DR. E. H. GOLDBERG
SUGEO-ORAL DENTIST.

Office Henry Building.
Middle street, between Broad and Pollock North Episcopal church yard.

Teeth Extracted Absolutely without pain by a new and harmless application of

TONTINE.

MOST DELICATE CAN USE IT.

All branches of the profession done at shortest notice.

Satisfaction Guaranteed

CLAUDE M. BENTON, M. D

Physician AND Surgeon,

Office: No. 137 Middle Street,

In Bangert Building, New Berne N. C.
Can be seen at any hour at night in office.

DR. G. K. BAGBY,
SURGEON DENTIST

Office, Middle street, opposite Baptist church.
1e08dwtf NEWBERN, N. C.

DR. J. D. CLARK,

DENTIST,

NEW BERNE, N. C.

Office on Craven street, between Pollock and Broad

J H. BENTON, M.D., D.D.S.

Practice limited to Operative and Mechanical Dentistry and Dental Surgery. Teeth extracted without pain by the use of Nitro Oxide Gas.

Everything in the line of Dentistry done in the best style. Satisfaction guaranteed. Office, corner of Middle street and Federal Alley, opposite Baptist Church.

P. H. PELLETIER,

ATTORNEY AT LAW

Pollock street, First room above Farmer's & Merchant's Bank.

Will practice in the Counties of Craven, Carteret, Jones, Onslow and Pamlico.
United States Court at New Berne, and Supreme Court of the State

WM. E. CLARKE,

Office, 72 South Front street opposite Gaston House.

ATTORNEY AT LAW

AND

Real Estate Agent.

New Berne, N. C.

Connections.—New York Boston and Canada.

Timber lands.
Farm lands,
Truck lands,
Town lots.

Do you want to buy? WRITE.
Do you want to sell? WRITE.

SPECIAL.

1500 Acres, Trent Road, 6 miles of city Timber and Truck land.

WE TELL YOU

Nothing new when we state that it pays to engage in a permanent, most healthy and pleasant business, that returns a profit for every day's work. Such is the business we offer the working class. We teach them how to make money rapidly, and guarantee every one who follows our instructions faithfully the making of $300.00 a month.

Every one who takes hold now and works will surely and speedily increase their earnings; there can be no question about it; others now at work are doing it, and you, reader, can do the same. This is the best paying business that you have ever had the chance to secure. You will make a grave mistake if you fail to give it a trial at once. If you grasp the situation, and act quickly, you will directly find yourself in a most prosperous business, at which you can surely make and save large sums of money. The results of only a few hours' work will often equal a week's wages. Whether you are old or young, man or woman, it makes no difference,—do as we tell you, and success will meet you at the very start. Neither experience or capital necessary. Those who work for us are rewarded. Why not write to-day for full particulars, free? E. C. ALLEN & CO., Box No. 420, Augusta, Me

M. HAHN & CO.,

HAS JUST RETURNED FROM THE WEST WITH

50--HEAD OF HORSES AND MULES--50

RANGING FROM 4 TO 7 YEARS OLD,

And Weighing From 850 to 1450 lbs. Each.

Some extra fine Drivers in Horses—also adapted to all purposes. Exceptionally fine Draft Horses and Mules.

A full and complete line of Buggies and Harness always on hand.

We will hold on Tuesday and Wednesday,

AN AUCTION SALE

To be sold without Reserve to the highest bidder. Don't fail to come.

M. HAHN & CO.

Blue Front Stables, Middle Street, New Berne, N. C.

W. L. DOUGLAS $3 SHOE GENUINE WELT.

The Best Shoes for the Least Money.

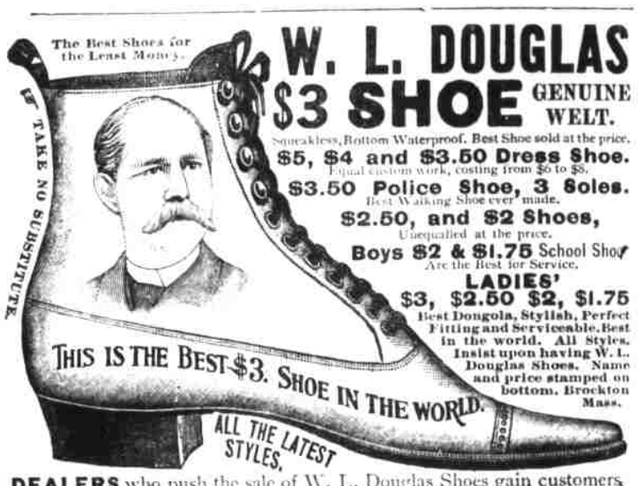

Squeakless, Bottom Waterproof. Best Shoe sold at the price.

$5, $4 and $3.50 Dress Shoe. Equal custom work, costing from $6 to $8.

$3.50 Police Shoe, 3 Soles. Best Walking Shoe ever made.

$2.50, and $2 Shoes, Unequalled at the price.

Boys $2 & $1.75 School Shoe Are the Best for Service.

LADIES' $3, $2.50 $2, $1.75 Best Dongola, Stylish, Perfect Fitting and Serviceable. Best in the world. All Styles. Insist upon having W. L. Douglas Shoes. Name and price stamped on bottom. Brockton Mass.

DEALERS who push the sale of W. L. Douglas Shoes gain customers, which helps to increase the sales on their full line of goods. They can afford to sell at a less profit, and we believe you can save money by buying all your footwear of the dealer advertised below. Catalogue free upon application.

For Sale by J. J. BAXTER, Agt., New Berne N. C.

BANKS

J. A. BRYAN, Pres. THOS. DANIELS, Vice Pr.
G. H. ROBERTS, Cashier

The National Bank,

OF NEW BERNE, N. C.

INCORPORATED 1865.

Capital - - $100,000
Surplus profits, - 98,168

DIRECTORS.

JAS. A. BRYAN, THOS. DANIELS,
CHAS. S. BLIZAN, J. H. HACKBURN,
JNO. DUNN, L. HARVEY,
G. H. ROBERTS, E. K. BISHOP.

THOS. A. GREEN, Pres. C. E. FOY, Cashier.
WM. DUNN, Vice-Pres. H. M. GROVES, Teller

CITIZENS' BANK

OF NEW BERN, N. C.

DO A GENERAL BANKING BUSINESS

The Accounts of Banks, Bankers, Corporations, Farmers, Merchants and others received on favorable terms. Prompt and careful attention given to the interest of our customers.

BOARD OF DIRECTORS

Ferdinand Ulrich, E. H. Meadows,
L. A. Meadows, Chas. Duffy, Jr.
Samuel W. Ipock, James Redmond,
Chas. H. Fowler, Chas. Reisenstein
William Dunn, Mayer Hahn,
E. W. Smallwood, Thos. A. Green,
Geo. N. Ives, C. E. Foy,
C. C. Green.

THE

Farmers & Merchants Bank

Began business May 1891

Capital Stock, paid in,	$75,000.00
Surplus, - - -	5,000.00
Undivided Profits, - -	3,500.00
Dividends paid, -	10,500.00

OFFICERS

L. H. CUTLER.	President.
N. S. CHADWICK,	Vice Pres.
T. W. DEWEY,	Cashier.
A. H. POWELL,	Teller.
F. F. MATTHEWS	Collector.

With well established connections this Bank is prepared to offer all accommodations consistent with conservative banking.

Prompt and careful attention given to collections.

We will be pleased to correspond with those who may contemplate making changes or opening new accounts

THE Fruit-Growers Journal

is a recognized authority in Practical Fruit-Growing, Market Gardening and every branch of the business connected with the fruit and vegetable industry. Its columns contain articles from the best informed *practical* fruit-growers in this country.

It is a six column, eight-page all around fruit-growers and family journal. It is published semi-monthly at Cobden, Illinois, the fruit-growing centre of the West, at 50 cents per year.

Send for free sample copy. ft

Wanted! Names!

—FOR—

100,000 Subscribers

TO THE

WEEKLY REGISTER.

Published at Wheeling, W. Virginia.

The Farmer's Friend.

A Home Companion.

The Best Story Paper.

Has already the largest Circulation of any Newspaper in the two Virginias, Eastern Ohio, or Western Pensylvania.

The Great Twelve-Page Weekly.

Its woman's and Children's columns are of unusual domestic interest. Its Special Features cost more money than is paid by ANY TEN other papers in the same territory.

Its news columns cover the world. Bill Nye writes for it; Dr. Talmage preaches for it; Wallace P. Reed and Rudyard Kipling, Richard Malcom Johnston, Ella Wheeler Wilcox, Julian Hawthorne, K. R. Wilson, Rider Haggard, Olive Harper, Nym Crinkle, and the best literary genius of the world contribute to its columns.

It is a magazine! And every issue an educator.

Only $1 00 a year! Agents wanted in every locality. Money for agents in working for it. Send for sample copies. Send six names giving the addresses of yourself and five neighbors who want free copies. Write for agents terms. Clubs of six for five dollars.

Address, The Register, Wheeling, W. Va

$40.00 PER WEEK FOR WILLING WORKERS

of either sex, any age, in any part of the country, at the employment which we furnish. You need not be away from home over night. You can give your whole time to the work, or only your spare moments. As capital is not required you run no risk. We supply you with all that is needed. It will cost you nothing to try the business. Any one can do the work. Beginners make money from the start. Failure is unknown with our workers. Every hour you labor you can easily make a dollar. No one who is willing to work fails to make money every day that can be made in three days at any ordinary employment. Send for free book containing the fullest information.

H. HALLETT & CO.,
Box 420,
PORTLAND, MAINE.