PUBLISHER'S ANNOUNCEMENT.

THE DAILY JOURNAL is published Daily except Sunday at $5.00 per year, $2.50 for six months. Delivered to city subscribers at 50 cents per month.

THE WEEKLY JOURNAL is published every Thursday at $1.00 per year.

Payment for transient advertisements must be made in advance. Regular advertisements will be collected promptly at the end of each month.

Communications containing news of sufficient public interest are solicited. No communication must be expected to be published that contains objectionable personalities or withholds the name of the author. Articles longer than half a column must be paid for.

Advertisements under head of Business locals and Readers 10 cents per line for first insertion, 5 cents each subsequent insertion. Special rates for extended time.

Any person feeling aggrieved at any anonymous communication can obtain the name of the author by application at this office and showing wherein the grievance exists.

RULES ADOPTED BY THE NORTH CAROLINA PRESS ASSOCIATION.

The sum of not less than five cents per line will be charged for "cards of thanks, resolutions of respect" and obituary poetry; also for obituary notices other than those which the editor himself shall give as a matter of news.

Notices of church and society entertainments from which revenue is to be derived will be charged for at the rate of 5 cents a line.

THE JOURNAL.

E. E. HARPER, - - - Proprietor.
C. T. HANCOCK, - - - Local Reporter.

Entered at the Post Office at New Berne, N. C., as second-class matter.

OUR SENATORS.

The question has been asked why Senator Ransom, with all his oratorial gifts and wide experience, has not spoken on the tariff.

His campaign speeches are matchless, and his tribute to Vance in the Senate is one of the gems of the English language.

Senator Ransom does not believe in long-drawn-out debates in the Senate.

It is very rare that any good is accomplished by speeches in Congress.

Senators and Representatives are not converted or even influenced by arguments made in the Senate Chamber or on the floor of the House. Indeed Congressional speeches are usually addressed to far off constituences.

Senater Ransom believes, or is reported as believing, that no good can be accomplished by a continuation of the tariff debate, but, on the contrary, he regards it of the utmost importance that the measure be passed at the earliest possible moment.

Senator Jarvis has spoken, and, to the very general satisfaction of the people he represents.

There was no impropriety in his occupying a little of the time of the Senate. He is a new member, fresh from the people, and it was right for him to give expression to his honest convictions. There is no need for Ransom to speak.

He is serving his state and his people faithfully, and will be ready in due time to give an account of his stewardship.

We beleive that the honor of North Carolina is safe in the hands of her Senators, and we shall feel that State loses much when either of them retires from the place he fills so well.

We may differ from one or both of them on some questions of national policy, but in the grand average they loom up in magnificent proportions.

Jedge Waxem's Proverbs.

"In God we trust" is the only safe trust a statesman kin hav anything to do with.

When a statesman whost gits started rong he seams to forget the way back.

Vercher is its own reward, but sum congressmen don't seam to keer much about claimin the reward.

The tariff is a good deel uv a pig in a poke.

Ef thar wus a penalty on law makin as thar is on law brakin it might be better fer the country.

Liberty is sweet but it ain't with shuger.

Fredom uv speach oughtent to mean anarky uv languidge.

One drop uv corrupshun will spile a bucketful uv pollitioks.

This great and gloryus republick uv ourn haint got no use far partisan pollitioks after a campane is over.

Oh, What a Cough.

Will you heed the warning. The signal perhaps of the sure approach of that more terrible disease Consumption. Ask yourselves if you can afford for the sake of saving 50c., to run the risk and do nothing for it. We know from experience that Shiloh's Cure will Cure your cough. It never fails. This explains why more than a Million Bottles were sold the past year. It relieves croups and whooping cough at once. Mothers, do not be without it. For lame back, side or chest use Shiloh's Porous plaster. Sold by New Berne Drug Co.

W. P. Draper, Druggist, Springfield, Mass., writes: "Japanese Pile Cure has cured lady 7 years afflicted; could not walk half a mile in the last three years; now walks any distance."

A REMARKABLE BILL.

What it Costs to Bury a Congressman—Over Three Thousand Dollars as Shown From the Records.

EDITOR JOURNAL:—I hold in my hand a remarkable book, of the 48th congress, 1st session, House of Representatives, Mis. Doc. No. [illegible] Report of expenditures by the Clerk of the House of Representatives. By Edward McPherson, Clerk of the House of Representatives from June 30th 1882, to June 30th 1883 to Hon. J. G. Carlisle speaker of the House of Representatives, on page 22, is the burial of Hon. J. W. Shackelford.

Laying out body,	[illegible]
Embalming,	[illegible]
Caskett,	[illegible]
Silver plate and engraving	[illegible]
Oak traveling case	[illegible]
Cuffs, and burial [illegible] socks,	[illegible]
Bumbazine door [illegible],	[illegible]
5 Towels $3.75, shoes $2.50	[illegible]
Barber's fee $5.00, 1 Doz. fine white gloves $9.00	[illegible]
5 silk sashes,	[illegible]
Bolt white Ribbon $2.00	
6 carriages $30.00, Hearse $12.00	11.50
Rubber cover for Caskett,	9.00
Watchman at night at House	10.00
Attendance to Richmond N. C.	[illegible]
For meals at Weldon N. C.	[illegible]
Hotel bill at Goldsboro	[illegible]
Hotel bill at Kinston	[illegible]
Expenses [illegible]	[illegible]
Lunch at [illegible]	[illegible]
[illegible]	[illegible]
[illegible]	[illegible]
Forty Doz. White kids	[illegible]
S. J. Doz. black kids	[illegible]
Notary fee	[illegible]
Expenses paid for providing accommodations for funeral escort Joseph Lasiter.	5.00
Midland N. C. Railroad company	[illegible]
J. W. Lamb	[illegible]
To others as per statement Washington to Goldsboro N. C. and return of Committee.	[illegible]
Rent of house No. 517 East capital streets,	[illegible]
Services of special car from Washington to Goldsboro N. C. and return. $180.00 Rebate while car idle at Goldsboro 2 days, $7[illegible]	[illegible]
For lunch furnished the congressional committee accompanying the remains of the late Hon. J. W. Shackelford.	[illegible]
	[illegible]
[illegible] drew for his unexpired term [illegible]	[illegible]
	[illegible]

[illegible] and political [illegible] [illegible] extravagant waste of public money.

Modern Jerusalem.

[illegible]

[illegible] by benevolent [illegible] missions [illegible] Jaffa Gate, and the trade is generally increasing, especially that in Jerusalem [illegible] work (in which [illegible]) industry), [illegible] The export of [illegible] is a company of [illegible] by Arabs of the neighborhood of Gaza, where it grows well.

An interesting enterprise which has recently been commenced is the collection of the bitumen which rises to the surface and floats about on the Dead Sea. Two strong boats were taken by rail from Jaffa to Jerusalem, and thence on carts to the Jordan, whence they were floated down the river to the Dead Sea, and they are now engaged in picking up the bitumen which is in much request in Europe.

The consul thinks it would be advantageous to trade with the inland districts if a steam launch and several lighters were placed on the Dead Sea to ferry across the [illegible], which is a country rich in cereals, fruit, and cattle. At present it is conveyed by caravans round the [illegible] of the Dead Sea [illegible] a journey of from [illegible].

[illegible] Moab, [illegible] Ottoman [illegible] establish[illegible] [illegible] Jerusalem [illegible].

Bucklen's Arnica Salve.

The best salve in the world for cuts, bruises, sores, ulcers, salt rheum, fever sores, tetter, chapped hands, chilblains, corns, and all skin eruptions, and positively cures piles, or no pay required. It is guaranteed to give perfect satisfaction, or money refunded. Price 25 cents per box. For sale by [illegible] New Berne, N. C.

A [illegible] Broadway frequently [illegible] as many as 25,000 [illegible].

The Handsomest Lady in New Berne [illegible] other day that [illegible] for the Throat [illegible] remedy, as it [illegible] when other [illegible] whatever. [illegible] you of its [illegible] and $1

The [illegible] clerks in the [illegible] New York [illegible] are deaf [illegible].

The Handsomest Woman in New Berne

[illegible] and others are invited to call on any druggist and get free a trial bottle of Kemp's Balsam for the Throat and Lungs, a remedy that is selling entirely upon its merits and is guaranteed to relieve and cure all Chronic and Acute Coughs, Asthma, Bronchitis, and Consumption. Large bottles 50 cts. and $1. mar22 deod weow

PRICE 50 CENTS PER BOTTLE.
BOOK OF VALUABLE INFORMATION FREE.
FOR SALE BY DRUGGISTS.

GET THE BEST.

The new

STANDARD DICTIONARY.

[illegible] Funk and Wagnalls Co., N. Y.

The most expensive work ever produced on the American Continent, costing the round sum of One Million Dollars.

The splendid result of years of labor of Two Hundred and Forty-seven eminent [illegible], each a specialist in his department.

Comprises all the words, old and new, now in the English language. (300,000.)

Contains 175,000 more words than Webster's International, and 75,000 more than the Century, at a very small advance on the price of the former, and at about one-fourth the price of the latter.

In two volumes of about 1,100 pages [illegible] RUSSIA BINDING, with Denison's patent REFERENCE INDEX, a very perfect sample of the book-makers [illegible] $17.00, payable in six easy payments.

Represented by EDWARD BELL.

HOTELS.

VIRGINIA DARE Hotel,

Beaufort, N. C.,

Dr. W. P. Robinson, Prop.

Fronts the Sound and the Ocean beyond. Cool Breezes almost without intermission. Suited alike to Pleasure-seekers or Commercial Travelers.

The house is thoroughly renovated, well furnished and carpeted throughout.

mr3dtf

NEW BERNE HOUSE,

Morehead City, N. C.,

J. H. MANN, Prop.

Pleasant Location—New Management—Good Accommodations —Attentive Servants— Terms Reasonable.

Bathing Houses Free.

MOUNT MITCHELL HOTEL,

Black Mountain, N.C.

Unsurpassed Scenery, Water, Air, and Fare.

Terms Reasonable.

Opens May 1st, 1894.

W. D. SPRAGUE, Prop.

Railroad, Telegraph and Post Offices near the door. m15tf

CURES OTHERS

Mrs. HARRY TAPPAN, of Reynolds, Neb., writes: "For about two years I was a constant sufferer from diseases peculiar to my sex. I had to be carried from my bed, bad horrible dreams, sinking sensations, was very nervous and had little or no appetite. In short, my whole body was racked with pain. I had frequent attacks of hysteria, and was completely discouraged for I found no medicine did me any good. At last I determined to try Dr. Pierce's Favorite Prescription. I had taken but two bottles before I felt so much better! I took eleven bottles. To-day, I am well. I have never felt the least trace of my old complaint in the last six years. We use the 'Golden Medical Discovery' whenever we need a blood-purifier. With its use, eruptions of all kinds vanish and the skin is rendered clear and soft, almost as an infants." Sold everywhere.

MRS. TAPPAN.

WHY NOT YOU?

LE BRUN'S [illegible] G & [illegible] PREVENTIVE [illegible] CURE [illegible]

F. S. DUFFY, Druggist and Sole Agent.

All Organized.

We take very great pleasure in stating that Maj. H. H. Rogers, State Agt. for THE UNITED BANKING AND BUILDING CO., of Richmond, Va., has organized this strong board here.

OFFICERS:

K. R. JONES, President,
JAS. W. BIDDLE, Vice Pres.
H. M. GROVES, Sec'y. & Tres.
WM. W. CLARK, Atty.

BOARD OF DIRECTORS:

WM. DUNN, CHAS. REIZENSTEIN,
N. H. STREET, MATT MANLY,
F. DUFFY, BEN HAHN,
JAS. B. DUFFY.

APPRAISERS:—N. H. Street, Jas. W. Biddle, F. Duffy.

Loans granted promptly.

Wool, CANVAS Cloths

—AND—

STORM SERGES.

—H-o-H—

Ladies Dresses of these materials will be very fashionable for Mountain or Sea-shore this summer.

We are offering a line of

Black, Navy, Dark Tan and Green,

36 to 54 inches wide, from 40c to $1.00 per yard

Samples Promptly Mailed.

W. H. & R. S. TUCKER, & CO.
RALEIGH, N. C.

JUST RECEIVED

A Car Load of

Western Flour

Direct from the Mills.

A CAR LOAD OF

New Orleans Molasses, right off the farm in Louisiana, from first hands.

Also a full stock of other Groceries and farmers supplies, for sale cheap. Call and see me, it will pay you.

K. R. JONES.

THE RICHMOND DISPATCH

Daily	Per Annum,	$6.00.
Sunday,	" "	1.50.
Weekly,	" "	1.00.

Papers reach New Berne on day of Publication, and contain latest North Carolina News, together with Telegraphic Reports of the World.

Subscriptions received by

A. HATCHETT,
New Berne, N. C.

For Sale

A HOUSE & LOT on Queen Street, adjoining the Station of the A. & N. C. R. R. Co. Apply to

M. Manly.

GEO. HENDERSON

(Successor to Roberts & Henderson,)

General Insurance Agent.

Representing Insurance Company of North America of Philadelphia
Home Insurance Company of New York.
Hartford Fire Insurance Company of Hartford.
Queen Insurance Company of England.
North Carolina Home Insurance Company of Raleigh.
Greenwich Insurance Company, of Brooklyn.
Phœnix Insurance Company, of Brooklyn.
United Underwriters Insurance Company, of Atlanta.
Boston Marine Insurance Company, of Boston.

REMOVAL.

S. R. STREET,

GENERAL INSURANCE AND REAL ESTATE AGENT.

Has moved to the Stevenson Building opposite the Cotton Exchange where he will be glad to see all those who wish Life or Fire Insurance, or to buy, sell, or lease real estate.

LADIES [illegible]

DR. FELIX LE BRUN'S

STEEL AND PENNYROYAL PILLS

are the original and only FRENCH, safe and reliable cure on the market. Price $1.00; sent by mail. Genuine sold only by

F. S. DUFFY, Druggist and Sole Agent.

THE WORLD AND THE STATE FOR $1.25.

We will send the NEW YORK WEEKLY WORLD and WEEKLY STATE one year each for $1.25 or the WEEKLY STATE two years for $1. Address: The State, Richmond, Va.

Wm. H. OLIVER

Life, Fire, Marine, Accident, Fidelity, Steam Boiler

Insurance,

NEWBERN, N. C.

A Number of Time-Tried and Fire-Tested Companies Represented.

Over $125,000,000 assets represented.

NOTORARY PUBLIC.

Commissioner of Deeds for New York, Connecticut and Pensylvania.

Agent National Board Marine Underwriters.

PROFESSIONAL.

DR. E. H. GOLDBERG

SURGEO-ORAL DENTIST.

Office Henry Building.

Middle street, between Broad and Pollock, North Episcopal church yard,

New Berne, N. C.

BRANCH OFFICE

Jacksonville, Onslow County N C.

DR. G. K. BAGBY,

SURGEON DENTIST.

Office, Middle street, opposite Baptist church,

Jeo8dwtf NEWBERN, N. C.

DR. J. D. CLARK,

DENTIST,

NEW BERNE, N. C.

Office on Craven street, between Pollock and Broad

J H BENTON, M.D., D.D.S.

Practice limited to Operative and Mechanical Dentistry and Dental Surgery. Teeth extracted without pain by the use of Nitro Oxide Gas.

Everything in the line of Dentistry done in the best style. Satisfaction guaranteed. Office, corner of Middle street and Federal Alley, opposite Baptist Church.

P. H. PELLETIER,

ATTORNEY AT LAW.

Pollock street, First room above Farmer's & Merchant's Bank.

Will practice in the Counties of Craven, Carteret, Jones, Onslow and Pamlico. United States Court at New Berne, and Supreme Court of the State.

WM. E. CLARKE,

Office, 72 South Front street opposite Gaston House.

ATTORNEY AT LAW AND Real Estate Agent,

New Berne, N. C.

Connections.—New York Boston and Canada.

Timber lands.
Farm lands.
Truck lands,
Town lots.

Do you want to buy? WRITE.

Do you want to sell? WRITE.

SPECIAL.

1500 Acres, Trent Road, 6 miles of city. Timber and Truck land.

TWO IRON SAFES,

One weighing 1,000 pounds,
" " 600 "

Just from the Factory, but have fallen into my hands and will be sold at a GREAT SACRIFICE.

Remember, when you are in want of anything in the BANKRUPT Line BIG IKE is the place to get it.

You can always save money by looking over the GREAT AMERICAN BANKRUPT DEALER'S STOCK.

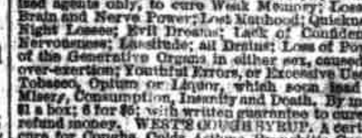

Dr. E. C. West's Nerve and Brain Treatment is sold under positive written guarantee, by authorized agents only, to cure Weak Memory; Loss of Brain and Nerve Power; Lost Manhood; Quickness; Night Losses; Evil Dreams; Lack of Confidence; Nervousness; Lassitude; all Drains; Loss of Power of the Generative Organs in either sex, caused by over-exertion; Youthful Errors, or Excessive Use of Tobacco, Opium or Liquor, which soon lead to Misery, Consumption, Insanity and Death. By mail, $1 a box; 6 for $5; with written guarantee to cure or refund money. WEST'S COUGH SYRUP. A certain cure for Coughs, Colds, Asthma, Bronchitis, Croup, Whooping Cough, Sore Throat. Pleasant to take. Small size discontinued; old, 50c. size, now 25c.; old $1 size, now 50c. GUARANTEES issued only by

F. S. DUFFY, Druggist and Sole Agent.

M. HAHN & CO.,

HAS JUST RETURNED FROM THE WEST WITH

50—HEAD OF HORSES AND MULES—50

RANGING FROM 4 TO 7 YEARS OLD,

And Weighing From 850 to 1450 lbs. Each.

Some extra fine Drivers in Horses, also adapted to all purposes. Exceptionally fine Draft Horses and Mules.

A full and complete line of Buggies and Harness always on hand.

We will hold on Tuesday and Wednesday,

AN AUCTION SALE

To be sold without Reserve to the highest bidder. Don't fail to come.

M. HAHN & CO.

Blue Front Stables, Middle Street, New Berne, N. C.

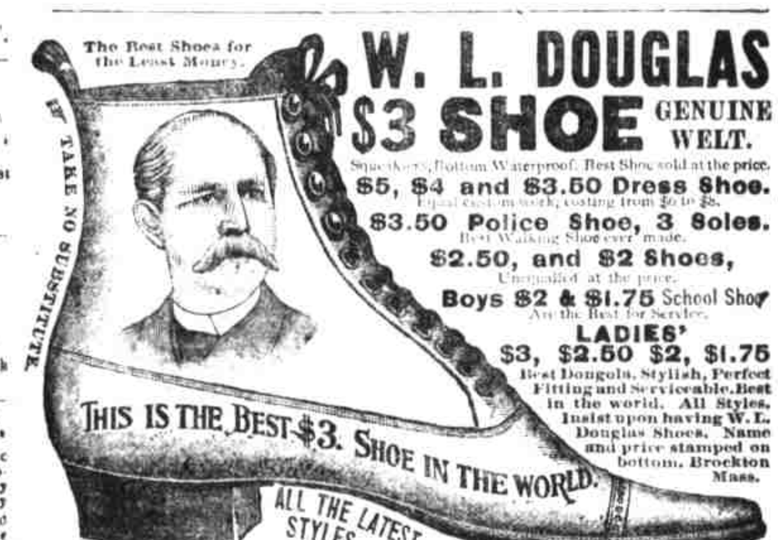

DEALERS who push the sale of W. L. Douglas Shoes gain customers, which helps to increase the sales on their full line of goods. They can afford to sell at a less profit, and we believe you can save money by buying all your footwear of the dealer advertised below. Catalogue free upon application.

For Sale by J. J. BAXTER, Agt. New Berne N. C.

BANKS

THE

Farmers & Merchants Bank

Began business May, 1891.

Capital Stock, paid in,	$75,000.00
Surplus,	5,000.00
Undivided Profits,	3,500.00
Dividends paid,	[illegible]

OFFICERS:

L. H. CUTLER,	President.
W. S. CHADWICK,	Vice Pres.
T. W. DEWEY,	Cashier.
A. H. POWELL,	Teller.
F. F. MATTHEWS,	Collector.

With well established connections this Bank is prepared to offer all accommodations consistent with conservative banking.

Prompt and careful attention given to collections.

We will be pleased to correspond with those who may contemplate making changes or opening new accounts.

J. A. BRYAN, Pres. THOS. DANIELS, Vice Pres. G. H. ROBERTS, Cashier

The National Bank,

OF NEW BERNE, N. C

INCORPORATED 1865.

Capital,	$100,000
Surplus Profits,	98,168

DIRECTORS

JAS. A. BRYAN,	THOS. DANIELS,
CHAS. S. BRYAN,	J. H. HACKBURN,
JNO. DUNN,	L. HARVEY,
G. H. ROBERTS,	E. K. BISHOP.

THOS. A. GREEN, Pres. C. E. FOY, Cashier.
WM. DUNN, Vice Pres. H. M. GROVES, Teller

CITIZENS' BANK OF NEW BERN, N. C.

DO A GENERAL BANKING BUSINESS.

The Accounts of Banks, Bankers, Corporations, Farmers, Merchants and others received on favorable terms. Prompt and careful attention given to the interest of our customers.

BOARD OF DIRECTORS.

Ferdinand Ulrich,	E. H. Meadows,
J. A. Meadows,	Chas. Duffy, Jr.
Samuel W. Ipock,	James Redmond,
Chas. H. Fowler,	Chas. Reizenstein
William Dunn,	Mayer Hahn,
E. W. Smallwood,	Thos. A. Green,
Geo. N. Ives	C. E. Foy.
C. C. Green.	

THE Fruit-Growers Journal

is a recognized authority in Practical Fruit-Growing, Market Gardening and every branch of the business connected with the fruit and vegetable industry. Its columns contain articles from the best informed practical fruit-growers in this country.

It is a six column, eight-page all around fruit-growers and family journal. It is published semi-monthly at Cobden, Illinois, the fruit-growing centre of the West, at 50 cents per year.

Send for free sample copy. ft

A Valuable Town Lot and Silverware For Sale.

Pursuant to a judgment of the Superior Court of Craven county, I will sell at public auction for cash at the court house, in New Berne N. C., on Monday, July 2nd 1894, at 12 o'clock M., the brick house and lot on East Front street, in the city of New Berne, recently occupied by Miss Elizabeth Justice known as lot No. 7. Also the following silverware: 1 tea pot, 1 sugar dish, 1 milk pot, one old milk pot, 1 ladle, 8 table spoons, 12 desert spoons, 1 sugar tongs, 1 cream ladle, 5 tea-spoons, 4 old teaspoons, and 1 salt spoon. CHAS. C. CLARK,

May 29, 1894. Commissoner.

VITAL TO MANHOOD.

DR. E. C. WEST'S NERVE AND BRAIN TREATMENT, a specific for Hysteria, Dizziness, Fits, Neuralgia, Headache, Nervous Prostration caused by alcohol or tobacco, Wakefulness, Mental Depression, Softening of Brain, causing insanity, misery, decay, death, Premature Old Age, Barrenness, Loss of Power in either sex, Impotency, Leucorrhœa and all Female Weaknesses, Involuntary Losses, Spermatorrhœa caused by over-exertion of brain, Self-abuse, over-Indulgence. A month's treatment, $1, 6 for $5, by mail. With each order for 6 boxes, with $5 will send written guarantee to refund if not cured. Guarantees issued by agent. WEST'S LIVER PILLS cures Sick Headache, Biliousness, Liver Complaint, Sour Stomach, Dyspepsia and Constipation. GUARANTEES issued only by

F. S. DUFFY, Druggist and Sole Agent.

MUSIC — MUSIC.

CUT THIS OUT

and with 10 cents send to us, and we will forward you THIRTY-TWO PAGES—sheet music six—the prettiest Vocal and Instrumental Music published, printed in elegant style, with two large and four smaller pictures of the leading actresses of the day in each folio. Adress, MUSICAL ECHO, 1441 Broadway, N. Y. a12tf

THE WEEKLY COURIER-JOURNAL

Is a ten-page eight column Democratic Newspaper. It contains the best of everything going. HENRY WATTERSON is the Editor.

Price $1.00 a Year.

The Weekly Courier-Journal makes very liberal terms to agents and gives free premiums for clubs. Sample-copies of the paper and four-page Premium Supplement sent free to any address. Write to COURIER-JOURNAL CO., Louisville, Ky.

—THE—

New Berne Weekly Journal And the COURIER JOURNAL will be sent one year to any address for $1.75. Address,

JOURNAL, New Berne, N. C