DEB's PROPOSITION

Rejected By the Managers—the Strike Will Be continued

CHICAGO, July 12.—The general managers refused to entertain the proposition from Debs to day, in which he offered to declare the strike off, provided they would re-instate their former employes. This action of the strike leaders was taken, they claim, not because of impending defeat, but in order that they should be in harmony with the suggestion President Cleveland made in announcing that he would appoint a commission of arbitration.

The refusal of the general managers to even consider the proposition which would necessitate the dismissal of all men engaged to fill the strikers' places and would place them again in the power of the organization which had paralyzed their lines for days, was a decided set back to the union.

Every American Railroad Union, Knights of Labor and Federation of Labor leader spoken to at headquarters to-day declared that the refusal of the railway managers to restore the strikers to their positions, except those convicted of crime, would be the signal for the waging of a relentless war on the corporations, compared with which the present strike would be tame.

A DOSE OF COLD LEAD.

Strikers Attack Regulars Who Return Their Fire With Fatal Effect.

SACRAMENTO, Cal., July 13.—A bloody battle occurred at 11 o'clock this morning between strikers and regulars.

As the train reached I street, a number of strikers, who were concealed on the roof of a big building in the vicinity of the city jail, opened fire on the engine. The regulars returned the fire and two strikers were killed and six others were wounded. None of the soldiers were injured.

United States Marshal Baldwin rode through the lower portion of the city with 30 cavalrymen late this afternoon, and proclaimed martial law. He ordered all people to disperse and return to their homes under penalty of punishment by law.

Position of the Federation or Labor.

The following extract from the New York Tribune gives the views of Mr. Gompers, president of this labor organization and explains his delay (announced in Monday night's press dispatches) in taking position in the crisis:

Samuel Gompers, president of the American Federation of Labor, has already declared that the strikers had the moral support of his organization. Whether the Federation proposed to extend any other kind of support, Mr. Gompers declined to say. It appeared that he was feeling his way in a delicate position and perferred to test the sentiment of his followers before taking any decided action. He returned from Philadelphia yesterday morning, whither he had gone to try to settle a local strike. He was not especially communicative, although courteous and approachable, as always. When asked about the prospect of a sympathetic strike in this city, he said:

I should prefer not to ventnre my reputation as a prophet. These things are all problematical. New things are happening every day to change the situation. I have been asked," he continued, "to go to Chicago and take part in the conference of labor leaders there regarding the situation, and I had other important engagements that made it absolutely impossible. One of these was the meeting last night at Philadelphia, which I attended."

Mr. Gompers declined to say by whom he was asked to attend the Chicago conference. He said that he was decidedly in sympathy with the strike, and if the American Federation of Labor could be of any assistance in bringing it to a successful termination it would undoubtedly lend its aid.

Mr. Gompers estimated the number of union men employed by Eastern railroads at fully 90 per cent. of the whole Although organized in brotherhoods, in which the engineers, fireman, switchmen, conductors and brakeman and telegraphers were all separate, he thought they were all in sympathy with the strike would undoubtedly go out if called upon.

At Clarendon hall, which is the headquarters of the Central Labor union, an animated group of union leaders discussed the strike yesterday. They declared that organized labor in New York was decidedly in sympathy with the strikers. J. Bausch president of the Building Trades conference, said that if a general strike were ordered the labor organizations in New York would stand by their brothers in the West.

A New York doctor has put over his door an illuminated sign, "In all cases that I do not cure I guarantee to pay half the funeral expense."

A Philadelphian has invented a four-winged flying machine.

PRENDERGAST HANGED.

Expecting a Reprieve to the Last Moment—He Meets His Fate with Nerve.

CHICAGO, July 13.—A crime against the State was expiated on the gallows of the Cook county jail this morning. Nearly nine months have elapsed since the bullet of an assassin deprived Chicago of her Chief Executive, the State of one of her most illustrious citizens, and the country at-large of a statesman and a patriot.

To-day the crime was avenged Patrick Eugene Prendergast suffered an ignominious death at the hands of the hangman. The execution was devoid of incident, for the assassin went to his death like an ox going to the shambles.

Up to the last moment hope of interposition from some source or another did not desert him, although he was fully cognizant of the fact that all efforts in both State and Federal courts, and in the Executive chamber had been exhausted. When it came to the end he nerved himself for a supreme effort and paid the penalty of his crime without a whimper and without a word.

Convention Dates.

The State Democratic convention meets in Raleigh on August 8th.

Seventh congressional, Salisbury, August 1.

Eighth judicial, Salisbury, August 2,

Ninth congressional, Asheville, August 15.

Fourth congressional, Raleigh, August 15.

Sixth judicial, Morhead City, July 25.

Eighth congressional, Wilkesboro July 25.

Fifth judicial, Durham, August 7th.

Fourth judicial, Smithfield July 18.

Third congressional, Dunn, July 19.

Twelth judicial, Dillsboro July 26.

Tenth judicial, Lenoir, August 2.

Eighth Senatorial District New Berne Monday July the 23.

Sixth Congressional, Lumberton, August 25.

First Judicial, Plymouth, August 2.

Fifth Judicial, Durham, August 7.

Sixth Judicial, Morehead City, July 25.

Eleventh Judicial, Shelby, August 1.

Twelfth Judicial, Dillsboro, July 26.

Judge Waxem's Proverbs.

It's a skeerce politishan that keeps all his promises.

Ef the Amerikin eagle wazn't a mity tuff burd the politikle partys wood pull him in two.

Tain't the most moral man that gits the most votes.

Some constituents expect a congressman to drink it.

Wimmin in politicks is like flowers in a pig pen.

Politikle reform always wants to reform sumpthin else.

Offis holdin' is contagus.

Honesty is the best policy ef you can git thar on it.

A PROCLAMATION BY THE GOVERNOR.

$100.00 Reward.

STATE OF NORTH CAROLINA
Executive Department

Whereas, official information has been received at this Department that Ed. S. Hart, late of the county of Craven, stands charged with House Burning. And Whereas, it appears that the said Ed. S. Hart has fled the State, or so conceals himself that the ordinary process of law cannot be served upon him:

Now, Therefore, I, Elias Carr, Governor of the State of North Carolina, by virtue of authority in me vested by law, do issue this my Proclamation, offering a reward of One Hundred dollars for the apprehension and delivery of the said Ed. S. Hart to the Sheriff of Craven County, at the Court House in New Berne and I do enjoin all officers of the State and all good citizens to assist in bringing said criminal to justice.

Done at our city of Raleigh, the 9th day of July, in the year of our Lord one thousand eight hundred and ninety-four and in the one hundred and nineteenth year of our American Independence.

By the Governor, ELIAS CARR.
S. F. Telfair,
Private Secretary.

DESCRIPTION.

Said Ed. S. Hart is a small, slender, straight man with a light complexion, brown beard and brown eyes. He is about 40 years of age and about 5¾ feet in height. He walks erect, except that he rocks a little from side to side. In his movements he is quick and nervous.

Wake Forest College.

WAKE FOREST, N. C.

A Christian College embracing ten Academic Schools and the professional School of Law. A select Library of 1,100 volumes. A large and well furnished Reading Room. Thoroughly equipped Gymnasium and Laboratories. Literary Societies unsurpassed in the South. No secret Fraternities allowed among the students. Free tuition for ministers and the sons of ministers. Loans for the needy. Board from six to ten dollars per month. A complete system of water works with ample bathing facilities. Summer Law School opens July 2nd. Next session begins September 5th.

For further information address

REV. C. E. TAYLOR,
President.

d&w 2w

Dyspepsia and Liver Complaint.

Is it not worth the small price of 75c., to free yourself of every symptom of these distressing complaints, if you think so call at our store and get a bottle of Shiloh's Vitalizer, every bottle has a printed guarantee on it, sen accordingly and if it does you no good it will cost you nothing. Sold by New Berne Drug Co.

Royal Baking Powder

Absolutely Pure

A cream of tartar baking powder Highest of all in leavening strength.—LATEST UNITED STATES GOVERNMENT FOOD REPORT.
ROYAL BAKING POWDER CO., 106 Wall St., N. Y.

The Great Chicago Strike and Blood Shed.

The country is in a fearful condition, hundred thousands of men becoming frantic over the labor situation in the West. Trains blocked by strikes and cannot be moved. Steam Boats sailing with half freight, people suffering in some parts of the country on account of uncomatable transportation. With such state of affairs the country is in a fearful condition, especially the Northern and Western States.

Wars, strikes, and bloodshed, are not the proper way to adjudicate matters, there must be some compromise between the manufacturers the money kings and the laboring man At the present prices the manufacturer North cannot increase wages and compete with the manufacturer in the South, hence the cut in wages. In the near future seven eights of the manufacturing in the United States will be done in the South. Legislation alone can settle this matter. Emigration must be prohibited for a few years, and prevent the scumbs from all parts of the earth from settling among us.

But why need the South be troubled? This is no fight of ours, it is a question that we are not interested in. There has been no day in the annals of history that the South has been more prosperous than the present day. While our smoke houses and corn-cribs are amply filled, and the crops bid fair to be the best we have had for years, then why should we strike?

The strike made by the Great American Bankrupt Dealer is sufficient for the demands of the South. Then in the name of peace and common sense, why don't everybody strike for BIG IKE, who has bought the fifteen thousand dollar stock of Men's and Boys' Clothing and Gents' Furnishing Goods of Frank W. Thornton, at such great sacrifice. Merchants and farmers of Fayetteville, Wilmington and surrounding country, why not stike while the iron is hot and lay in your supply for the coming year at Seventy-five cents on the dollar of New York cost? The hard, solid cash accounts for the above strike, and the great bargains accounts for the great rush every day, and people are daily convinced that all our advertisements are true.

We respectfully call your attention to our immense stock of Young men' Youths' and Boys Clothing. Please see us.

Cheap Rates to District Conference.

The White Oak District Conference of the M E Church, South, will be held at Tabernacle church, White Oak station, on W N & N Railroad, commencigh July 18th and lasting until July 21st.

For this occasion the W N & N Railroad will sell round trip tickets from New Berne to White Oak and return for $1.25.

Tickets on sale from the 18th to 21st inclusive and good to return until July 22d 1894

J. W. MARTENIS,
Traffic Manager.

td.

DO YOU DRINK?

Though your collar may wilt away and your spirit droop as low as the sea level, there still remains for you, in this hot, sultry, sizzling, baking weather, a joy and pleasure that King Bumbo with his trillions of shekels could never enjoy: one of those delightful, delicious drinks dispensed by Frank Matthews at the Soda Water Counter of Gaskill's Pharmacy. This establishment has introduced the popular drinks of the season, and is able to introduce others. Among the beverages most called for are:

PEACH CREAM —Gaskill's Pharmacy
5c. A delicious drink made of Pure Milk, Peach Pulp and Cracked Ice.

CHERRY PEPSIN. —Gaskill's Pharmacy
5c. A bright, sparkling drink embracing the rare medicinal properties of Pepsin and the sweetness peculiar to the Cherry.

SHERBERTS —Gaskill's Pharmacy
5c. Pine Apple, Strawberry and Rasberry; delicious and daintry, and in every case most satisfactory to the customer who wants to get cool.

ORANGE PHOSPHATES —Gaskill's Phar'cy
5c. Enervating and exceptionally cooling, besides being of value to the nervous system and digestive organs; possessing a rich dainty flavor and relish.

COCA COLA —Gaskill's Pharmacy
5c. A revivifying beverage well and favorably known by all light drinking inebriates; produces wakefulness and high spirits, though it rarely intoxicates.

FRANK MATTHEWS —Gaskill's Pharmacy
5c. A charming little dispenser of all the splendid drinks at Gaskill's Pharmacy, and who delights in any trouble that brings pleasure to the customer.

—o—GASKILL'S PHARMACY—o—

SEASONABLE HELPS
—FOR—
Household Use.

Refrigerators,
Ice Cream Freezers,
Water Coolers,
Wire Cloth,
Window Screens
And Doors.
—AT—
L. H CUTLER & CO'S.

Administrator's Notice.

Having qualified as administrator of Jno. W. Etheridge, deceased, late of Craven county, N C., this is to notify all persons having claims against the estate of said deceased to exhibit them to the undersigned on or before the 1st day of June 1895, or this notice will be plead in bar of recovery. All persons indebted to said estate will please make immediate payment.

W. B. BOYD,
Administrator.

This May 31st, 1894.

I'M GOING TO
NUNN & McSORLEY'S

FOR A REFRESHING DRINK OF
Pineaple Sherbet, Ice Cream, Soda, Shaved Ice's, Coca Cola, and Soda Water on Draught.
I'll also get one of their Excellent Cigars.

Norfolk College FOR YOUNG LADIES.
Largest and best equipped College in Eastern Virginia.
350 STUDENTS. 23 TEACHERS.
Healthful Sea Breeze. Near Old Point Comfort. Beautiful Home, $90,000 Buildings. Steam Heat, Gas, etc.
Music, Art, Elocution, Stenography. Highest Course of Study in the State. Expenses very low. Send for Catalogue.
Pupils wishing to pay own expenses, write
J. A. I. CASSEDY, B. S., Principal,
jl7 2m Norfolk, Va.

Trade Remember
-:-ME-:-
I have reduced the prices on Lorillard Snuff.
SEE ME.
F. ULRICH,
Wholesale Grocer.

J. E. LATHAM
{ No. 3 CRAVEN ST. }
DEALER IN
Lime, Cement, Terra Cotta Pipe for drain and Sewers —all sizes in stock. Also fittings.
Be sure to buy a barrel of
ALUM LIME
For Sanitary Purposes' finest you ever saw.
☞Prices Guaranted.

"PREPARE TO KEEP COOL."

J.C.Whitty
Has Just Received a Supply of
SHEPARD'S
Lightning Ice Cream Freezers
White Mountain
Ice Cream Freezers.
ARTIC Ice Cream Freezers.
Prices Lower
THAN EVER.
No. 23, 25 & 27
Craven Street.
NEW BERNE, N. C.

DON'T FORGET
Boraxine
AND
LEWIS' SHOES
For Sale by J. F. TAYLOR.

Here are some of the Good Things of life you can find there:
1st. Coal Oil, Johnny Soap—the best all-round soap in the world.
2nd. Boraxine, the woman's friend. It cleans bleaches and makes washing easy.
SAMPLES FREE, TRY IT.
3d. Sapo'ia always reliable.
4th. A new stock of J.B. Lewis & Co's shoes, the best ever brought to this market for the money—see them.
5th. For a tonic, try Hires Root Beer, Bavarian, Blenzi, Pilner and Portner's Imported Ginger Ale, Brown's Stout and Basses Ale, always on hand.
6th. For Medical uses try Old Thomson, O. F. C. Manhattan XXXX Monogram and Maryland AAAA Ryes, Pure mountain Corn and Brandies of various kinds.
Yours Anxious to Please,
JAS. F. TAYLOR.
18, 20 & 22 Middle street.

N. Arpin
Boot & Shoe-Maker,
151 South Front St., Near foot of Metcalf St.
Continued Patronage of old friends, and new custom solicited.
Prompt execution of all orders.
Repair work given special attention.

MUNSON'S No. 67
Rheumatism Remedy
cures rheumatism, sciatica, sharp, shooting pains, aching pains in any part of the body. Two sizes, 25c. and 50c. A complete list of Munson's Homœopathic Remedies, each one of which is from the formula of a distinguished Homœopathic physician, together with their Medical publication, "THE FAMILY DOCTOR," will be presented to you free by applying to any of our authorized agents. No matter what disappointment you have met with in the past, Munson's Remedies will cure you. CAUTION: Note the name Munson is spelled with the letter "S."
MUNSON'S HOMŒOPATHIC MEDICINE CO.,
1320 Arch Street, Philadelphia, Pa.
Apply to F. S. DUFFY, Druggist, New Berne, N. C. m8 3m

NOW Is the TIME!
To make room for Fall Stock, soon to begin arriving, I will give special bargains, on the goods now on hand.
COME AT ONCE.
J. J. BAXTER.

E. S. STREET.

Has Just Received
A CAR LOAD OF
WESTERN HORSES
AND
MULES
And Defies Competition as to Prices.

J. A. JONES
SALE, LIVERY
AND
BOARDING STABLES.

Fine Carriages, Buggies and Teams and Teams for hire at reasonable rates.
Best attention to boarding horses.
Horses and Mules on sale for cash or negotiable paper.
South Front Street, New Berne, N. C.
Opposite Gaston House.

Mason's Fruit
-J-A-R-S-
I have on hand a large lot of Mason's Fruit Jars that I bought early while they were cheap. Parties needing Fruit Jars and Sugar will do well to see me before buying elsewhere.
☞I also have a nice lot of STRAWBERRIES in TO-DAY. Call early and get some for the last time this season.
Respectfully,
J. R. Parker, Jr.
NO. 77 BROAD ST.

THE ADVENT TERM
Of the Fifty-third Annual Session
—OF—
ST. MARY'S SCHOOL,
Raleigh, N. C.
—BEGINS—
SEPT. 20TH, 1894.
Address the Rector,
REV. B. SMEDES, A. M.

FOR RENT.
A DWELLING HOUSE of Seven rooms. Also Dining room and Kitchen, next door to Mr. C. C. Clark's residence.
Apply to,
WM. SULTAN.

A. & N. C. Railroad.
Citizens'
CHEAP EXCURSION RATES
During the Encampment of the North Carolina State Troops, at Camp Bogart Near Morehead City, N. C.

Average Railroad Fare on the A. & N. C. Railroad less than one and a half cents per mile.

A grand opportunity to take in the Ocean and see North Carolina's Soldier Boys.

Tickets on sale July 10th to 14th inclusive, Good to return to July 17th by tee regular passenger trains, and at the following rates of fare when tickets are purchased;

FROM	
Goldsboro to M. City and return,	$2.40
La Grange " " " "	2.25
Kinston, " " " "	2.00
Dover, " " " "	1.75
Core Creek, " " " "	1.75
New Bern, " " " "	1.25
Newport, " " " "	.45

S. L. DILL, Superintendent.

GREAT CUT SALE!
—AT—
A. J. SMITH'S
79 MIDDLE ST., NEW BERNE, N. C., UNDER HOTEL ALBERT.

Tailor fitting, well made, fashionable clothing goes at prices to meet views of purchaser.
Ladies, Gents and Childrens summer shoes in variety at a big discount.
A line of Trunks that must be sold at some price.
A large lot of Table Linen at a sacrifice.
Straw Hats that were $1.00 and $2.00, your choice now, 25c.
500 rolls of ribbon that must go regardless of cost.
Full line dress goods low down. N. C plaids 4c a yard.
ODD PANTS from 50 cts. up.

☞Recognizing the appreciated value of a dollar, and the uncertainty of financial legislation, I have cut all prices to meet the times, and cordially invite an examination of goods and prices.
jl9lm
A. J. SMITH.

ESTABLISHED 1869.
PALMER, RIVENBURG & CO.,
Successor to C. S. PALMER,
Wholesale Commission Merchants
FOR THE SALE OF
SOUTHERN FRUITS & TRUCK,
Berries, Peaches, Grapes, Melons and Vegetables.
☞Watermelons & Stawberries a Specialty
166 READE STREET, NEW YORK.
REFERENCES:—Chatham National Bank, N. Y., Commercial Agencies and all Principal Truck Shippers.

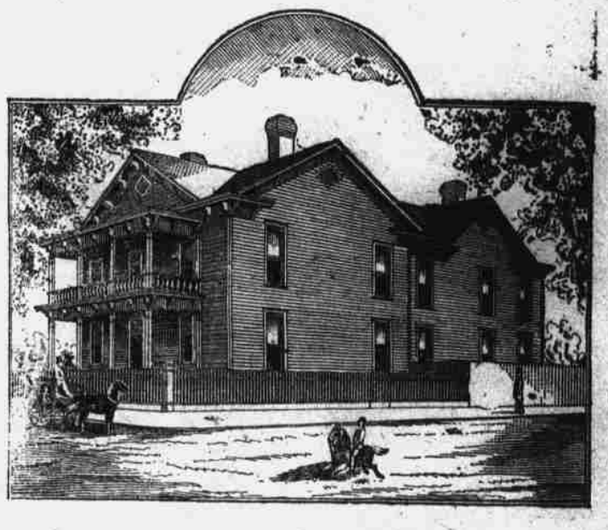

DR. H. O. HYATT'S
SANATORIUM
Kinston, N. C.
—Diseases of the Eye and General Surgery.

A WAY TO SAVE MONEY!
BY BUYING YOUR
FAMILY GROCERIES
—AT—
J. J. Tolson's.
WITH THE CASH
Prices will surprise you.
☞Stables free to our Country friends.
jy3d.

TO THE LAND Of the SKY!
GRAND EXCURSION
FROM
New Berne to Asheville.
Will leave New Berne Tuesday morning, JULY, 24th, at 5 o'clock and arrive at Asheville that night.
Returning, will arrive at New Berne Friday night at about 11 o'clock.
FARE FOR ROUND TRIP:

From New Berne and return,	$6.00
" Kinston " "	5.50
" La Grange " "	5.25

R. E. PEAKIN, Goldsboro, } Managers
A. N. DANIEL, Wilson, }

ATTENTION!
Building Community
The Pine Lumber Company having put up saw mills adjoining my planing mills, I am now better prepared to supply the home demand for building material of every description.
Moulding & Ceiling A SPECIALITY.
Having an experience of TWENTY FIVE years as a practical builder, I am enabled to fill orders correctly.
Orders for Lumber dressed or in the rough filled promptly, and at low prices.
☞Correspondence solicited.
C. J. SCHEELKY,
Building-Lumber Supplies, Corner Atmore & Griffith Sts.,
NEW BERNE, N. C.
P. O. BOX, 481. j10m

Rheumatism, neuralgia, headache and pains of every kind instantly relieved by Johnson's Magnetic Oil. $1.00 size 50 cts., 50 ct. size 25 cts.

A. AND N. C. RAILROAD
TRANSPORTATION DEPARTMENT,
New Berne, N. C., July 11th, 1894.

CHEAP EXCURSION RATES
From New Bern and Intermediate Stations to
Morehead City and Return,
SUNDAY, JULY 15, '94
ONLY $1.00
For the Round Trip when Tickets are purchased.
The only Sunday of the Encampment at Morehead City.
ARE YOU GOING?
"WELL, YOU BET!
On account of the intense heat and to give those persons who do not have an opportunity of going to Morehead City and the Sea-Side during the week days, by special request we have decided to run a Sunday Special as above for their accommodation.
Train leaves New Bern, at 8:30, A. M. Returning, leaves Atlantic Hotel at 8:00 P. M., sharp; and the New Bern House at 8:07 P. M.
S. L. DILL, Sup't.

Atlantic & North Carolina R. R.
PASSENGER DEPARTMENT,
New Berne, N. C., May 28th, '94.

To Agents A. & N. C. R. R.:
Through rates of fare Round Trip Tickets (season of 1894) from coupon stations taken to points named on the A. & N. C. R. R. Tickets on sale June 1st, 1894 to Sept. 30th 1894, inclusive, good for return passage on or before Oct. 31st, 1894.

To	M City	New'n	Kinston.	La Grange
Hickory N.C	$ 13.50	$ 13.20	$ 11.10	$10.50
Morganton "	14.35	13.85	11.60	10.80
Old Fort "	15.65	14.45	12.05	11.25
Black M'tn "	16.20	15.20	12.65	11.80
Asheville "	16.85	15.80	14.45	13.35
Hot Springs "	18.35	17.35	15.90	15.35

Rates to all other resorts in Western North Carolina or Virginia can be furnished upon application. Children under five (5) years of age free. Children of five (5) and under twelve (12) years of age are half of the above named rates.
S. L. DILL, G. P. A.

VIRGINIA-DARE Hotel,
Beaufort, N. C.
Dr. W. P. Robinson, Prop.
Fronts the Sound and the Ocean beyond. Cool Breezes almost without intermission. Suited alike to Pleasure seekers or Commercial Travellers.
The house is thoroughly rejuvenated, well furnished and carpeted throughout.
mr 30tf